

INTRODUCED: April 14, 2025

AN ORDINANCE No. 2025-074

To authorize the special use of the property known as 902 North 29<sup>th</sup> Street for the purpose of up to one single-family detached dwelling and one single-family attached dwelling, upon certain terms and conditions.

\_\_\_\_\_  
Patron – Mayor Avula (By Request)

\_\_\_\_\_  
Approved as to form and legality  
by the City Attorney  
\_\_\_\_\_

PUBLIC HEARING: MAY 12 2025 AT 6 P.M.

WHEREAS, the owner of the property known as 902 North 29<sup>th</sup> Street, which is situated in a R-6 Single-Family Attached Residential District, desires to use such property for the purpose of up to one single-family detached dwelling and one single-family attached dwelling, which use, among other things, is not currently allowed by section 30-412.4, concerning lot area and width, density, and unit width, of the Code of the City of Richmond (2020), as amended; and

WHEREAS, in accordance with section 17.11 of the Charter of the City of Richmond (2020), as amended, it has been made to appear that, if granted subject to the terms and conditions set forth in this ordinance, the special use granted by this ordinance will not be detrimental to the safety, health, morals and general welfare of the community involved, will not tend to create

AYES: \_\_\_\_\_ NOES: \_\_\_\_\_ ABSTAIN: \_\_\_\_\_

ADOPTED: \_\_\_\_\_ REJECTED: \_\_\_\_\_ STRICKEN: \_\_\_\_\_

congestion in streets, roads, alleys and other public ways and places in the area involved, will not create hazards from fire, panic or other dangers, will not tend to overcrowding of land and cause an undue concentration of population, will not adversely affect or interfere with public or private schools, parks, playgrounds, water supplies, sewage disposal, transportation or other public requirements, conveniences and improvements, and will not interfere with adequate light and air; and

WHEREAS, (i) the City Planning Commission has conducted a public hearing to investigate the circumstances and conditions upon which the Council is empowered to authorize such use, (ii) the City Planning Commission has reported to the Council the results of such public hearing and investigation and its recommendations with respect thereto, and (iii) the Council has conducted a public hearing on this ordinance at which the person in interest and all other persons have had an opportunity to be heard;

NOW, THEREFORE,

THE CITY OF RICHMOND HEREBY ORDAINS:

§ 1. **Finding.** Pursuant to section 30-1050.1 of the Code of the City of Richmond (2020), as amended, the Council hereby finds that the special use set forth in and subject to the terms and conditions of this ordinance will not (i) be detrimental to the safety, health, morals and general welfare of the community involved, (ii) tend to create congestion in streets, roads, alleys and other public ways and places in the area involved, (iii) create hazards from fire, panic or other dangers, (iv) tend to overcrowding of land and cause an undue concentration of population, (v) adversely affect or interfere with public or private schools, parks, playgrounds, water supplies, sewage disposal, transportation or other public requirements, conveniences and improvements, or (vi) interfere with adequate light and air.

**§ 2. Grant of Special Use Permit.**

(a) Subject to the terms and conditions set forth in this ordinance, the property known as 902 North 29<sup>th</sup> Street and identified as Tax Parcel No. E000-0524/048 in the 2025 records of the City Assessor, being more particularly shown on a survey entitled “Map Showing the Division of Lot ‘2S’, Block ‘B’, Section ‘1’, ‘E. Payne Square,’ in the City of Richmond, Va.,” prepared by Virginia Surveys, and dated July 16, 2024, a copy of which is attached to and made a part of this ordinance, hereinafter referred to as “the Property,” is hereby permitted to be used for the purpose of up to one single-family detached dwelling and one single-family attached dwelling, hereinafter referred to as “the Special Use,” substantially as shown on the plans entitled “Map Showing the Division of Lot ‘2S’, Block ‘B’, Section ‘1’, ‘E. Payne Square,’ in the City of Richmond, Va.,” prepared by Virginia Surveys, and dated July 16, 2024, “Sketch Showing the Proposed Improvements on Lots Lot [sic] 2N & 2S, Block ‘B’, Section ‘1’, ‘E. Payne Square’ in the City of Richmond, VA.,” prepared by Virginia Surveys, and dated July 16, 2024, “Sketch Showing the Proposed Improvements on Lot 9, Block ‘B’, Section ‘1’, ‘E. Payne Square,’ in the City of Richmond, VA.,” prepared by Virginia Surveys, and dated May 10, 2024, and “902 N 29<sup>th</sup> St. (Attached),” prepared by River Mill Development, with sheet A1.1 dated April 28, 2024, and sheets A1.2 and A1.3 dated January 24, 2023, and “902 N 29<sup>th</sup> St. (Detached),” prepared by River Mill Development, and dated April 28, 2024, hereinafter, collectively, referred to as “the Plans,” copies of which are attached to and made a part of this ordinance.

(b) The adoption of this ordinance shall constitute the issuance of a special use permit for the Property. The special use permit shall inure to the benefit of the owner or owners of the fee simple title to the Property as of the date on which this ordinance is adopted and their successors in fee simple title, all of which are hereinafter referred to as “the Owner.” The conditions contained in this ordinance shall be binding on the Owner.

§ 3. **Special Terms and Conditions.** This special use permit is conditioned on the following special terms and conditions:

(a) The Special Use of the Property shall be as up to one single-family detached dwelling and one single-family attached dwelling, substantially as shown on the Plans.

(b) No less than two off-street parking spaces shall be provided for the Special Use, substantially as shown on the Plans.

(c) The height of the Special Use shall not exceed two stories, substantially as shown on the Plans.

(d) All building materials, elevations, and site improvements, including landscaping, shall be substantially as shown on the Plans.

(e) All mechanical equipment serving the Property shall be located or screened so as not to be visible from any public right-of-way.

(f) Prior to the issuance of a building permit for the Special Use, the establishment of no more than two residential lots, substantially as shown on the Plans, shall be accomplished by obtaining the necessary approvals from the City and recording the appropriate plats and deeds among the land records of the Clerk of the Circuit Court of the City of Richmond.

§ 4. **Supplemental Terms and Conditions.** This special use permit is conditioned on the following supplemental terms and conditions:

(a) All required final grading and drainage plans, together with all easements made necessary by such plans, must be approved by the Director of Public Utilities prior to the issuance of the building permit.

(b) Storm or surface water shall not be allowed to accumulate on the land. The Owner, at its sole cost and expense, shall provide and maintain at all times adequate facilities for the



drainage of storm or surface water from the Property so as not to adversely affect or damage any other property or public streets and the use thereof.

(c) Facilities for the collection of refuse shall be provided in accordance with the requirements of the Director of Public Works. Such facilities shall be located or screened so as not to be visible from adjacent properties and public streets.

(d) Any encroachments existing, proposed on the Plans or contemplated in the future shall require separate authorization and shall be subject to the applicable provisions of the Code of the City of Richmond (2020), as amended, and all future amendments to such laws.

(e) The Owner shall make improvements within the right-of-way, including the installation of two Little Leaf Linden street trees along North 29<sup>th</sup> Street, which improvements may be completed in one or more phases as approved by the Director of Public Works. All improvements and work within the public right-of-way shall be (i) completed in accordance with the requirements of the Director of Public Works, (ii) considered completed only upon written confirmation by the Director of Public Works or the designee thereof that such improvements and work are in accordance with such requirements, (iii) transferred to the City, following the written confirmation by the Director of Public Works or the designee thereof, pursuant to a transfer of interest document approved as to form by the City Attorney and accepted by the Chief Administrative Officer or the designee thereof on behalf of the City. The Chief Administrative Officer or the designee thereof, for and on behalf of the City, is hereby authorized to accept, in the manner for which this subsection provides, all improvements and work required by and meeting the requirements of this subsection. The final certificate of occupancy shall not be issued for the Property until all requirements of this subsection are fully satisfied.

(f) In all other respects, the use of the Property shall be in accordance with the

applicable underlying zoning regulations.

§ 5. **General Terms and Conditions.** This special use permit is conditioned on the following general terms and conditions:

(a) No permit implementing this special use permit shall be approved until satisfactory evidence has been presented to the Zoning Administrator that any delinquent real estate taxes applicable to the Property have been paid.

(b) The Owner shall be bound by, shall observe and shall comply with all other laws, ordinances, rules and regulations applicable to the Property, except as otherwise expressly provided in this ordinance.

(c) Words and phrases used in this ordinance shall be interpreted to have the meanings ascribed to them by section 30-1220 of the Code of the City of Richmond (2020), as amended, unless the context clearly indicates that a different meaning is intended.

(d) Notwithstanding any other provision of law, this special use permit is being approved due, in part, to the mitigating effects of each and every condition attached hereto; consequently, if any portion of this ordinance is determined to be invalid for any reason by a final, non-appealable order of any Virginia or federal court of competent jurisdiction, the invalidity shall cause the entire ordinance to be void and of no further effect from the effective date of such order.

(e) The privileges granted by this ordinance may be revoked pursuant to the provisions of sections 30-1050.7 through 30-1050.11 of the Code of the City of Richmond (2020), as amended, and all future amendments to such laws. Failure to comply with the terms and conditions of this ordinance shall constitute a violation of section 30-1080 of the Code of the City of Richmond (2020), as amended, and all future amendments to such law, or any other applicable laws or regulations.

(f) When the privileges granted by this ordinance terminate and the special use permit granted hereby becomes null and void, whether as a result of the Owner relinquishing this special use permit in a writing addressed to the Director of Planning and Development Review or otherwise, use of the Property shall be governed thereafter by the zoning regulations prescribed for the district in which the Property is then situated.

§ 6. **Implementation.** The Commissioner of Buildings is authorized to issue a building permit substantially in accordance with the Plans for the Special Use subject to the terms and conditions set forth in this ordinance. An application for the building permit shall be made within 1,096 calendar days following the date on which this ordinance becomes effective. If either the application for the building permit is not made within the time period stated in the previous sentence or the building permit terminates under any provision of the Virginia Statewide Building Code, this ordinance and the special use permit granted hereby shall terminate and become null and void.

§ 7. **Effective Date.** This ordinance shall be in force and effect upon adoption.



# City of Richmond

## Intracity Correspondence

### O&R Transmittal

**DATE:** February 21, 2025

**TO:** The Honorable Members of City Council

**THROUGH:** The Honorable Dr. Danny Avula, Mayor (by request)  
(This is no way reflects a recommendation on behalf of the Mayor)

**THROUGH:** Sabrina Joy-Hogg, Interim Chief Administrative Officer

**THROUGH:** Sharon L. Ebert, DCAO for Economic Development and Planning

**FROM:** Kevin J. Vonck, Director of Planning & Development Review

**RE:** To authorize the special use of the property known as 902 North 29<sup>th</sup> Street for the purpose of up one single-family detached dwelling and one single-family attached dwelling, upon certain terms and conditions.

**ORD. OR RES. No.** \_\_\_\_\_

**PURPOSE:** The applicant is requesting a Special Use Permit to authorize the construction of one single-family detached dwelling and one single-family attached dwelling. The single-family attached dwelling will be attached to a similar single-family attached dwelling on 902 1/2 North 29th Street, which can be constructed by-right. Requirements regarding lot area and lot width cannot be met. A Special Use Permit is, therefore, required.

**BACKGROUND:** The property is located in the Church Hill North Neighborhood on North 29<sup>th</sup> Street between O Street and P Street. The property is currently a 6,236 square foot (0.1432 acres) parcel of land improved with a one-story single-family dwelling. The City's Richmond 300 Master Plan designates a future land use for the subject property as Neighborhood Mixed-Use, which is defined as, "Existing or new highly-walkable urban neighborhoods that are predominantly residential with a small, but critical, percentage of parcels providing retail, office, personal service, and institutional uses" (Richmond 300, p. 56).

Intensity: Building heights are generally two to four stories. Buildings taller than four stories may be found along major streets. Parcels are generally between 1,500 and 5,000 sq. ft.

Primary Uses: Single-family houses, accessory dwelling units, duplexes, small multi-family buildings (typically 3-10 units), and open space.

Secondary Uses: Large multifamily buildings (10+units), retail/office/personal service, institutional, cultural, and government.

The current zoning for this property is R-6 Single-Family Attached Residential. The area is generally residential, some nearby institutional uses.

The proposed density is two units upon 0.1432 acres or 14 units per acre.

**COMMUNITY ENGAGEMENT:** Church Hill Central Civic Association was notified of the application; additional community notification will take place after introduction.

**STRATEGIC INITIATIVES AND OTHER GOVERNMENTAL:** Richmond 300 Master Plan; Ordinance to be considered by the Planning Commission on April 15, 2025 (tentative)

**FISCAL IMPACT:** \$300 Application Fee

**DESIRED EFFECTIVE DATE:** Upon adoption

**REQUESTED INTRODUCTION DATE:** March 24, 2025

**CITY COUNCIL PUBLIC HEARING DATE:** April 21, 2025

**REQUESTED AGENDA:** Consent

**RECOMMENDED COUNCIL COMMITTEE:** Planning Commission, April 15, 2025

**AFFECTED AGENCIES:** Office of Chief Administrative Officer

Law Department (for review of draft ordinance)

**RELATIONSHIP TO EXISTING ORD. OR RES.:** None

**ATTACHMENTS:** Draft Ordinance, Application Form, Applicant's Report, Plans, Survey

**STAFF:** Alyson Oliver, Planner, Land Use Administration (Room 511) 646-3709



## Application for **SPECIAL USE PERMIT**

Department of Planning and Development Review

Land Use Administration Division

900 E. Broad Street, Room 511

Richmond, Virginia 23219

(804) 646-6304

<http://www.richmondgov.com/>

Application is hereby submitted for: (check one)

- ☐ **special use permit, new**  
☐ **special use permit, plan amendment**  
☐ **special use permit, text only amendment**

### Project Name/Location

Property Address: \_\_\_\_\_ Date: \_\_\_\_\_

Parcel I.D. #: \_\_\_\_\_ Fee: \_\_\_\_\_

Total area of affected site in acres: \_\_\_\_\_

(See **page 6** for fee schedule, please make check payable to the "City of Richmond")

### Zoning

Current Zoning: \_\_\_\_\_

Richmond 300 Land Use Designation: \_\_\_\_\_

### Proposed Use

(Please include a detailed description of the proposed use in the required applicant's report)

**Lot division and construction of one single-family detached dwelling and one single-family attached dwelling**

Existing Use: \_\_\_\_\_

Is this property subject to any previous land use cases?

Yes

No

☐☐

If Yes, please list the Ordinance Number: \_\_\_\_\_

**Applicant/Contact Person:** \_\_\_\_\_

Company: \_\_\_\_\_

Mailing Address: \_\_\_\_\_

City: \_\_\_\_\_ State: \_\_\_\_\_ Zip Code: \_\_\_\_\_

Telephone: \_(\_\_\_\_\_) \_\_\_\_\_ Fax: \_(\_\_\_\_\_) \_\_\_\_\_

Email: \_\_\_\_\_

**Property Owner:** \_\_\_\_\_

If Business Entity, name and title of authorized signee: \_\_\_\_\_

(The person or persons executing or attesting the execution of this Application on behalf of the Company certifies that he or she has or have been duly authorized and empowered to so execute or attest.)

Mailing Address: \_\_\_\_\_

City: \_\_\_\_\_ State: \_\_\_\_\_ Zip Code: \_\_\_\_\_

Telephone: \_(\_\_\_\_\_) \_\_\_\_\_ Fax: \_(\_\_\_\_\_) \_\_\_\_\_

Email: \_\_\_\_\_

**Property Owner Signature:** *[Signature]* \_\_\_\_\_

The names, addresses, telephone numbers and signatures of all owners of the property are required. Please attach additional sheets as needed. If a legal representative signs for a property owner, please attach an executed power of attorney. **Faxed or photocopied signatures will not be accepted.**

**NOTE:** Please attach the required plans, checklist, and a check for the application fee (see Filing Procedures for special use permits)

# APPLICANT'S REPORT

*July 16<sup>th</sup>, 2024*

*Special Use Permit Request*

*902 N 29<sup>th</sup> Street, Richmond, Virginia*

*Map Reference Number: E000-0524/048*

---

Submitted to:

**City of Richmond**

Department of Planning and Development Review

Land Use Administration

900 East Broad Street, Suite 511

Richmond, Virginia 23219

Submitted by:

**Baker Development Resources**

530 East Main Street, Suite 730

Richmond, Virginia 23219

## Introduction

The property owner is requesting a special use permit (the "SUP") for 902 N 29<sup>th</sup> Street (the "Property"). The SUP would authorize the division of the parcel and the construction of one single-family detached and one single-family attached dwelling on the Property. While the single-family attached dwelling (to be attached to a similar dwelling at 902.5 N 29<sup>th</sup> Street) can be constructed by-right and the proposed single- and two-family uses are permitted by the underlying R-6 Single Family Residential zoning district, the lot width and area requirements cannot be met for the single-family detached dwelling, and therefore, the SUP is required.

## Existing Conditions

### SITE DESCRIPTION AND EXISTING LAND USE

The Property is located on the western line of N 29<sup>th</sup> Street between O and P Streets. The Property is referenced by the City Assessor as tax parcel E000-0524/048, is approximately 48 feet wide by 130 feet deep and contains approximately 6,236 square feet of lot area. The Property is currently improved with a single-story, single-family dwelling constructed in 1982. Access is provided by means of a north-south alley located to the rear of the Property.



The properties in the area contain a range of dwellings. Immediately to the south lie primarily single-family dwellings while to the north, east, and west lie a wide range of properties and uses.



Nearby properties contain, two-family residential, institutional, public open-space, and commercial uses. To the north, lie five attached dwellings fronting P street which were approved by SUP in 2022 while across P Street lies property owned by the City of Richmond Parks and Recreation. The northwest corner of the block is occupied by the Fourth Baptist Church of Richmond. To the south lies Henry Marsh III Elementary School.

## **EXISTING ZONING**

The Property and those in the immediate to the south and east are zoned R-6 Single-Family Attached Residential. To the west, across N 30<sup>th</sup> Street, lies a R-48 Multifamily Residential District. To the north, across P Street lies a B-2 Business District. Properties beyond the R-48 and B-2 districts are also zoned R-6.

## **TRANSPORTATION**

Located 0.2 miles from the Property, less than a five-minute walk, is the 31<sup>st</sup> and O Street bus stop which serves the 12 bus line which runs every 30 minutes and connects with the Pulse BRT providing connectivity throughout the City. The Property is also located less than a half mile from the 7 and 13 bus lines which run every thirty minutes.

## **MASTER PLAN DESIGNATION**

The Richmond 300 Master Plan (the “Master Plan”) suggests “Neighborhood Mixed-Use” for the Property. This land use category is described as “existing or new highly-walkable urban neighborhoods that are predominantly residential.” The Master Plan suggests this future land use designation allow for a variety of housing types that are consistent with the scale, density, and design of what exists in the vicinity. Single-family dwellings are a primary use in the Neighborhood Mixed-Use designations which also encourages that developments reinforce a gridded street pattern to increase connectivity. Single-family dwellings are the contemplated primary use in the Residential future land use designation (p. 54).

In addition to the Property-specific guidance offered by the Vision and Core Concepts chapter, there are a number of other goals elsewhere within the Master Plan that support this request:

- Page 109 (Equitable Transportation Chapter), Objective 6.1 to “Increase the number of residents and jobs at Nodes and along enhanced transit corridors in a land development pattern that prioritizes multi-modal transportation options.”
  - b. Develop housing at all income levels in and near Nodes and along major corridors (see strategies Goal 14).
- Page 136 (Diverse Economy Chapter), Objective 11.1 to “Increase the areas of appropriately zoned land near various transportation modes and housing to retain, create, and attract employers.”
  - d. Encourage the development of a variety of quality housing types to house employees across the economic spectrum (see Goal 14).
- Page 159 (Thriving Environment Chapter) Objective 15.1 to “Reduce air pollution related to transportation.”

- a. Increase the number of Richmonders living in a development pattern that encourages density and reduces dependency on single-occupancy vehicles (see Goal 1, Goal 8, Goal 14).
- Page 86 (High-Quality Places Chapter), Objective 1.4, to “maintain and improve primarily residential areas by increasing their linkages to...corridors...and maintaining high-quality design standards”
- Page 100 (High Quality Places Chapter), Objective 4.1, to “create and preserve high-quality, distinctive, and well-designed neighborhoods and nodes throughout the City,” as the request introduces thoughtfully designed new construction in a manner not otherwise assured by-right.

## Proposal

### PROJECT SUMMARY

The proposed development includes the division of the parcel and the construction of one single-family detached dwelling on the southern portion of the parcel and a single-family attached dwelling on the northern portion of the parcel.

### PURPOSE OF REQUEST

The subject Property is a legal lot of record and has a width of 47.9 feet along N 29<sup>th</sup> Street and contains approximately 6,236 square feet of lot area. The applicant is proposing to divide the Property into two lots and construct a single-family detached dwelling on the southern lot and a single-family attached dwelling on the northern lot. The proposed single-family attached dwelling on the northern lot will be attached to a similar dwelling at 902.5 N 29<sup>th</sup> Street and can be constructed by right as it will meet the underlying R-6 zoning requirements.

The underlying R-6 district permits both the single-family detached and attached dwelling uses. The northern parcel, abutting 902.5 N 29<sup>th</sup> and to contain the attached dwelling, will be 21.3 feet in width and contain 2,773 square feet of lot area. The southern parcel, abutting 900 N 29<sup>th</sup> Street and containing the single-family detached dwelling, will be 26.6 feet in width and contain 3,463 square feet of lot area. As the underlying R-6 zoning requires 50' of lot width and 5,000 square feet of lot area, a SUP is required.

The proposed lot areas are compatible with other lots in the vicinity and allow for the efficient use of the Property. This request would allow for the redevelopment of the Property in keeping with the original lot pattern and the character of the area while also providing for a mix of attached and detached dwellings.

In exchange for the SUP, this request will better ensure a high-quality market rate infill development. The overall project would be appropriately dense and efficient. It would be consistent with the use permitted by-right by the underlying zoning. At the same time, it would remain respectful to the historical lot pattern in the vicinity thereby remaining consistent with the

predominant character of the area. Finally, the quality assurances conditioned through the SUP would guarantee a higher quality development than might otherwise be developed by right.

## PROJECT DETAILS

When complete, each of the dwellings would be two stories in height and have been designed to be compatible with other dwelling forms found in the area. The single-family detached dwelling would have a gabled roof and full width front porch. It would contain three bedrooms and three bathrooms in roughly 2,320 square feet of finished floor area. The floor plans are modern and efficient with an open kitchen and living area on the first floor as well as an office at the rear of the dwelling which could also be converted into a bedroom for a growing family or for a family that needs a first-floor bedroom for a family member to age in place. The second floor includes a primary bedroom with ensuite bathroom along with two additional bedrooms. A full-width front porch would engage the street and provide usable outdoor living space.

The dwelling on the northern portion of the Property, to be attached to another by-right dwelling at 902.5 N 29<sup>th</sup> Street, would be of a similar layout with three bedrooms and three bathrooms as well as a first-floor office. The attached dwellings would contain 2,088 square feet of finished floor area and have a different façade than the detached dwelling to provide variety within the block.

All new dwellings would be clad in quality building materials including cementitious lap siding in order to ensure durability. The proposed dwelling's massing and architectural style is designed to be compatible with nearby dwellings and is consistent with other homes found in the neighborhood. Off-street parking space is provided for each dwelling.

## Findings of Fact

The following are factors included in Section 17.11 of the Charter and Section 30-1050.1 of the Zoning Ordinance relative to the approval of special use permits by City Council. The proposed special use permit will not:

- ***Be detrimental to the safety, health, morals and general welfare of the community involved.***

The proposed special use permit for high-quality conversion of the existing dwelling will not impact the safety, health, morals and general welfare of the nearby neighborhoods.

- ***Tend to create congestion in streets, roads, alleys and other public ways and places in the area involved.***

The proposed special use permit will not result in significant traffic impacts to nearby residential neighborhoods. The negligible traffic generation related to the proposed dwellings and the proposed off-street parking will result in no congestion on streets, roads, alleys or any other public right of way.

- ***Create hazards from fire, panic or other dangers.***

The Property will be developed in a manner consistent with the requirements of the building code and in accordance with the requirements of Fire and Emergency Services. The City's codes applicable to this development are designed to eliminate such hazards.

- ***Tend to overcrowding of land and cause an undue concentration of population.***

The proposed special use permit is consistent with the historical lot pattern and density in the vicinity and will not tend to over crowd the land or create an undue concentration of population.

- ***Adversely affect or interfere with public or private schools, parks, playgrounds, water supplies, sewage disposal, transportation or other public requirements, conveniences and improvements.***

The special use permit would not adversely affect the above referenced City services. To the contrary, the proposal would provide positive fiscal (tax) benefits that would enhance the City's ability to provide these services to the proposed development.

- ***Interfere with adequate light and air.***

The light and air available to the subject and adjacent properties will not be affected. The proposed buildings are of compatible massing and spacing to the existing dwellings in the vicinity, which are in many cases attached. The proposed development will not interfere with the provision of adequate light and air to the adjacent buildings.

## Summary

In summary we are enthusiastically seeking approval for the construction of the proposed single-family detached dwelling. The building has been thoughtfully designed in order to provide appropriate, high quality market rate infill development. The request offers compatibility with the City's Master Plan in terms of use. The request would contribute to the ongoing revitalization of the neighborhood, upgrading the Property while maintaining a desirable variation in housing style and density in the vicinity and providing for continued economic diversity in housing options within the neighborhood.

The proposed development would provide for respectful development that is consistent with the objectives of the Master Plan. It would respectfully encourage a pedestrian friendly traditional urban streetscape in the block. The proposed design is historically appropriate and would contribute to the vibrancy of the block with a street-oriented front porch. The appropriate urban form would give the property the much-desired traditional neighborhood design which is appropriate to this area of the City. Finally, the quality assurances conditioned through the SUP would guarantee a higher quality development than might otherwise be developed by right.

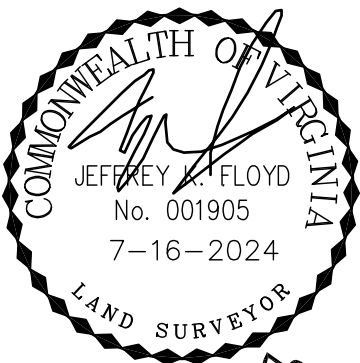
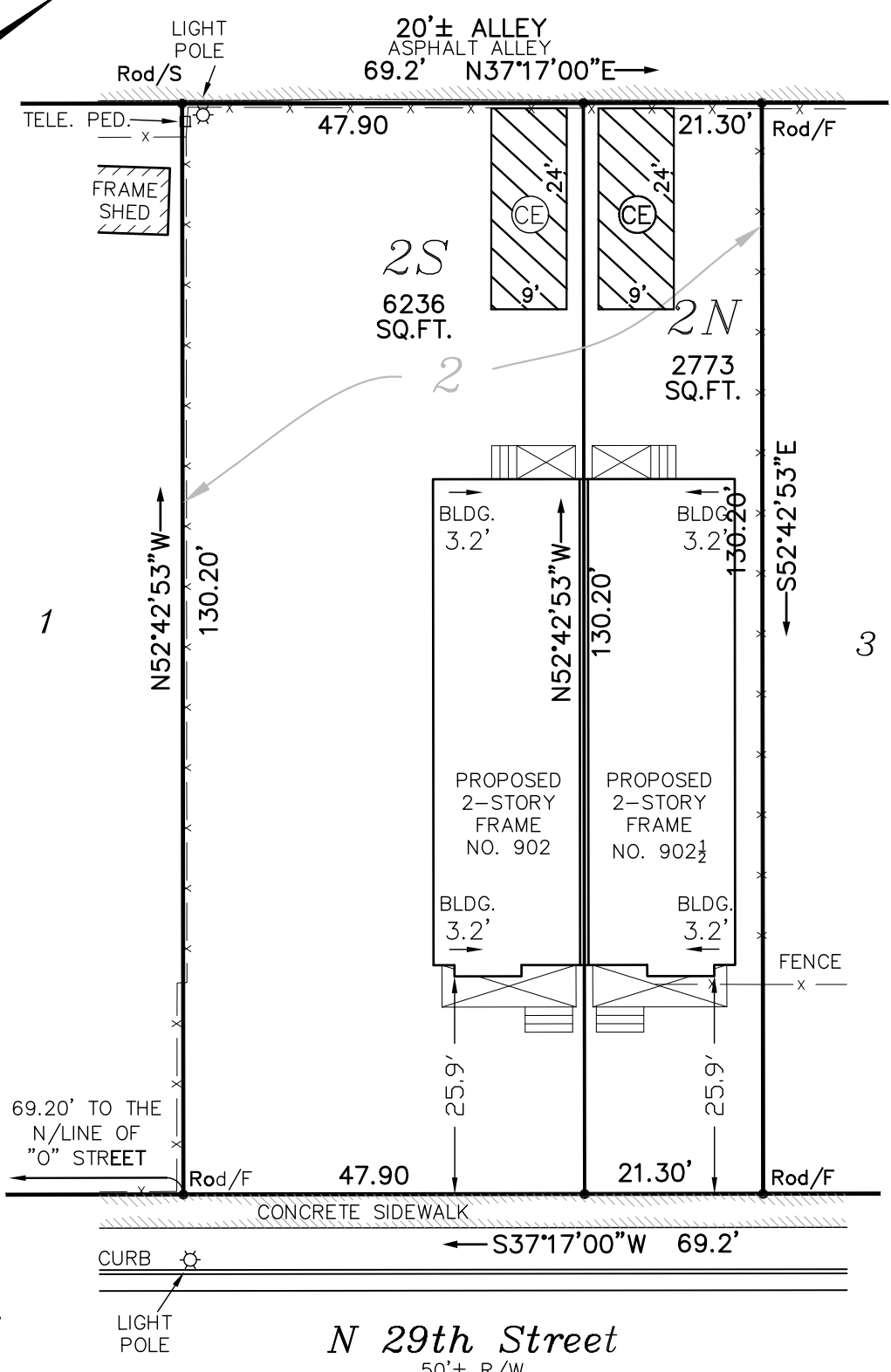
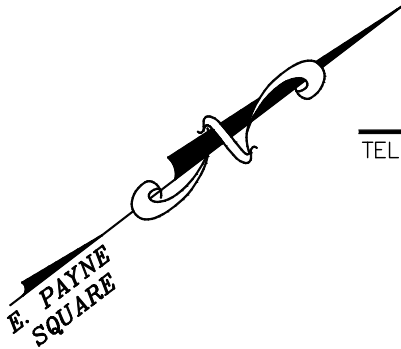

Virginia Surveys

P.O. BOX 118  
CHESTERFIELD, VA 23832  
(804) 748-9481  
COPYRIGHT © VIRGINIA SURVEYS  
All rights reserved.

SKETCH SHOWING THE PROPOSED  
IMPROVEMENTS ON LOTS  
LOT 2N & 2S, BLOCK "B", SECTION "1",  
"E. PAYNE SQUARE"  
IN THE CITY OF RICHMOND, VA.

DATE: 7-16-2024  
CERTIFIED BY JEFFREY K. FLOYD  
VIRGINIA CERTIFICATE NO. 001905  
SCALE: 1"=20'  
JOB NO. 240316203

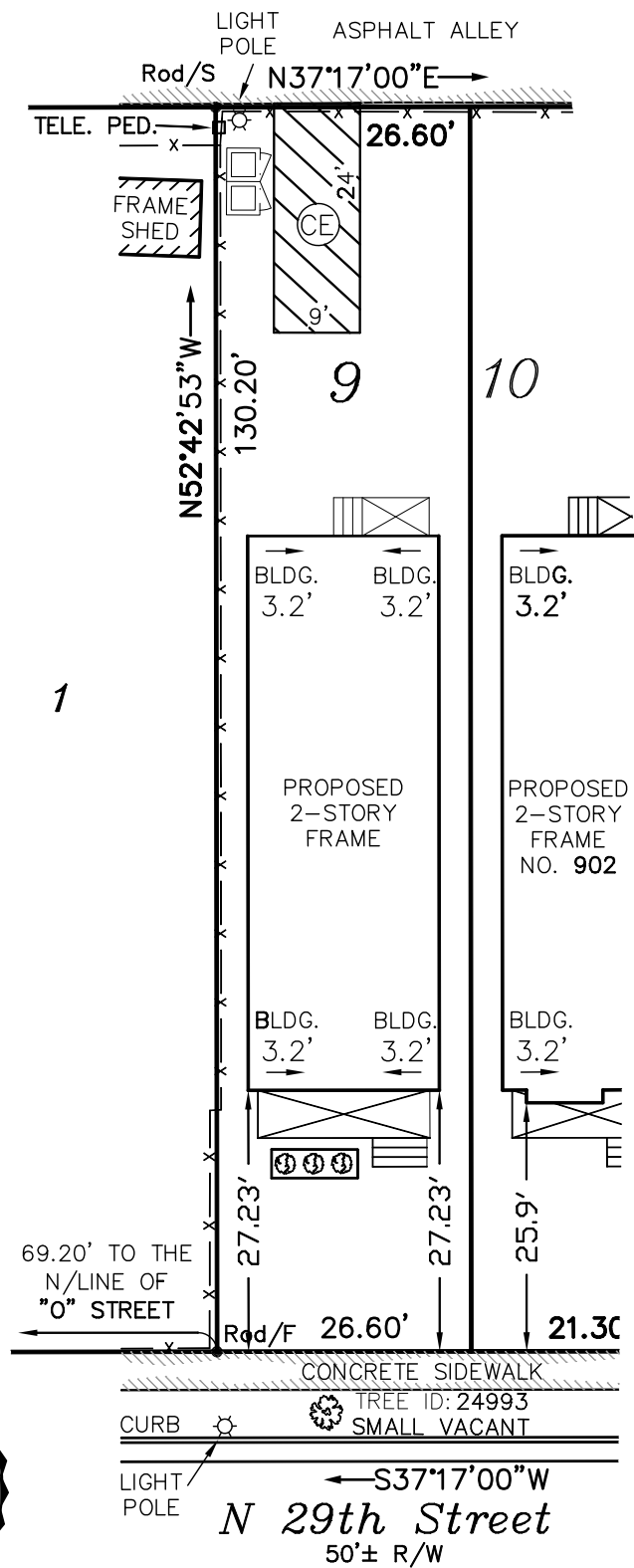
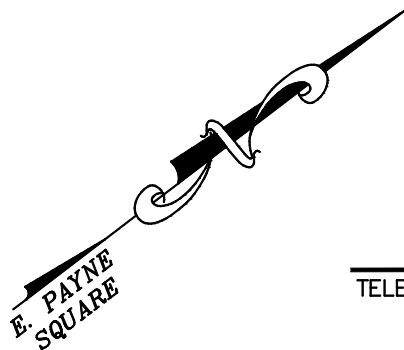

MULCH BED  
WITH  
LANDSCAPING

SUPER CANS  
WITH SCREENING  
< 5' TALL

CONSTRUCTION  
ENTRANCE

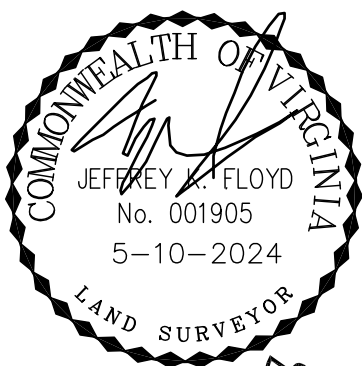

Virginia Surveys

P.O. BOX 118  
CHESTERFIELD, VA 23832

(804) 748-9481  
COPYRIGHT © VIRGINIA SURVEYS  
All rights reserved.

SKETCH SHOWING THE  
PROPOSED IMPROVEMENTS  
ON LOT 9, BLOCK "B", SECTION "1",  
"E. PAYNE SQUARE"  
IN THE CITY OF RICHMOND, VA.

DATE: 5-10-2024

CERTIFIED BY JEFFREY K. FLOYD

VIRGINIA CERTIFICATE NO. 001905

SCALE: 1"=20'

JOB NO. 240316203

This is to certify to the PURCHASER/OWNER shown hereon, and his TITLE INSURER and Lender, that on 07-16-2024 I made an accurate survey of the premises shown hereon and that there are no easements or encroachments visible on the ground other than those shown hereon. This survey has been made without the benefit of a title search and is subject to any uses recorded and unrecorded and other pertinent facts in which a title search may disclose. Copies of this plat without the certifying surveyor's seal with an original signature are INVALID.

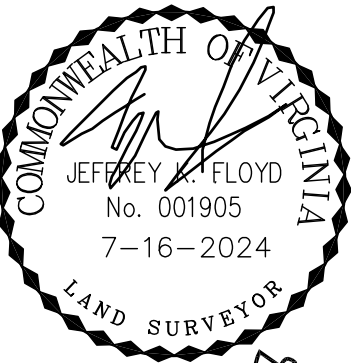
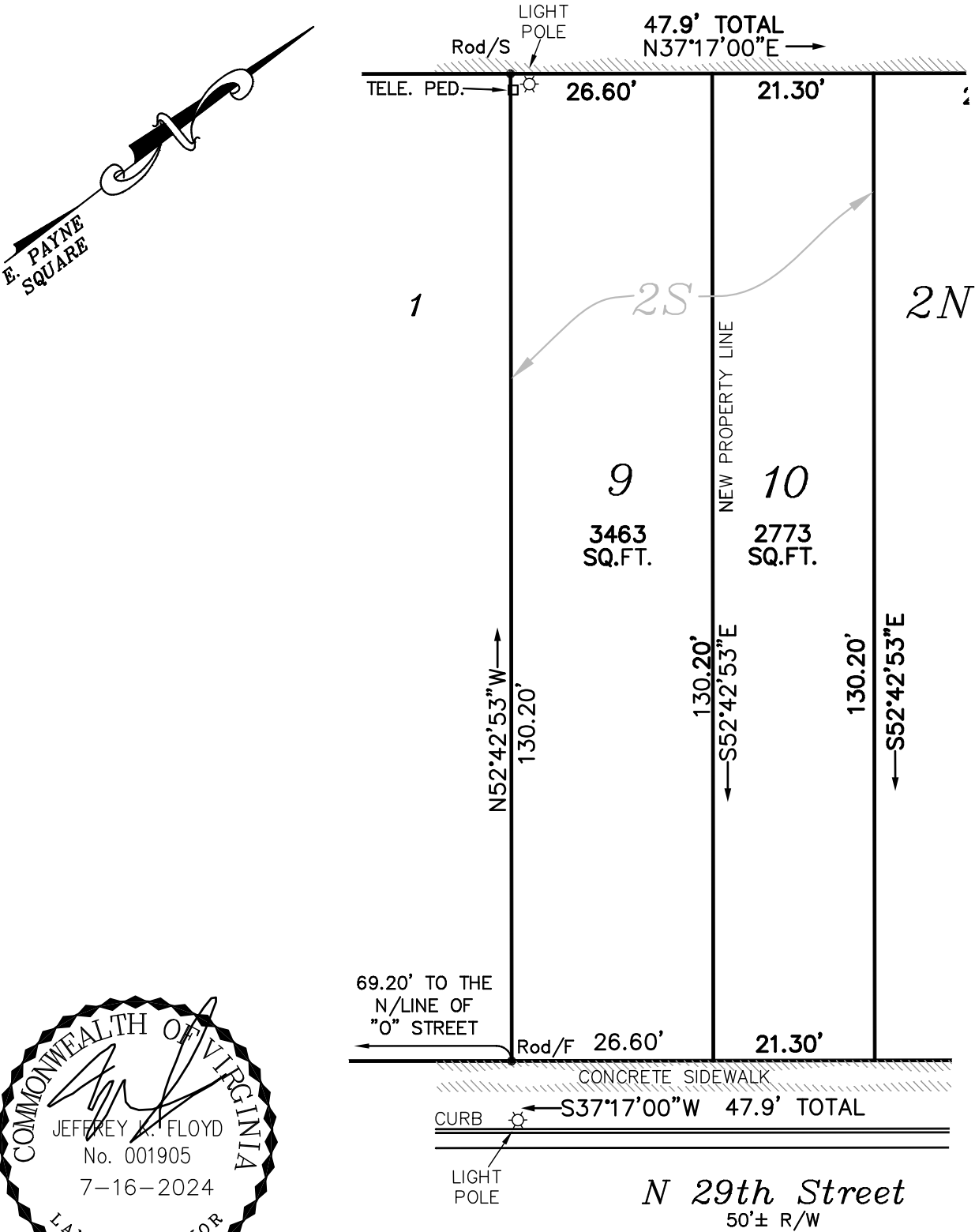

**Virginia Surveys**  
P.O. BOX 118  
CHESTERFIELD, VA 23832  
(804) 748-9481  
COPYRIGHT © VIRGINIA SURVEYS  
All rights reserved.

*MAP SHOWING THE DIVISION OF  
LOT "2S", BLOCK "B", SECTION "1",  
"E. PAYNE SQUARE"  
IN THE CITY OF RICHMOND, VA.*

DATE: 7-16-2024  
CERTIFIED BY JEFFREY K. FLOYD  
VIRGINIA CERTIFICATE NO. 001905  
SCALE: 1"=20'  
JOB NO. 240316203

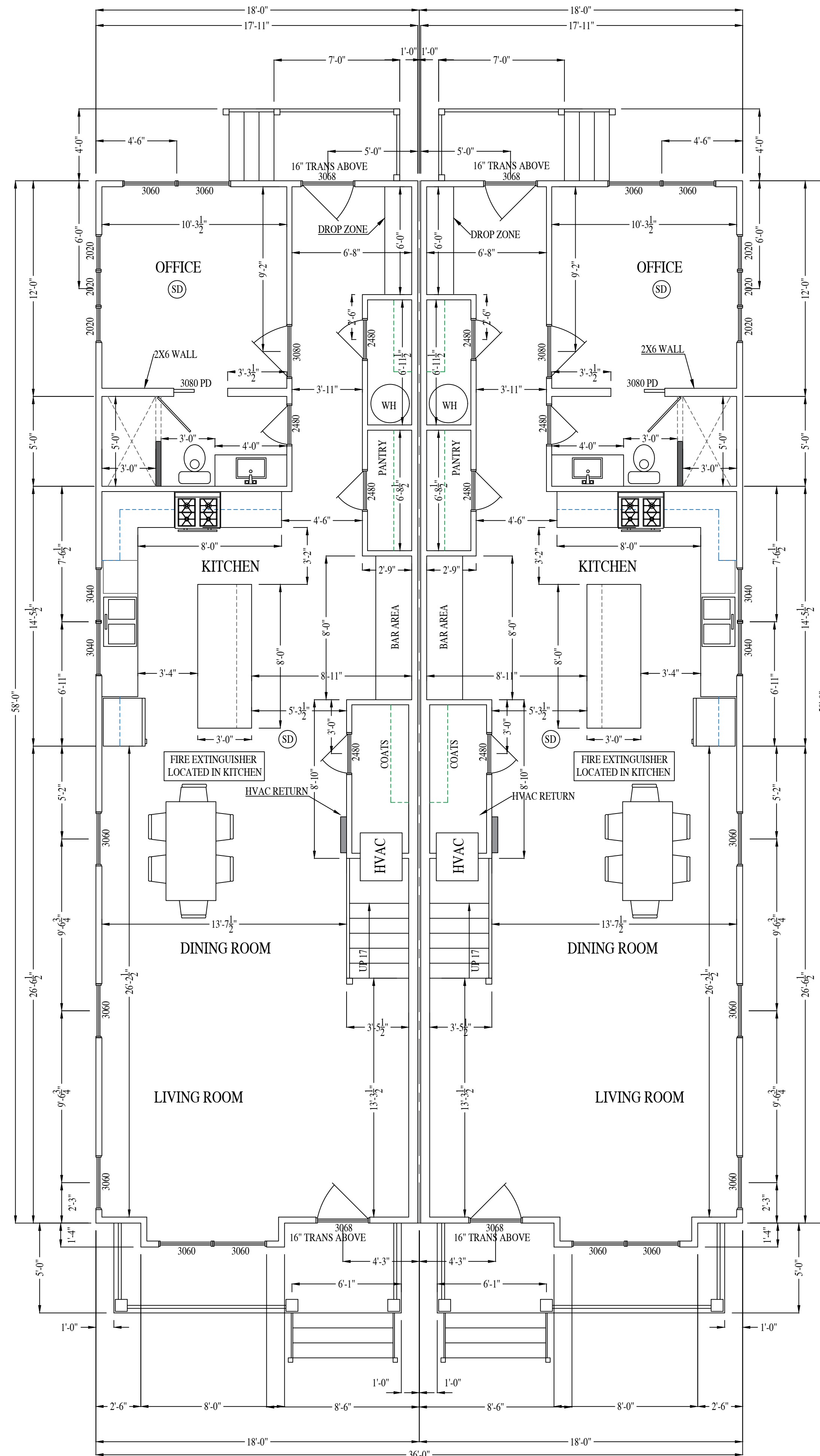

# FIRST FLOOR PLAN

1055 S.F.

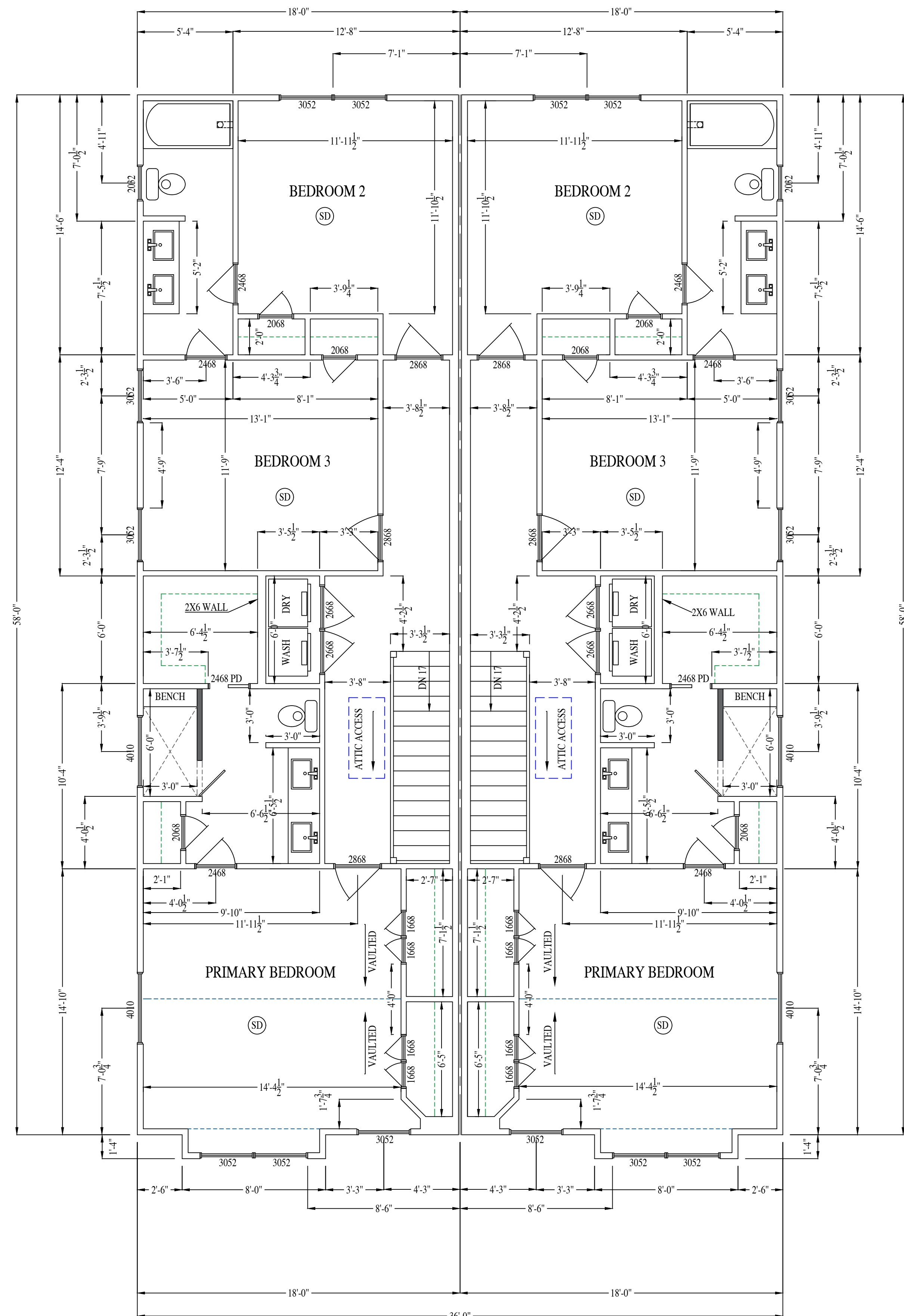

## SECOND FLOOR PLAN

1055 S.F.

902 N 29TH ST. (ATTACHED)

**RIVER MILL DEVELOPMENT**  
RIVERMILLDEVELOPMENT@GMAIL.COM

PHONE: (434) 774-4535

PHONE: (434) 774-4333

## REVISION NOTES

[illegible]

SCALE:

$$1/4'' = 1'-0''$$

DATE:

4-28-2024

SHEET:

## A1.1

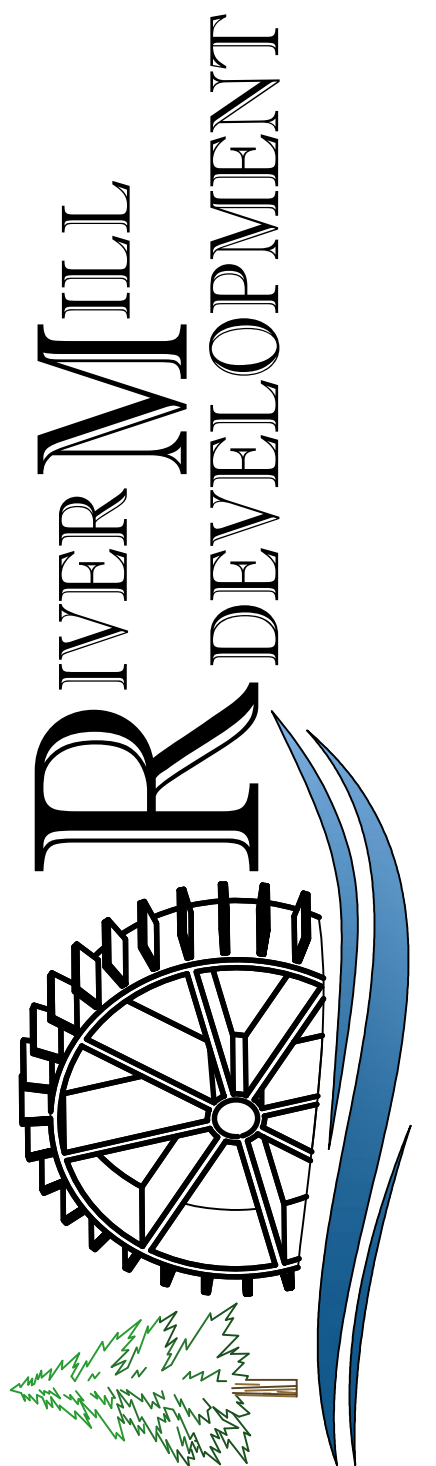





FRONT ELEVATION

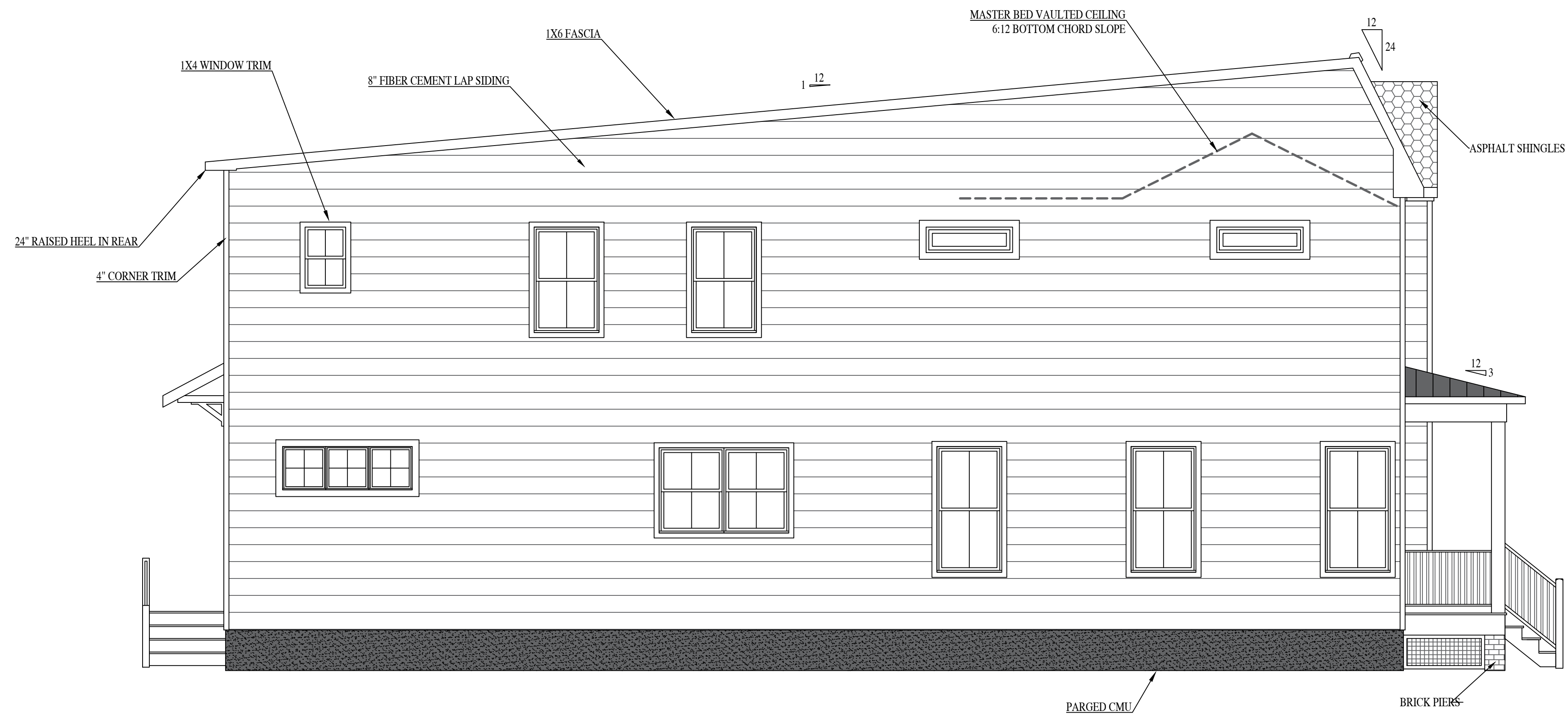

LEFT ELEVATION

902 N 29TH ST. (ATTACHED)

**RIVER MILL DEVELOPMENT**  
RIVERMILLDEVELOPMENT@GMAIL.COM  
PHONE: (434) 774-4535

REVISION NOTES

DATE	START

SCALE:

1/4" = 1'-0"

DATE:

1-24-2023

SHEET:

A1.2

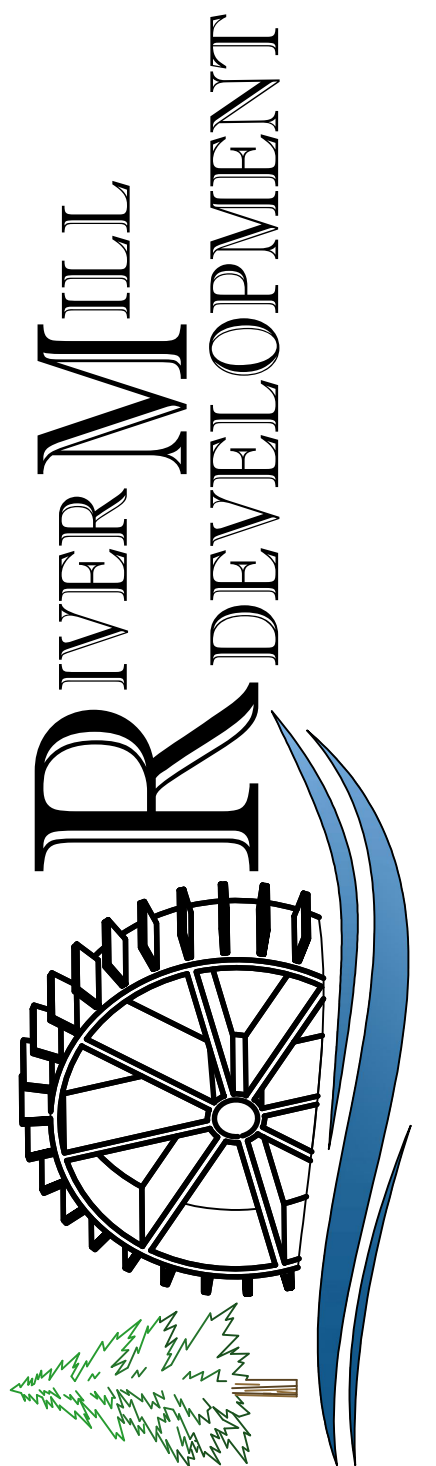

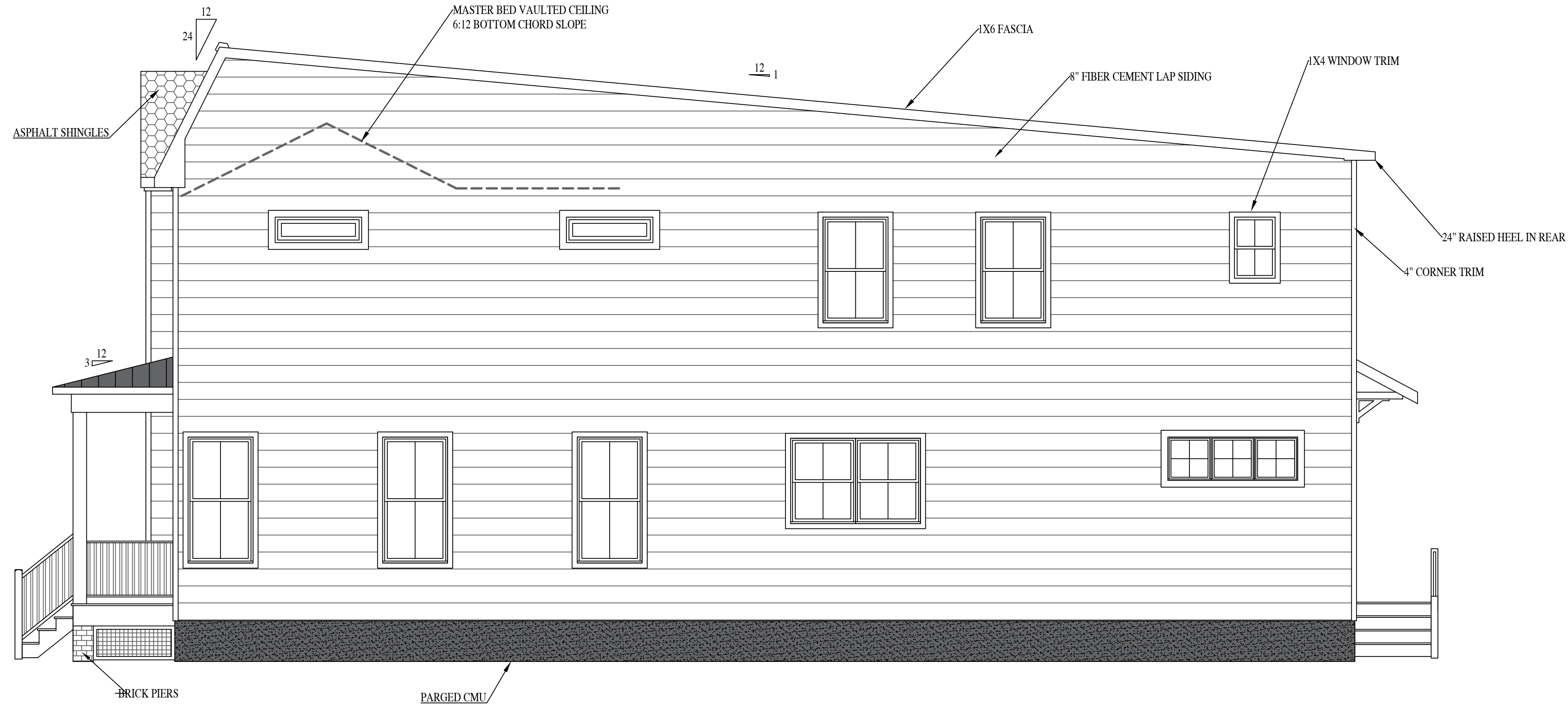

RIGHT ELEVATION



REAR ELEVATION

902 N 29TH ST. (ATTACHED)

**RIVER MILL DEVELOPMENT**  
RIVERMILLDEVELOPMENT@GMAIL.COM  
PHONE: (434) 774-4535

REVISION NOTES

DATE	START

SCALE:

1/4" = 1'-0"

DATE:

1-24-2023

SHEET:

A1.3



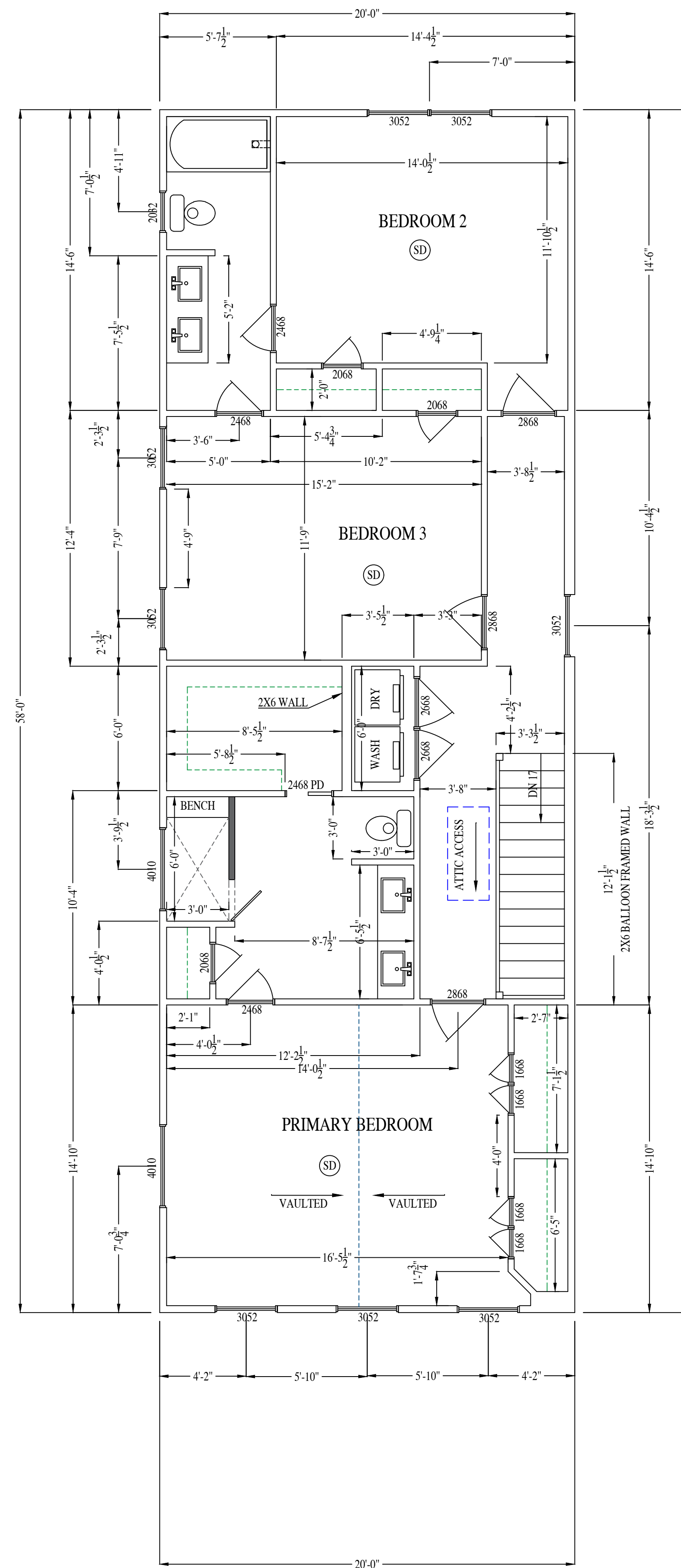
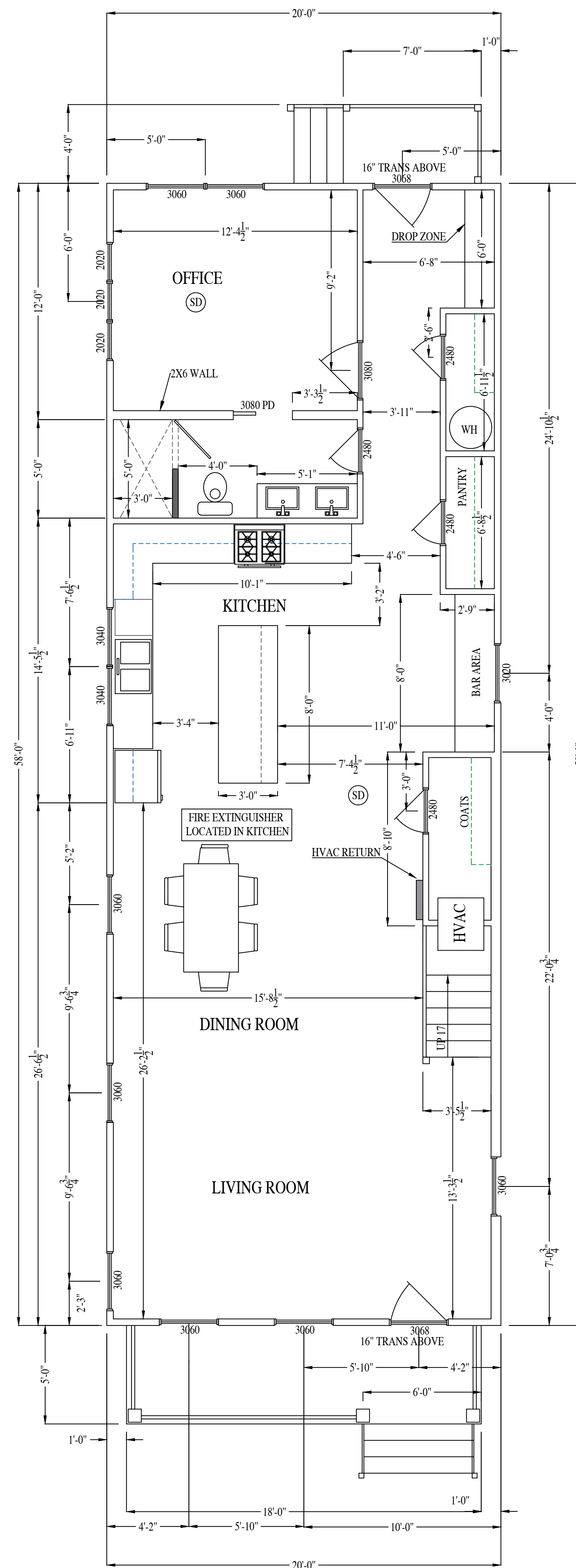

902 N 29TH ST. (DETACHED)

**RIVER MILL DEVELOPMENT**  
RIVERMILLDEVELOPMENT@GMAIL.COM  
PHONE: (434) 774-4535

## REVISION NOTES

[illegible]

SCALE:

$$1/4'' = 1'-0''$$

DATE:

4-28-2024

SHEET:

## A2.1

