

Address: #2015 North Avenue
 Current Owner: New Life Homes REI, LLC
 Parcel ID: N0000406016
 I.D. 2018 20199

Note: Bearings protracted from City
 Baseline sheet 6 NE.

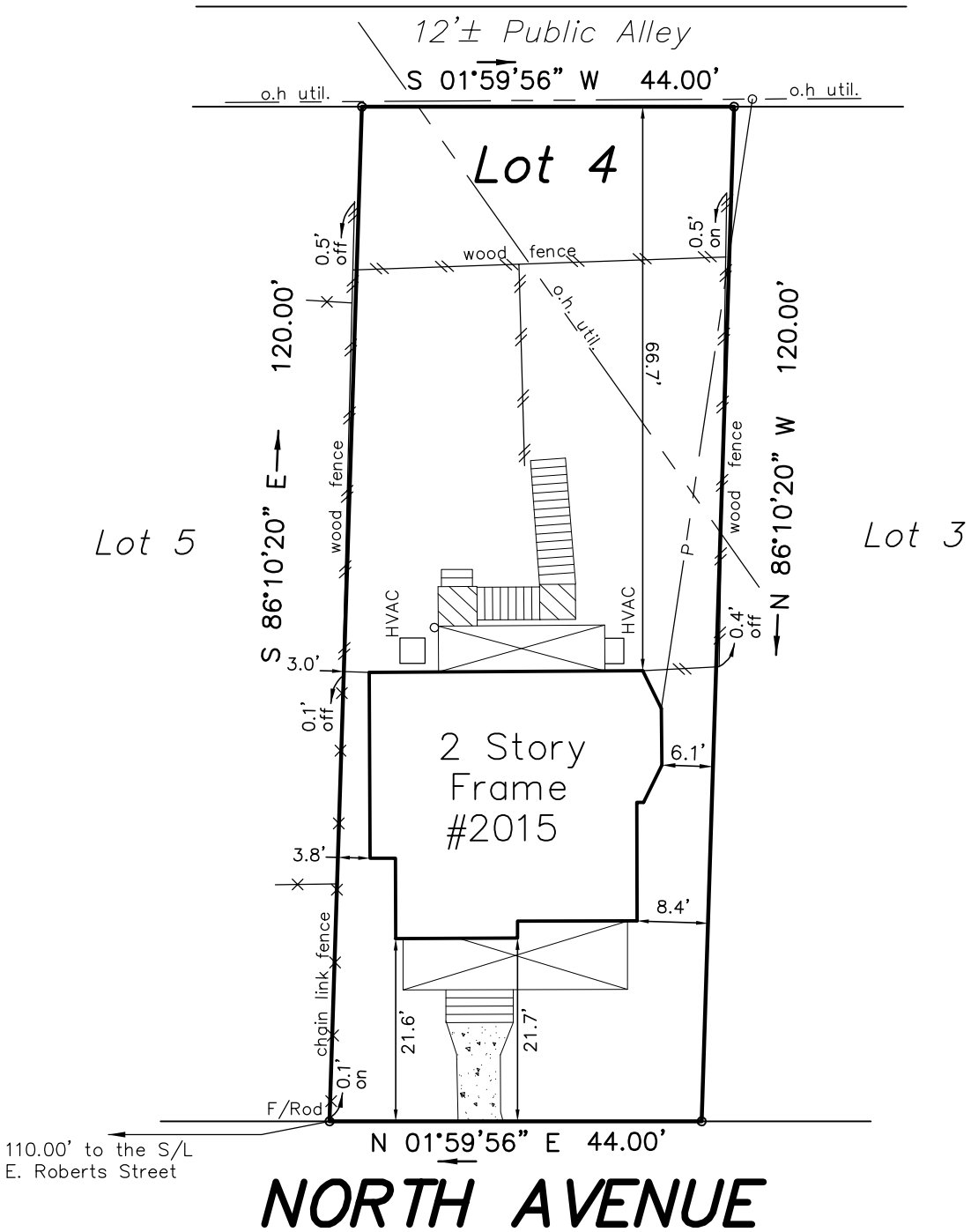

*Survey and Plat of
 Lot 4, Block 12,
 Barton Heights in the
 City of Richmond, VA*



This is to certify that on 12/11/20 I made an accurate field survey of the premises shown hereon that all improvements and easements known or visible are shown hereon, that there are no encroachments by improvements either from adjoining premises or from subject premises upon adjoining premises other than shown hereon. THIS PLAT WAS MADE WITHOUT THE BENEFIT OF A TITLE SURVEY OR REPORT.

FLOOD INSURANCE NOTE: By graphics plotting only, this property is in ZONE C of the Flood Insurance Rate Map, Community Panel No. 510077 0025 B effective date of 02/04/81 Exact designations can only be determined by an Elevation Certificate. Based on the above information, this property IS NOT in a Special Flood Hazard Area.



**DAVISON LAND SURVEYING
 AND MAPPING**

8306 Longlands Pl.

Chesterfield, Virginia 23832

(804)314-7441 davisonlandsurveying@gmail.com

DATE: 01/05/21

SCALE: 1"=20'

JN: 20-450