

City of Richmond Department of Planning and Development Review

City Planning Commission

Ordinance 2021-084
520 North 25th Street
Special Use Permit



April 19th, 2021

Site Map: 520 North 25th Street

The property is located in the Church Hill neighborhood on the corner of North 25th and East Leigh Streets.



Purpose

To authorize the special use of the property known as 520 North 25th Street for the purpose of a restaurant and beverage service establishment, upon certain terms and conditions.

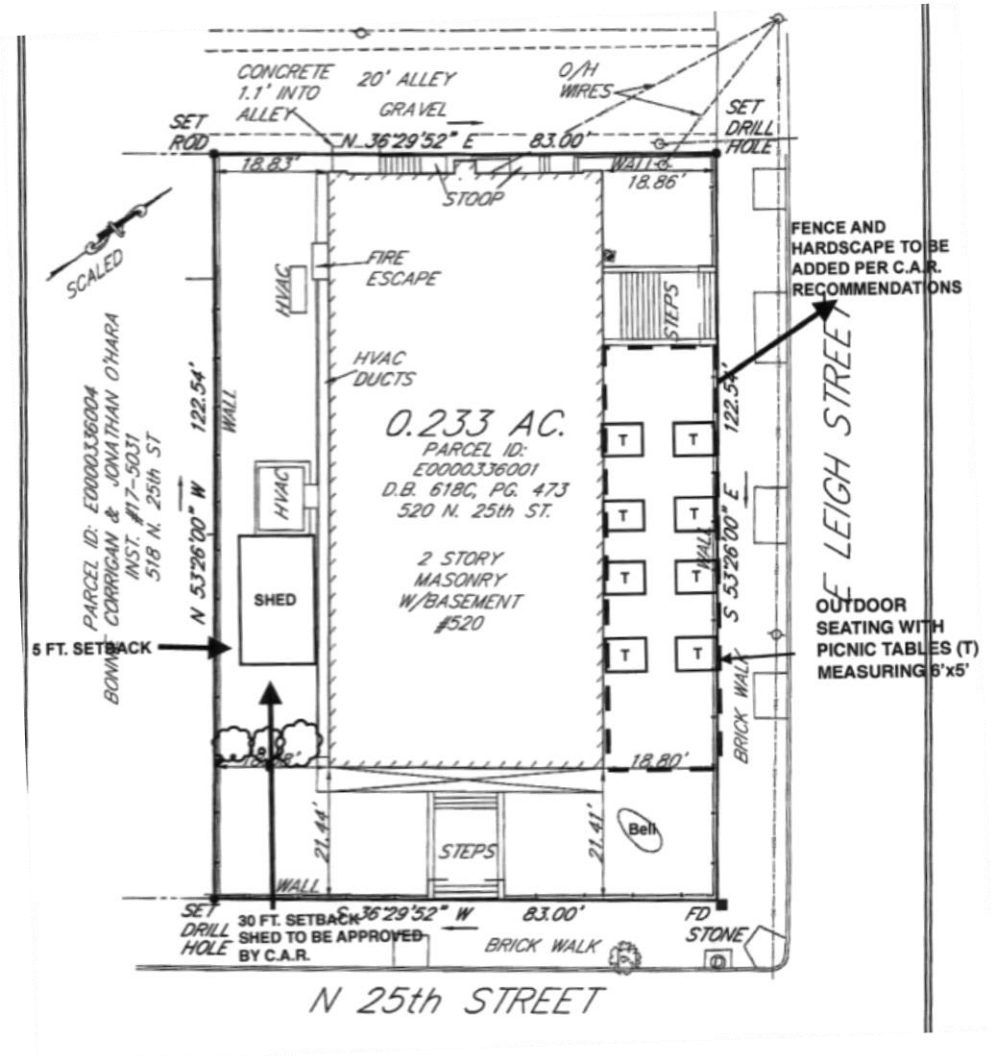

Existing Conditions

The property is currently improved with a 13,500 sq. ft. institutional building, constructed in 1927, situated on a 10,126 sq. ft. (.23 acre) parcel of land.



Richmond 300 Master Plan Designation: Community Mixed-Use



The City's Richmond 300 Master Plan designates a future land use for the subject property as Community Mixed Use which is defined as a "Cluster of medium-density, walkable commercial and residential uses that provide neighborhood services to nearby residential communities and sometimes feature regional attractions."

Development Style: Building sizes, "...density, and zoning districts for these areas may vary significantly depending on historical densities and neighborhood characteristics. Future development should generally complement existing context. Uses may be mixed horizontally in several buildings on a block or vertically within the same building. Developments continue or introduce a gridded street pattern to increase connectivity."

Ground Floor Uses: Ground floor uses engage with, and enliven, the street. Monolithic walls are discouraged, while windows, doors, storefronts, and other features that allow transparency and interaction between building and street are encouraged.

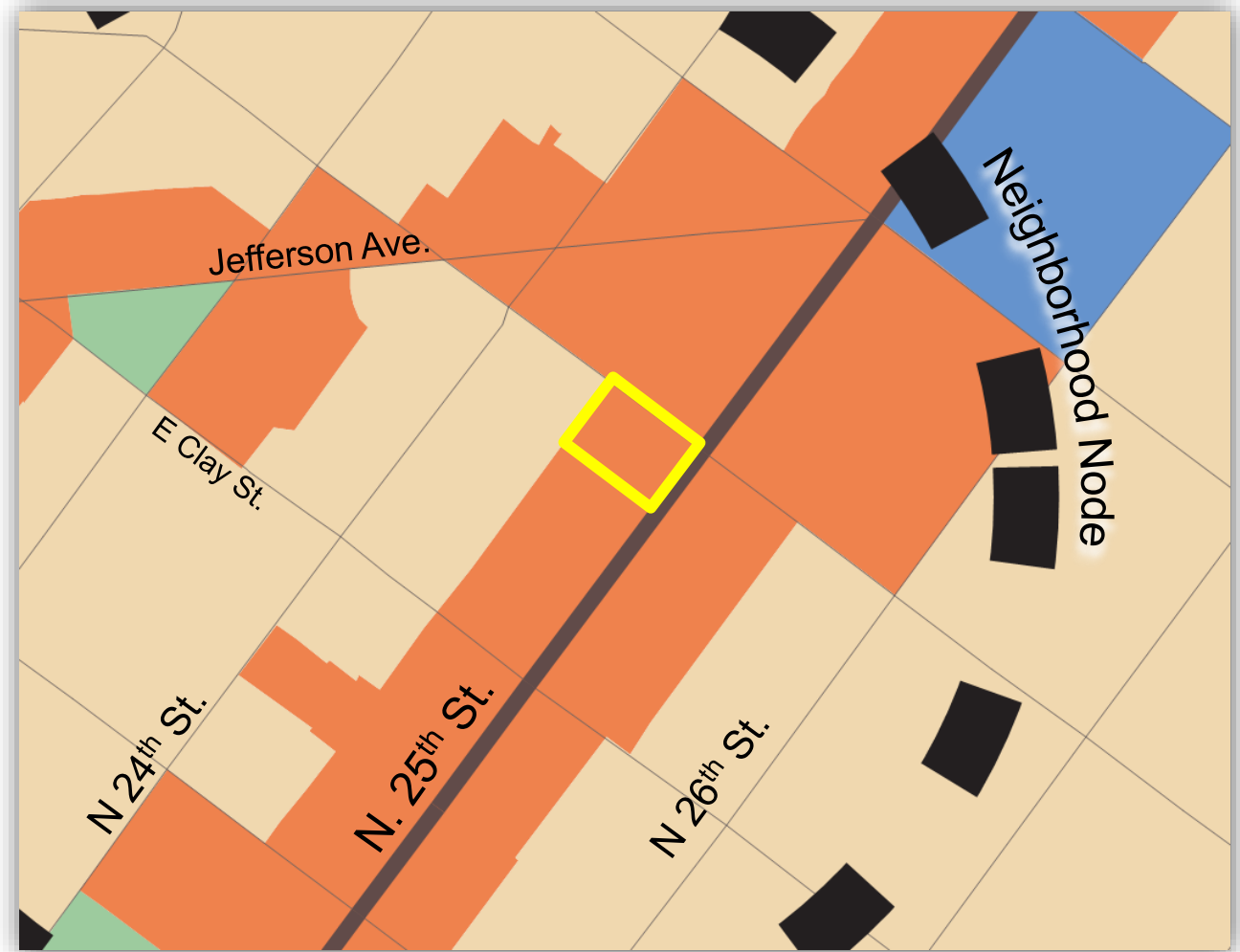

Richmond 300 Master Plan Designation: Community Mixed-Use



Mobility: Pedestrian, bicycle, and transit access are prioritized and accommodated. Bike parking is provided. Driveway entrances are required to be of alleys whenever possible; new driveways are prohibited on priority and principal streets. Parking areas are located within the structure and to the rear of buildings and require screening; shared parking requirements are encouraged.

Intensity: Buildings generally ranging from two to six stories, based on street widths and depending on the historic context and stepping down in height adjacent to residential areas, as necessary. New buildings that are taller than historical buildings should step back from the build-to-line after matching the height of the predominant cornice line of the block. (p. 58)

Primary Uses: Retail/office/personal service, multi-family residential, cultural, and open space.

Secondary Uses: Single-family houses, institutional, and government.

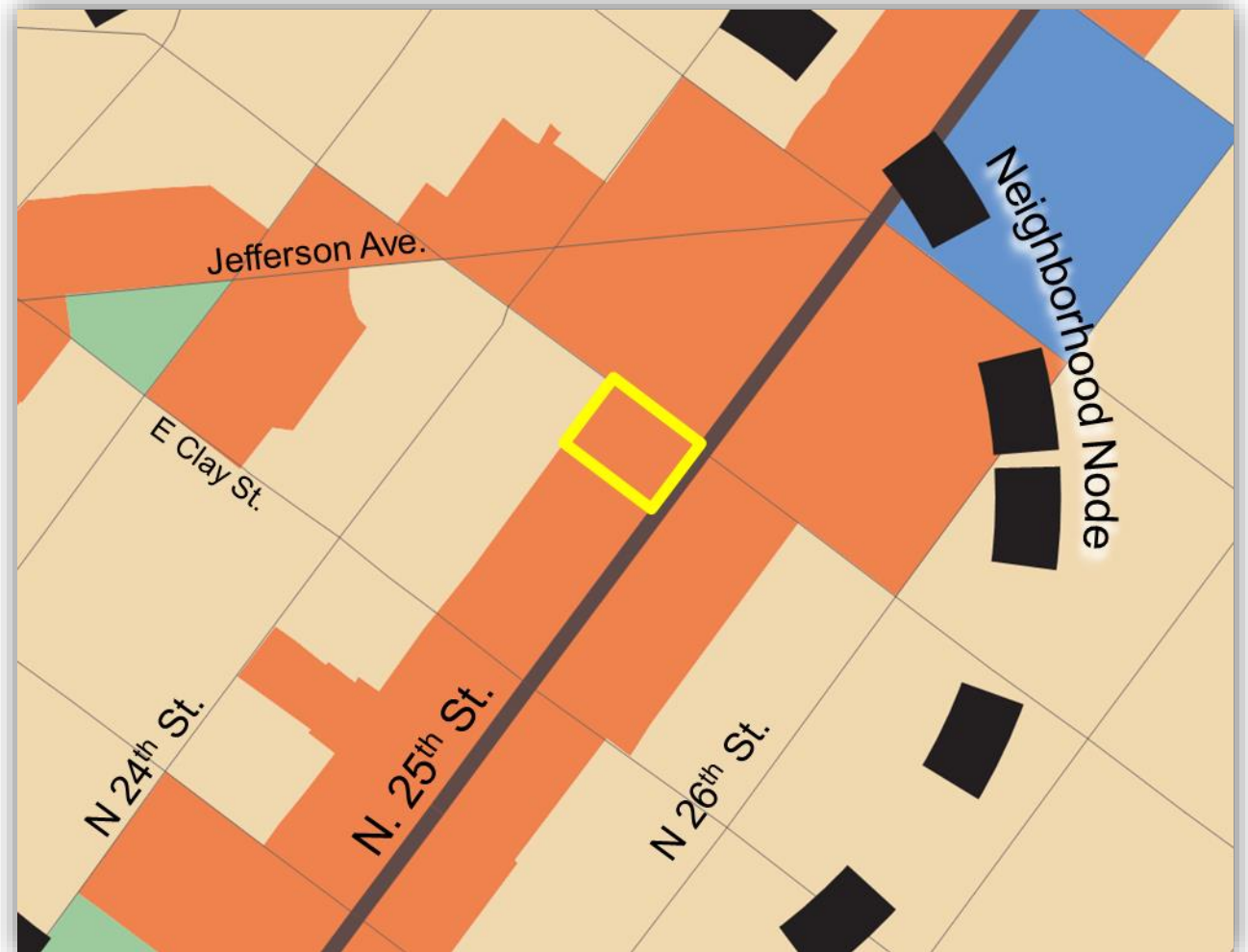

Richmond 300 Master Plan Designation: Community Mixed-Use



The property is also located within a designated Neighborhood Node which are defined in the Richmond 300 Plan as "...local crossroads typically within or next to larger residential areas that offers goods and services to nearby residents, employees, and visitors."(p. 24)

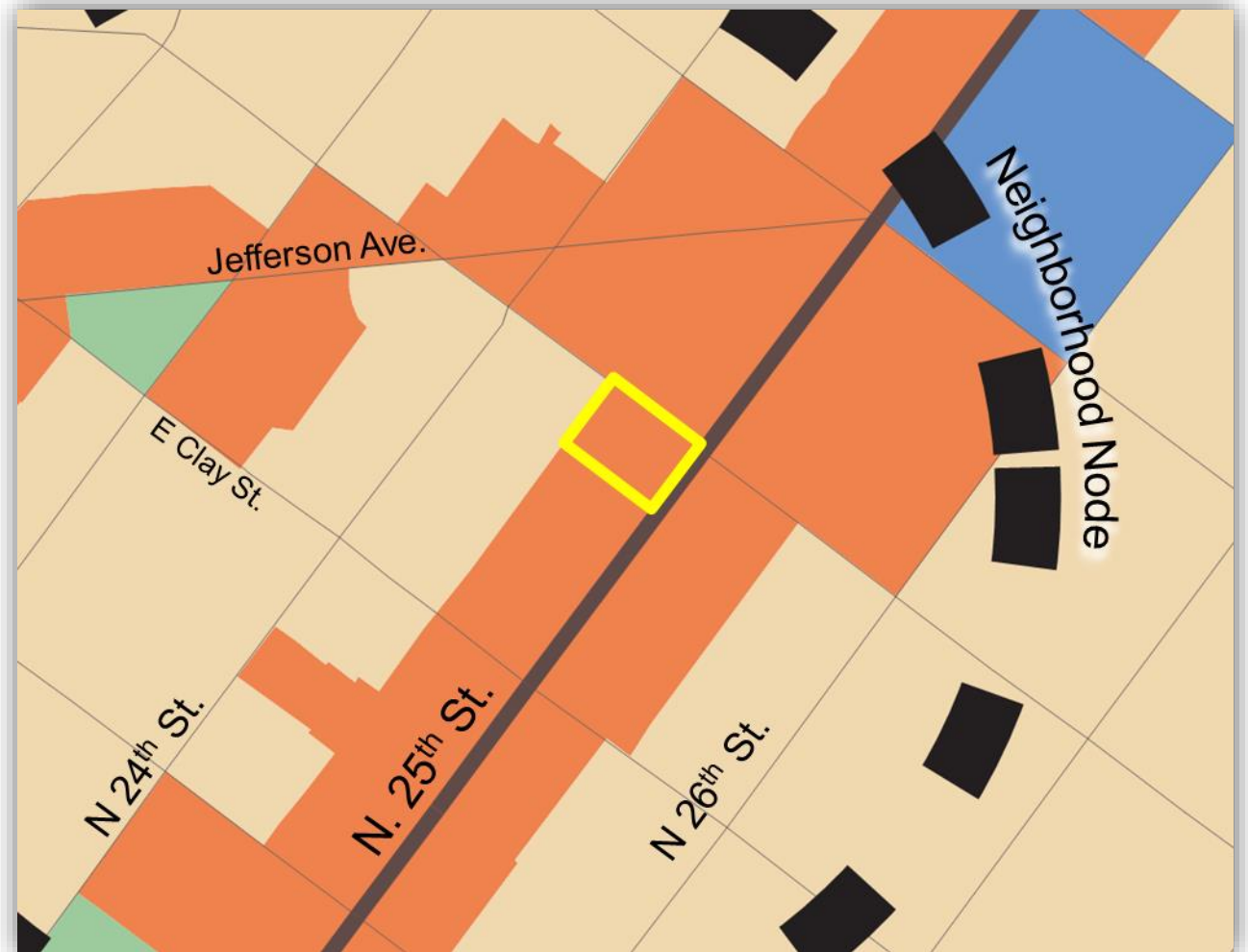

Existing Zoning: R-63 Multi-Family Urban Residential Zoning District

The current zoning for this property is R-63 Multi-Family Urban Residential Zoning District.

The proposed use is permitted in the R-63 District, however, the Zoning Ordinance requires that the use be limited to 1,500 sq. ft. and be limited to the ground floor of buildings devoted to other permitted principal uses (e.g. dwelling units).

This proposal would allow the proposed use on all floors of the building without other permitted principal uses, and would exceed the 1,500 sq. ft. limit.



Ordinance Conditions

The special use permit would impose conditions on the property, including:

- (a) The Special Use of the Property shall be as a restaurant and beverage service establishment, substantially as shown on the Plans.
- (b) The hours of operation for the Special Use, including the outdoor dining area, shall be 10:00 a.m. to 11:00 p.m., Monday through Sunday.
- (c) The outdoor dining area may accommodate a maximum of 48 patrons.
- (d) No more than ten employees shall be on the Property during the hours of operation.
- (e) All building materials, elevations, and site improvements, including landscaping and fencing, shall be substantially as shown on the Plans unless otherwise approved by the Commission of Architectural Review prior to the issuance of a building permit for the Property.
- (f) All mechanical equipment serving the Property shall be located or screened so as not to be visible from any public right-of-way.
- (g) No off-street parking shall be required for the Special Use.

Ordinance Conditions continued...

(h) No wholesale distribution of beer or alcohol shall occur on the Property.

(i) Live music shall not be permitted on the Property outside of the building.

4(c) Facilities for the collection of refuse shall be provided in accordance with the requirements of the Director of Public Works. Such facilities shall be located or screened so as not to be visible from adjacent properties and public streets.

Surrounding Area and Neighborhood Participation

Surrounding Area

The current zoning for this property is R-63 Multi-Family Urban Residential. All adjacent properties are located within the same R-63 Multi-Family Urban Residential District. A mix of uses are present in the vicinity, particularly along the 25th Street corridor, including single-, two-, and multifamily residential, commercial, office, mixed-use, and institutional land uses.

Neighborhood Participation

Staff notified area residents, property owners, and the Church Hill Association of RVA of the proposed Special Use Permit. Letters of opposition and a letters of support have been received. A letter from the Church Hill Association of RVA has also been received, indicating that additional conditions are being discussed with the applicant.

Staff Recommendation: Approval

Staff finds that the proposal would be generally consistent with the historic pattern of development in the area and the recommendations of the City's Richmond 300 Master Plan pertaining to the characteristics of Community Mixed Use areas and Neighborhood Nodes.

Staff finds that the proposal would contribute to the mix of uses supported by the underlying R-63 Zoning District and would encourage the adaptive reuse of a significant, vacant historic building in the neighborhood. All applicable Commission of Architectural Review regulations for proposed alterations and improvements to the property shall apply.

Staff finds that with the ordinance conditions the safeguards contained within the City Charter, relative to the granting of Special Use Permits, are met. Specifically, staff finds that the proposed use would not be detrimental to the general welfare of the community involved and would not create congestion in the streets in the area involved.

Staff recommends approval of the Special Use Permit request, with the following amendments:

1. A bike rack for at least 8 bicycles shall be provided on the property subject to City Old & Historic District guidelines.
2. The capacity of the interior of the building shall be limited to 200 patrons.
3. Screening of outdoor equipment and the shed shall be subject to City Old & Historic District guidelines.