

NOTES: THIS PROPERTY IS LOCATED IN F.E.M.A. FLOOD ZONE "X".  
 CURRENT OWNER: SPENCE NUNNAMAKER LLC ID 2019-23047

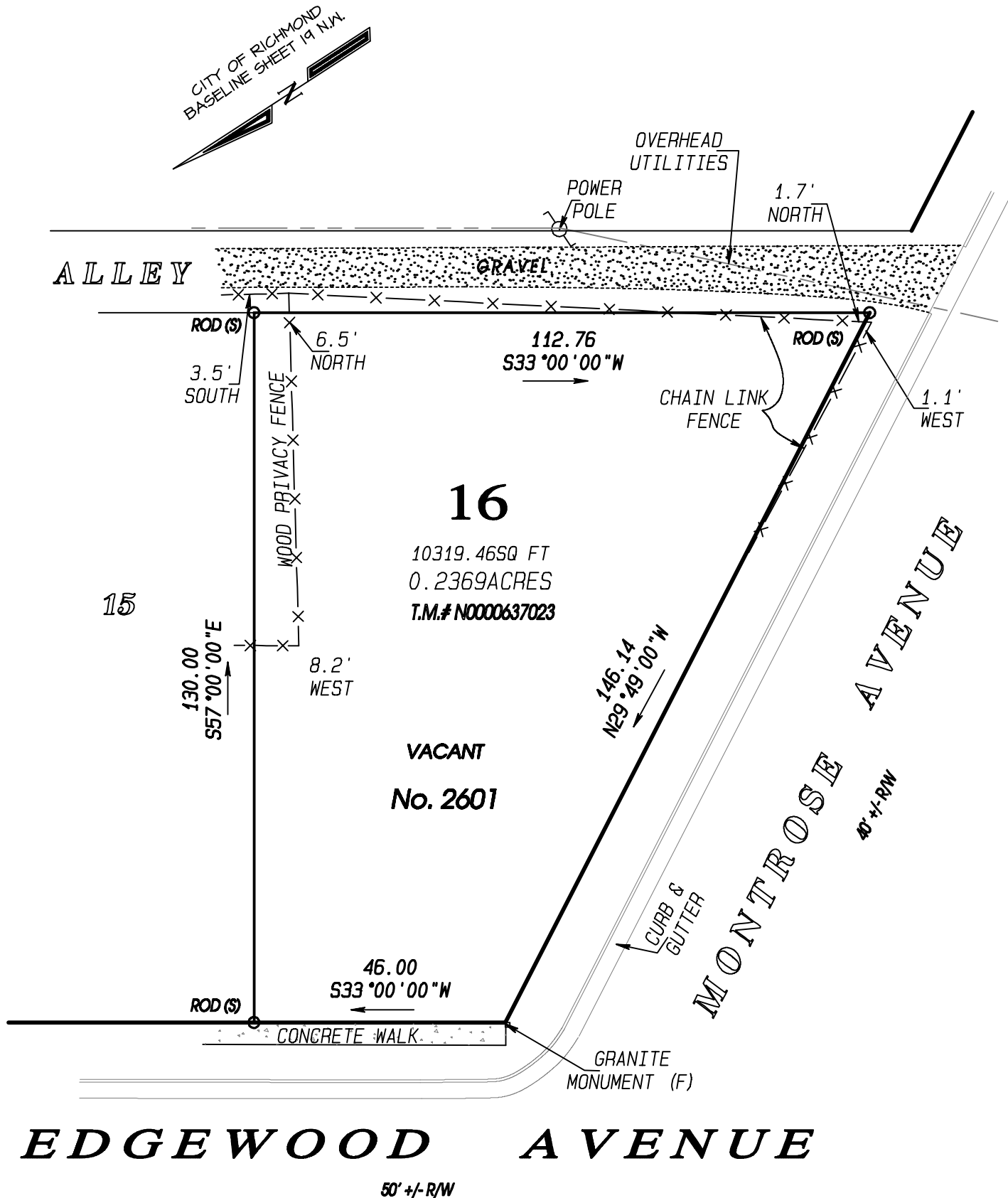

*PLAT SHOWING IMPROVEMENTS ON LOT 16, BLOCK "N",  
 PLAN OF "BATTERY COURT", IN THE  
 CITY OF RICHMOND, VIRGINIA.*

THIS IS TO CERTIFY THAT ON NOVEMBER 26, 2019, I MADE AN ACCURATE FIELD SURVEY OF THE PREMISES SHOWN HEREON; THAT THERE ARE NO ENCROACHMENTS BY IMPROVEMENTS EITHER FROM ADJOINING PREMISES OR FROM SUBJECT PREMISES UPON ADJOINING PREMISES, OTHER THAN AS SHOWN HEREON. THIS SURVEY IS BEING FURNISHED WITHOUT BENEFIT OF A TITLE REPORT. PREMISES SHOWN HEREON IS SUBJECT TO EASEMENTS OF RECORD OR OTHERWISE. TO THE BEST OF MY KNOWLEDGE AND BELIEF, THIS PLAT COMPLIES WITH THE MINIMUM STANDARDS ESTABLISHED BY THE VIRGINIA STATE BOARD OF ARCHITECTS, PROFESSIONAL ENGINEERS, AND LAND SURVEYORS.

SCALE: 1" = 25'

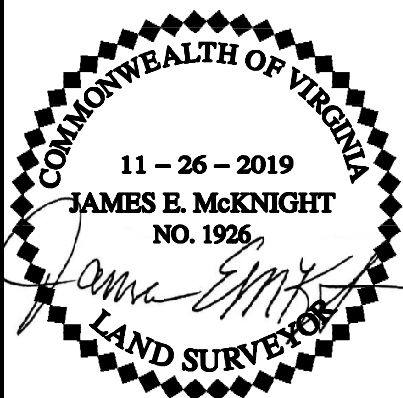

**McKNIGHT & ASSOCIATES, P.C.**  
 LAND SURVEYORS PLANNERS

201 TWIN RIDGE LANE  
 RICHMOND, VIRGINIA 23235  
 TELEPHONE (804) 320-2646

JOB NUMBER: 92111323