

THIS PLAT WAS PREPARED WITHOUT THE BENEFIT OF A TITLE REPORT AND MAY BE SUBJECT TO EASEMENTS OF RECORD WHICH ARE NOT SHOWN ON THIS PLAT.

KEMP ENTERPRISES INC.

THE SUBJECT PROPERTY SHOWN HEREON APPEARS TO BE LOCATED IN ZONE 'X' AS GRAPHICALLY SHOWN ON THE FLOOD INSURANCE RATE MAP COMMUNITY PANEL NUMBER 5101290076D HAVING AN EFFECTIVE DATE OF APRIL 2, 2009. THIS SURVEYOR MAKES NO GUARANTEES AS TO THE ACCURACY OF THE ABOVE INFORMATION. THE LOCAL F.E.M.A. AGENT SHOULD BE CONTACTED FOR VERIFICATION.

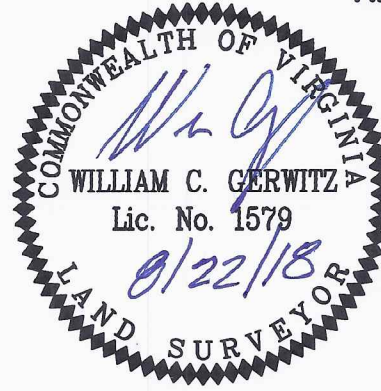

PLAT COMPILED FROM PLATS PROVIDED BY CLIENT.

EDWARD C. & COLLEEN W. WESTBROOK
CO070176002
1339 HODGES ROAD
DB 568 PG 1523
ZONE: R-4

NATHANIEL E. & JAQUELYN H. VENNING
CO070176012
1322 HODGES ROAD
ID 2004-26220
ZONE: R-4

FRANK CAVA
CO070176035
5325 WARMICK ROAD
ID2017-22151

REGINALD R. BROWN JR.
MICHAEL B. CHAVIS
CO070176014
1231 HODGES ROAD
ID 2014-922

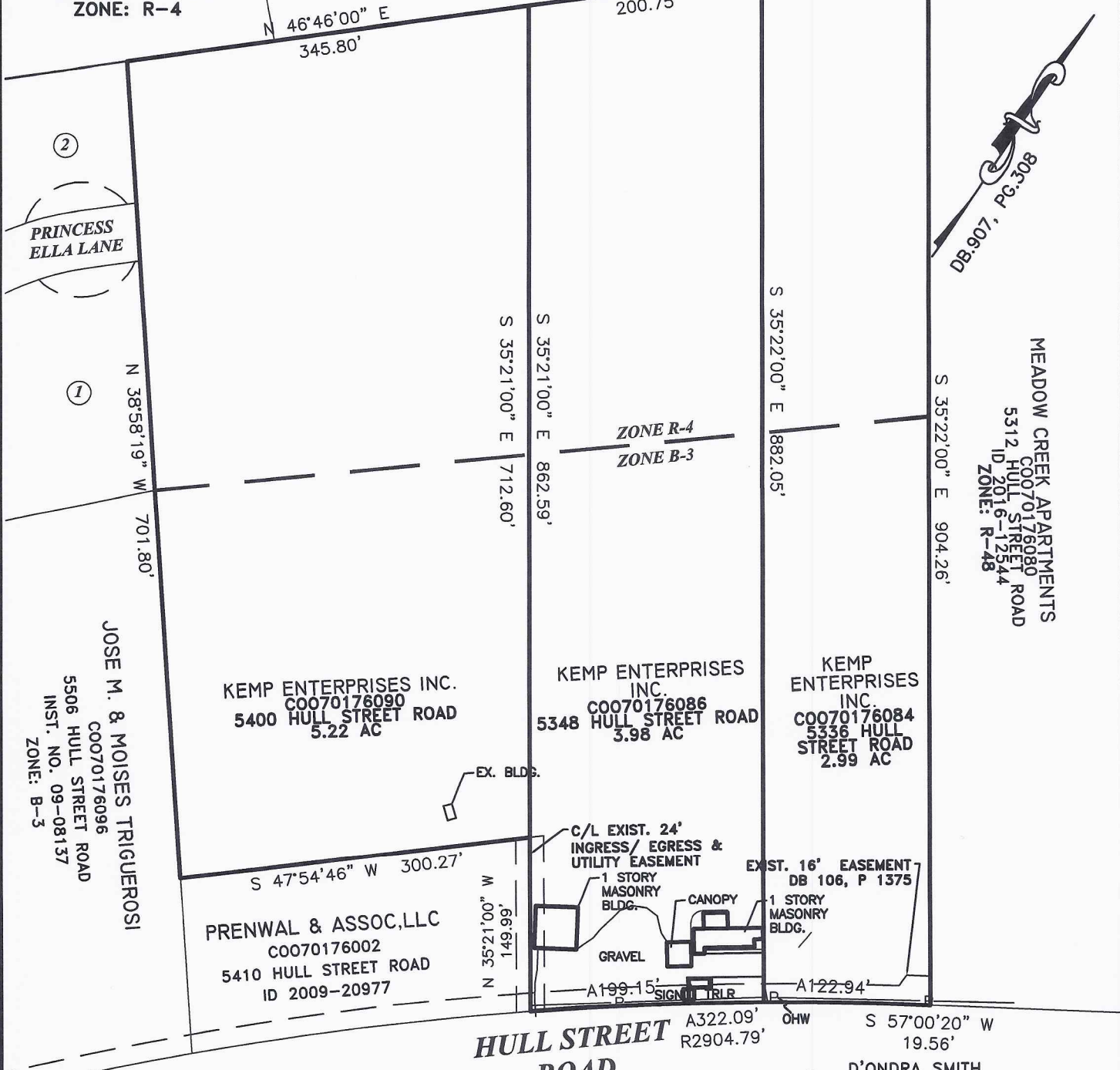

HULL STREET ROAD
A322.09' R2904.79'
S 57°00'20" W 19.56'
D'ONDRA SMITH