

Proposed

104.875" x 192" Cabinet

**140 Sq. Ft.
@ 85' OAH +/-**



2510 willis road, richmond, virginia 23237
phone: 804-271-5685 fax: 804-743-9250
SuperiorSignsRVA.com

Customer: Exxon - Synergy	Job Location: 3200 North Boulevard			
Date: 1-9-20	Salesperson: H M	Drawn By: C M	Revisions:	Scale: 3/32" = 1'-0"
Type of Signage: Hi-Rise				
File Name: 3200 North Boulevard / Hi-Rise	Customer Approval:			

This drawing must be approved and signed by the customer before production can begin. Any changes made after the drawing has been approved will be done at the customers expense. This drawing is the property of Superior Signs, LLC and may not be shown to anyone outside of the customers own organization. Duplication or distribution of this drawing without the written permission of Superior Signs, LLC is prohibited by law and will be taken very seriously.

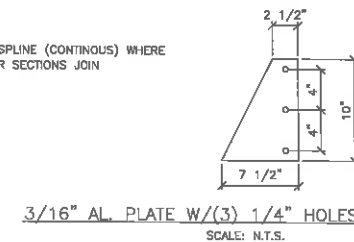
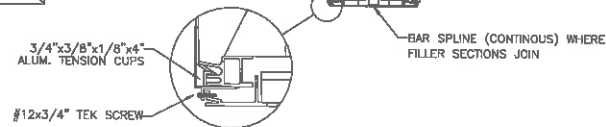
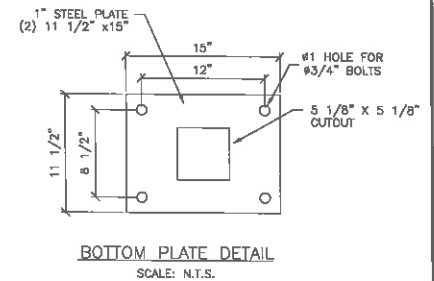
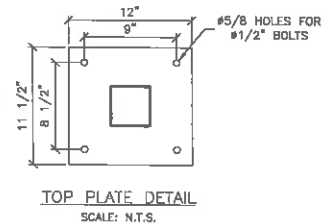
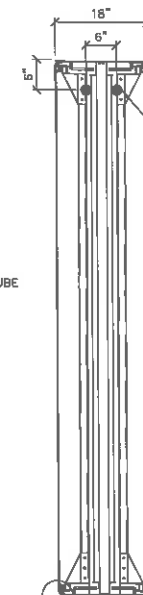
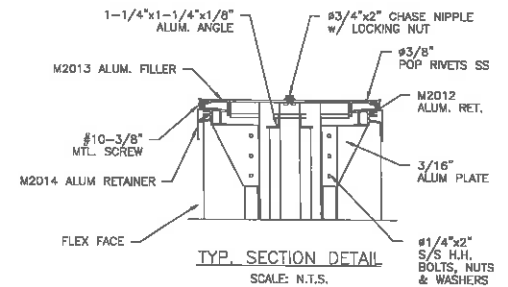
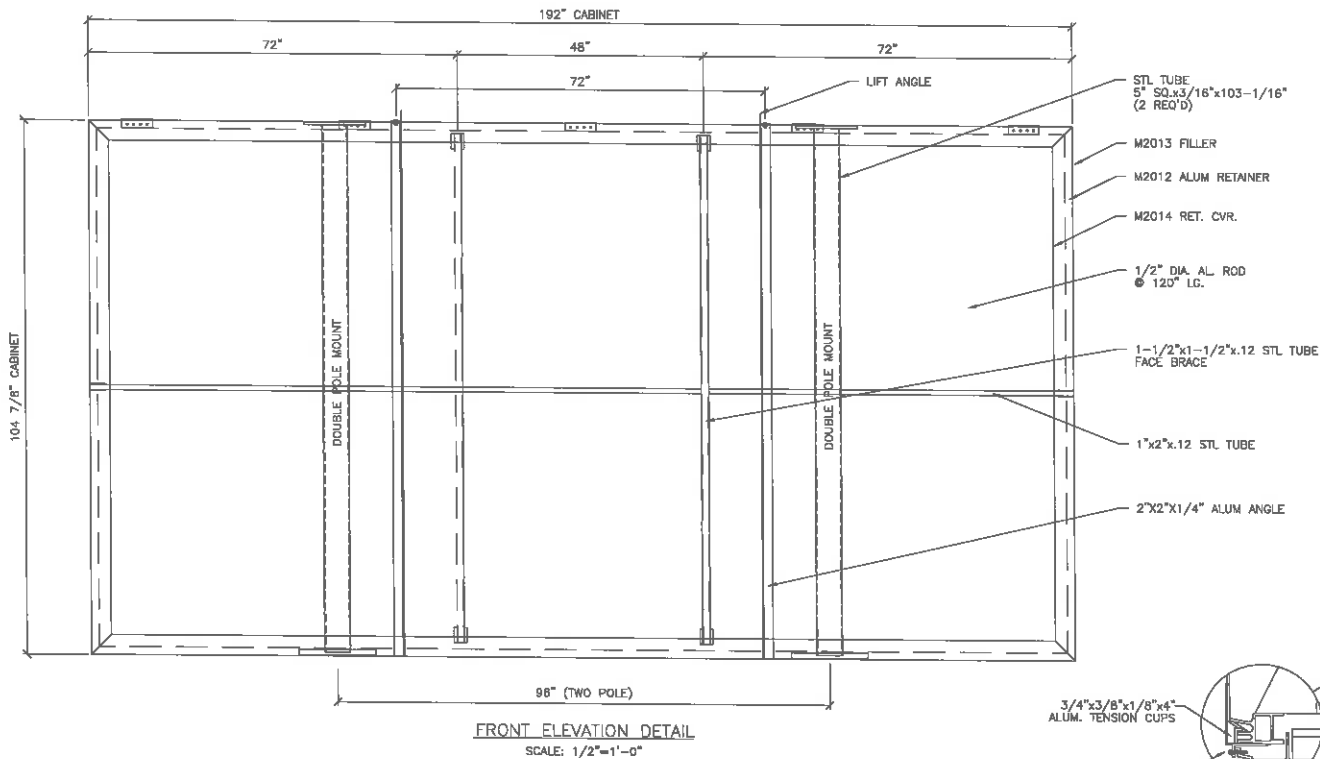

SIGN SPECIFICATIONS:

SIGN SIZE:
 AREA ... 139.8
 ACTUAL SIZE ... 8'-8 7/8" x 16'-0"
 APPROXIMATE WEIGHT ... 850 LBS
 DESIGNED WINDLOAD ... 30 PSI

ELECTRICAL:
 AMPS ... 9.36 TOTAL
 CIRCUITS ... (1) 20
 VOLTS ... 120
 CABINET & RETAINERS ... GUN METAL GRAY



This original drawing is provided as part of a planned project and is not to be exhibited, copied or reproduced without the permission of Federal Health Sign Company LLC or its authorized agent. ©



ELECTRICAL TO USE R.A.-40 LISTED COMPONENTS AND SHALL MEET ALL R.E.C. STANDARDS

NO.	REVISIONS	DATE	BY

EXXON 140 DOUBLE POLE SGN
 PRINCIPAL QUIK STIK LED ILLUMINATED
 N/A N/A

JOB NO: 161196	P.DEHECK	SHEET NO: 1
DRAWN BY: GDA	02-26-18	OF: 2
DRAWING NO: EX1140DP_Qs		

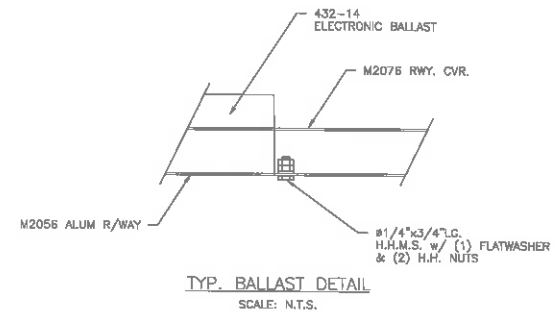
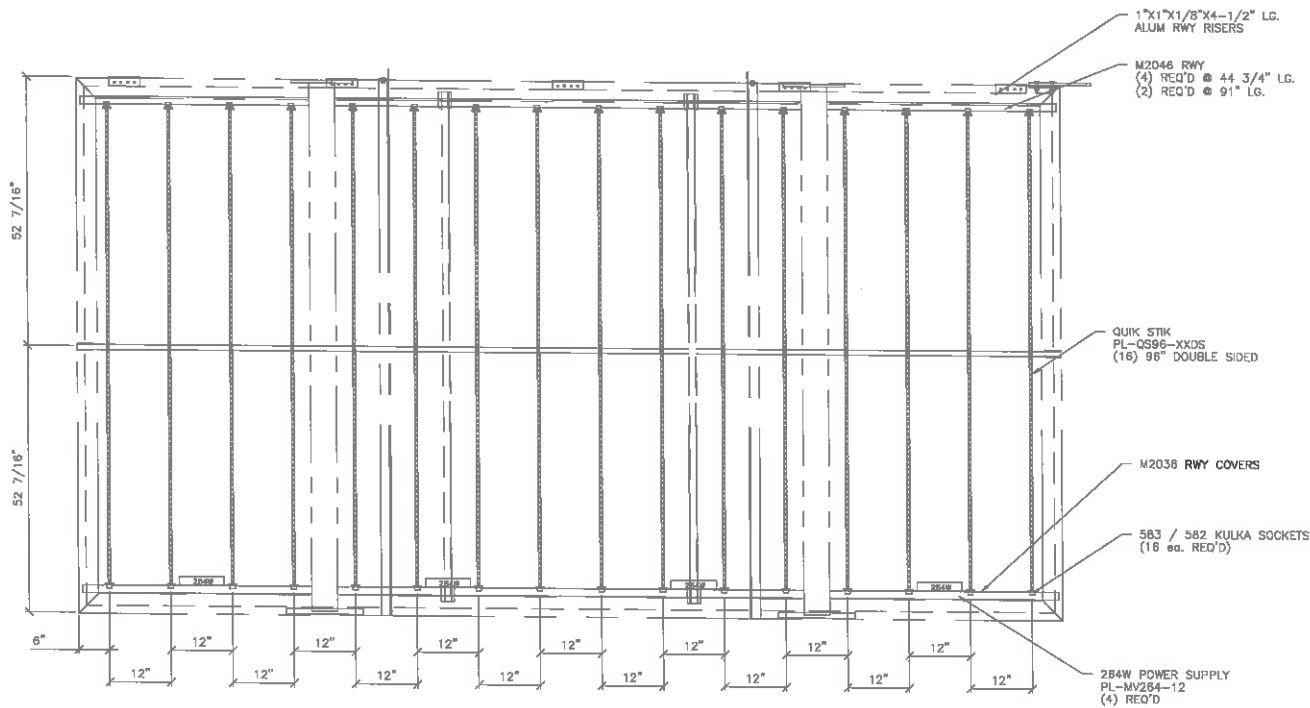

ELECTRICAL ELEVATION
SCALE: 1/2"=1'-0"

FEDERAL HEALTH SIGN COMPANY
1500 N. BOLTON, JACKSONVILLE, TX 75766
(803) 583-2100

This original drawing is provided as part of a planned project and is not to be exhibited, copied or reproduced without the permission of Federal Health Sign Company LLC or its authorized agent. ©

HSL **Indetermination Laboratories Inc.** **ELC** **ELECTRICAL TO USE I.L.-68 LISTED COMPONENTS AND SHALL MEET ALL I.L.E.D. REQUIREMENTS**

NO.	REVISIONS	DATE	BY
▲			
▲			
▲			
▲			

EXXON 140 DOUBLE POLE SGN
PRINCIPAL QUIK STIK LED ILLUMIATED
N/A N/A

JOB NO: 161196
DRAWN BY: GDA
DRAWING NO: EX1140DP_Qs
P.DEHECK
02-26-16

SHEET NO: 2
OF: 2

140 SF Flex Face

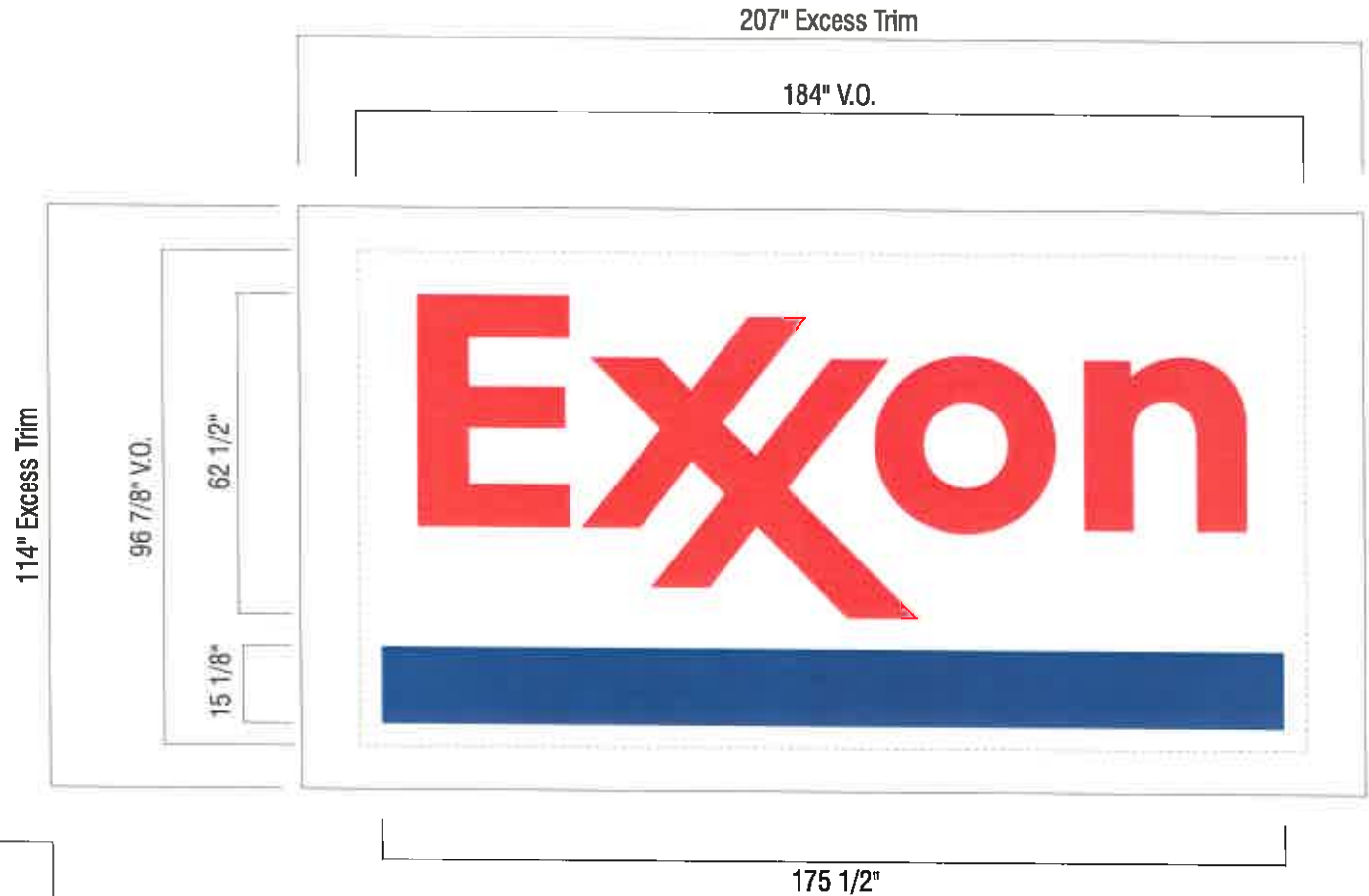

COLORS

3M 3630-2590	Vinyl	Red
3M 3630-8248	Vinyl	Blue
		White



VISUAL COMMUNICATIONS
www.FederalHeath.com

1251 Washington St. Suite 245 Grafton, WI 53024
Phone (262) 377-2975 Fax (262) 377-3190

THIS DRAWING IS YOUR FINAL PROOF. IT SUPERCEEDS ALL VERBAL AND WRITTEN COMMUNICATION BY SIGNING BELOW YOU ARE AUTHORIZING US TO MANUFACTURE TO THE ABOVE SPECIFICATION

Client Approval/Date:

Colors Depicted in This Rendering May Not Match Actual Finished Materials. Refer To Product Samples For Exact Color Match.

Account Rep:
Project Manager: **peggy DEHECK**
Drawn By: **m C**
UL Underwriters Laboratories Inc. nrc ELECTRICAL TO USE U.L. LISTED COMPONENTS AND SHALL MEET ALL N.E.C. STANDARDS
ALL ELECTRICAL SIGNS ARE TO COMPLY WITH U.S. AND ARTICLE 605 OF THE N.E.C. STANDARDS, INCLUDING THE PROPER GROUNDING AND BONDING OF ALL WIRING.



Job Number: **Ex181962**
Date: **04.04.18**
Sheet Number: **1** of **1**

Design Number:

This original drawing is provided as part of a planned project and is not to be exhibited, copied or reproduced without the written permission of Federal Heath Sign Company, LLC or its authorized agent. © 2008

Property

Owner: 3200 N Boulevard Property Management Lic
Property Detail: [N0001317303](#)

Zoom to ...

refurbish existing pylon sign structure with new DF LED Cabinet



53'

107'

