

THIS IS TO CERTIFY THAT ON MARCH 15, 2016 I SURVEYED THE PROPERTY SHOWN ON THIS PLAT AND THAT THE TITLE LINES AND WALLS OF THE BUILDING ARE AS SHOWN ON THIS PLAT. THE BUILDINGS STAND STRICTLY WITHIN THE TITLE LINES AND THERE ARE NO ENCROACHMENTS OF OTHER BUILDINGS ON THE PROPERTY EXCEPT AS SHOWN

  
 BRIAN LONG, L.S.

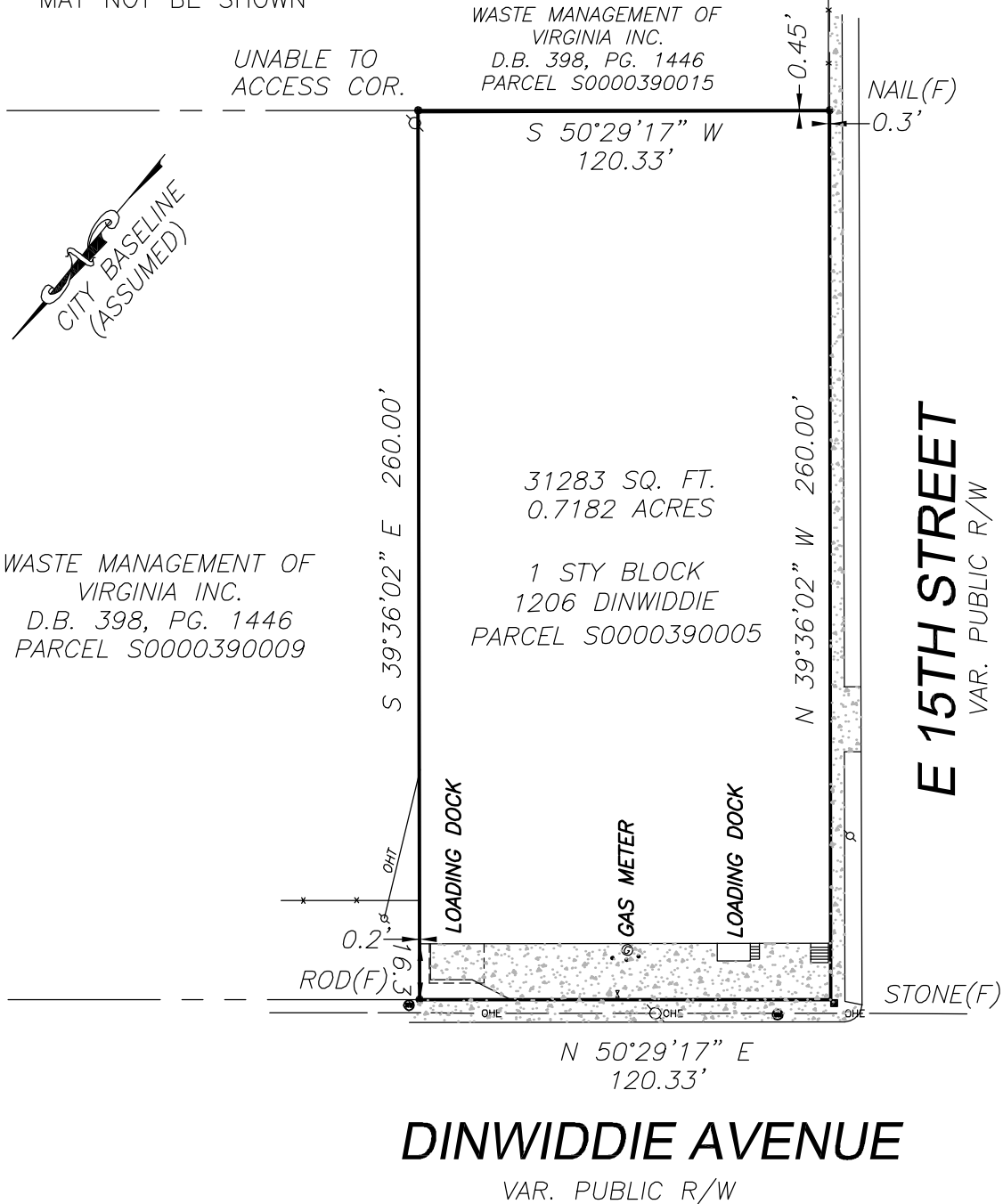

- 1) THIS PARCEL IS NOT IN A FEMA FLOOD HAZARD ZONE
- 2) THIS SURVEY IS BASED ON CURRENT FIELD WORK
- 3) THIS SURVEY WAS PREPARED WITHOUT THE BENEFIT OF A TITLE REPORT, THEREFORE ALL ENCUMBRANCES MAY NOT BE SHOWN



**SURVEY OF  
 1206 DINWIDDIE AVENUE**

CITY OF RICHMOND  
 VIRGINIA

LONG SURVEYING, LLC  
 4650 FACTORY MILL ROAD  
 MAIDENS, VA 23102

MARCH 15, 2016  
 SCALE: 1"=50'

FOR: LARSON