

This is to certify that on 4/29/88 I made an accurate field survey of the premises shown hereon; that all improvements known or visible are shown hereon, that there are no encroachments by improvements either from adjoining premises, or from subject premises upon adjoining premises, other than as shown hereon. According to the current respective National Flood Insurance Program rate map, this property is located within zone C. Power is () underground, () overhead; telephone is () underground, () overhead. *J. L. H.*
 New () % Complete _____ : Old () By _____

Re: Edwin Ray Dollinger

No Driveway

BOOK 0170 PAGE 0297

Note: Known As Parts Of Lots 29-30-31 & 32, Block 12, Plan Of Brookland Park.

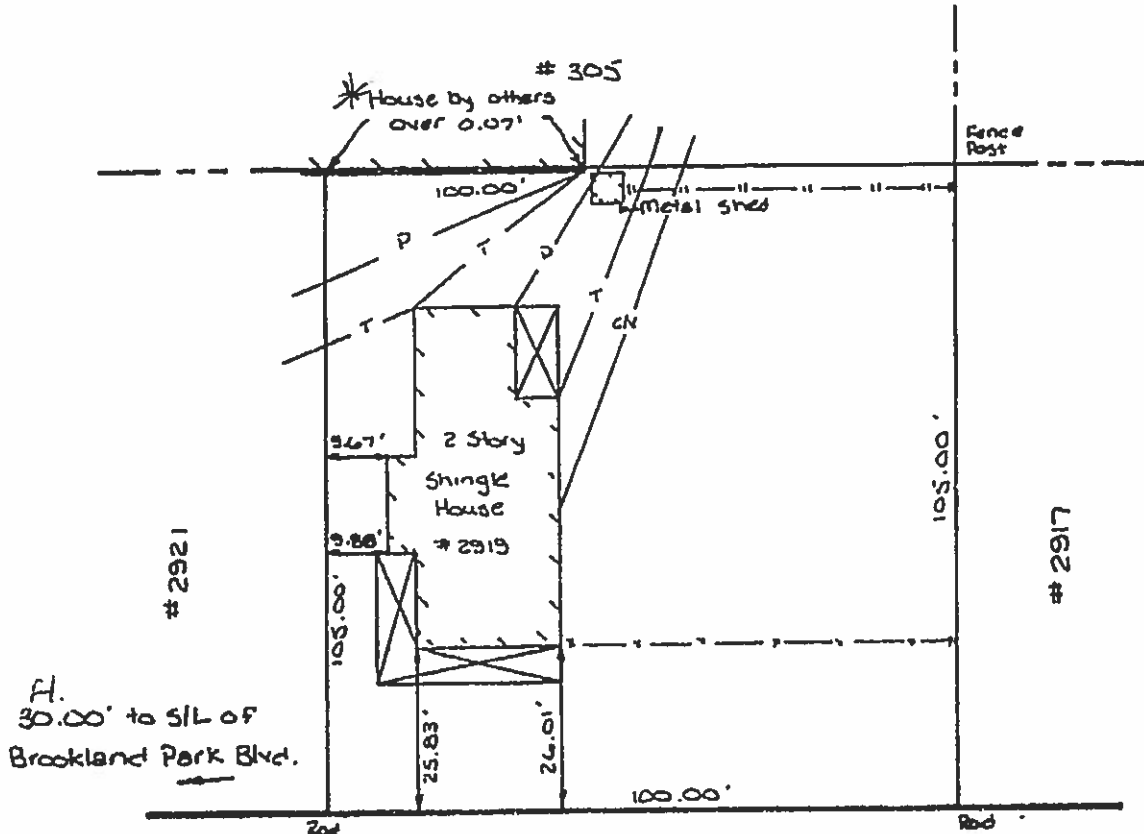

GRIFFIN AVENUE



Survey & Map of Premises Known as # 2919 Griffin Avenue in Richmond, VA

DATE: 4/29/88

ROBERT K. THOMAS AND ASSOCIATES
 CERTIFIED LAND SURVEYOR
 RICHMOND, VIRGINIA

SCALE: 1" = 30'

FILE: Rich - 19NE