

ST. ELIZABETH'S HOSPITAL

PRESTWOLD CONDOMINIUM

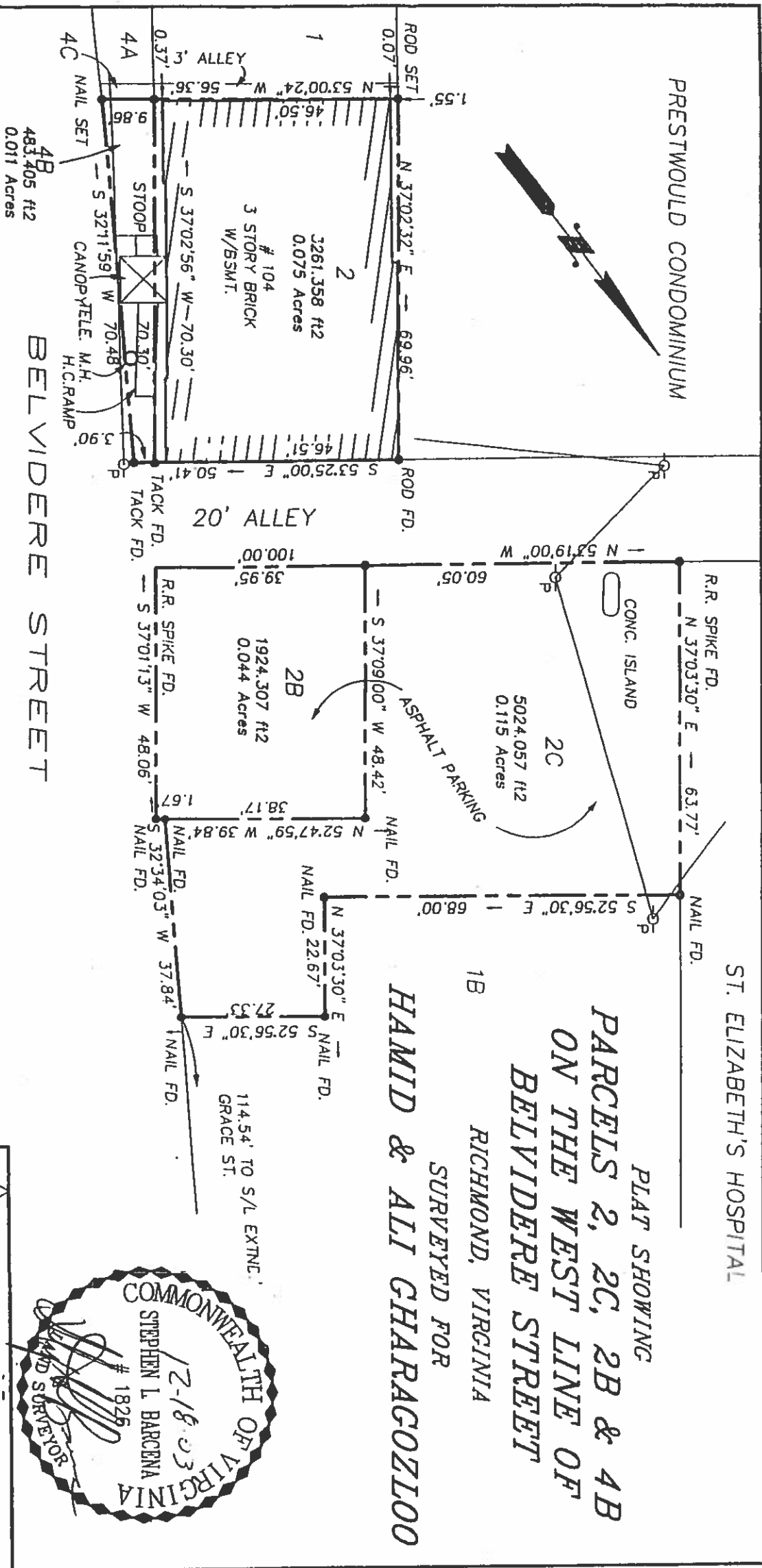

THIS SURVEY WAS PREPARED WITHOUT THE BENEFIT OF A TITLE BINDER.
 THIS IS TO CERTIFY THAT ON 12/18/03 TO THE BEST OF MY PROFESSIONAL KNOWLEDGE AND BELIEF I MADE AN ACCURATE FIELD SURVEY OF THE PREMISES SHOWN HEREON THAT ALL IMPROVEMENTS KNOWN OR VISIBLE ARE SHOWN HEREON THAT THERE ARE NO VISIBLE ENCROACHMENTS BY IMPROVEMENTS EITHER FROM ADJOINING PREMISES OR FROM SUBJECT PREMISES UPON ADJOINING PREMISES OTHER THAN AS SHOWN HEREON.

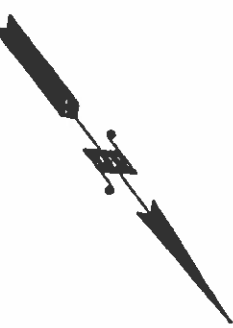

THIS PROPERTY IS IN ZONE "C" OF THE HUD DEFINED FLOOD HAZARD AREA AS SHOWN ON F.E.M.A. FLOOD INSURANCE RATE MAPS.

PLAT SHOWING
 PARCELS 2, 2C, 2B & 4B
 ON THE WEST LINE OF
 BELVIDERE STREET
 RICHMOND, VIRGINIA
 SURVEYED FOR
 HAMID & ALI CHARAGOZLOO



<p>BASELINE, INC. LAND SURVEYING 804-530-3200 CHESTER, VIRGINIA</p>	DATE: DECEMBER 18, 2003	SCALE: 1" = 25'
	DRAWN BY: SLB	CALC. CHK.: SLB
	CHECKED BY:	F.B. LL, TDS
	JOB NO.: 16084	

PREVIOUS JOB NO.