



City of Richmond Department of Planning & Development Review

Special Use Permit

LOCATION: 3200 Utah Place

COUNCIL DISTRICT: 6

APPLICANT: Evelyn Plummer

EXISTING USE: Single Family Home/ Daycare

PROPOSED USE: To authorize the special use of the property known as 3200 Utah Place for use as a day nursery for up to 12 children, upon certain terms and conditions.

Council District 6

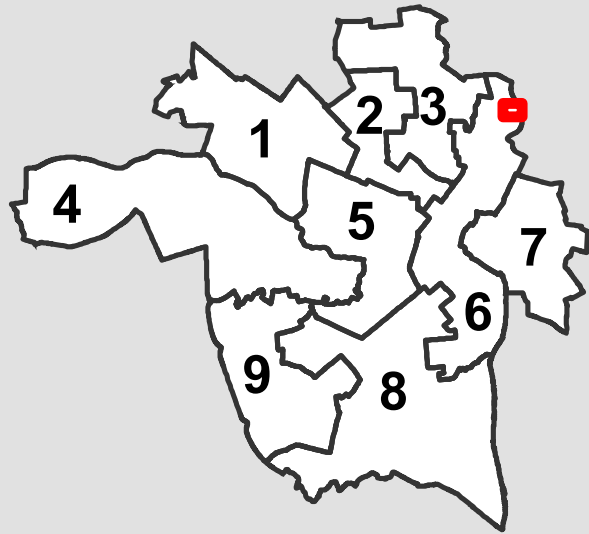

For questions, please contact Matthew Ebinger at 646-6309 or Matthew.Ebinger@richmondgov.com

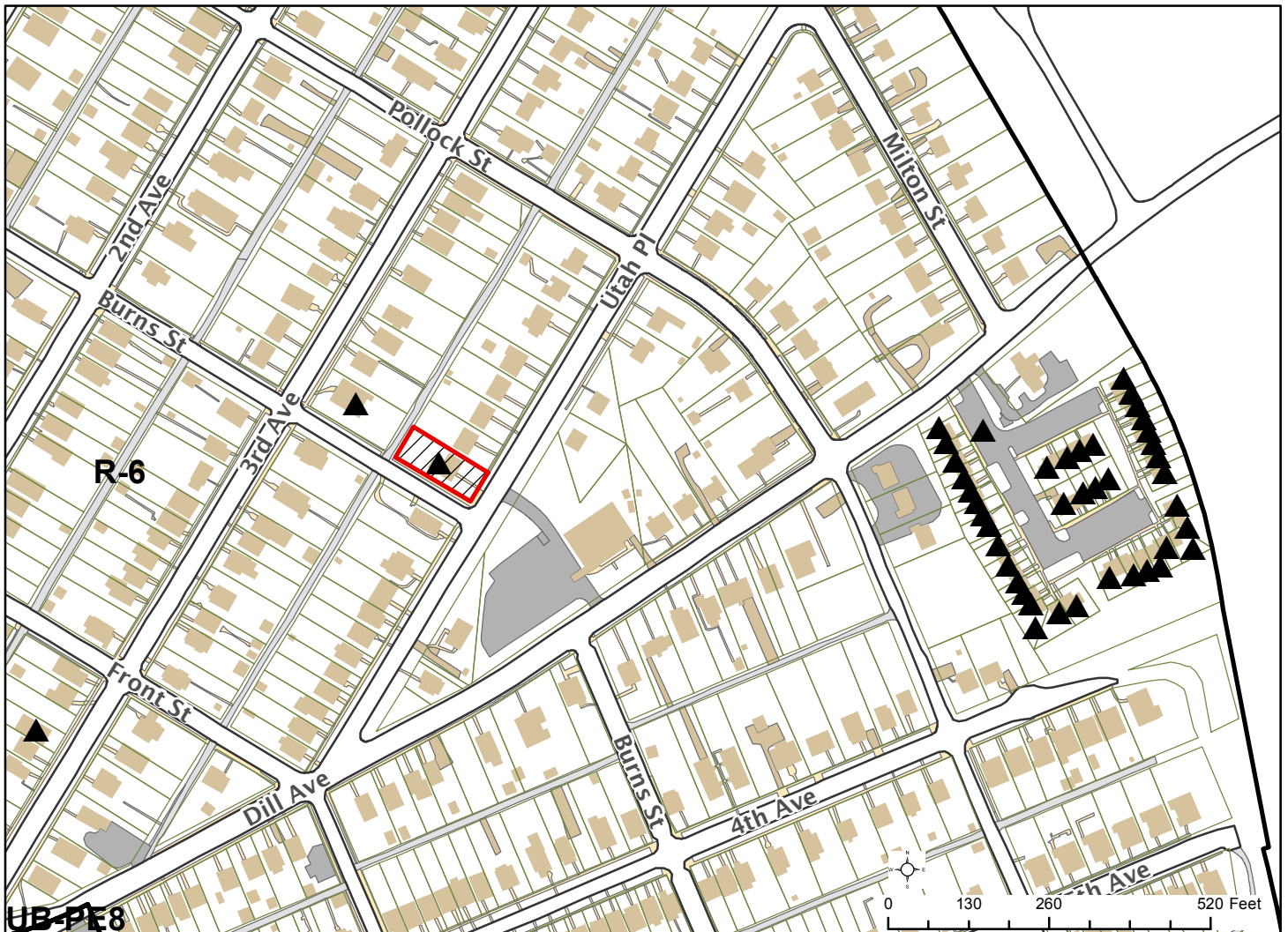

UB-PE8