

Purchaser: David W. Kapella

N. 24th STREET

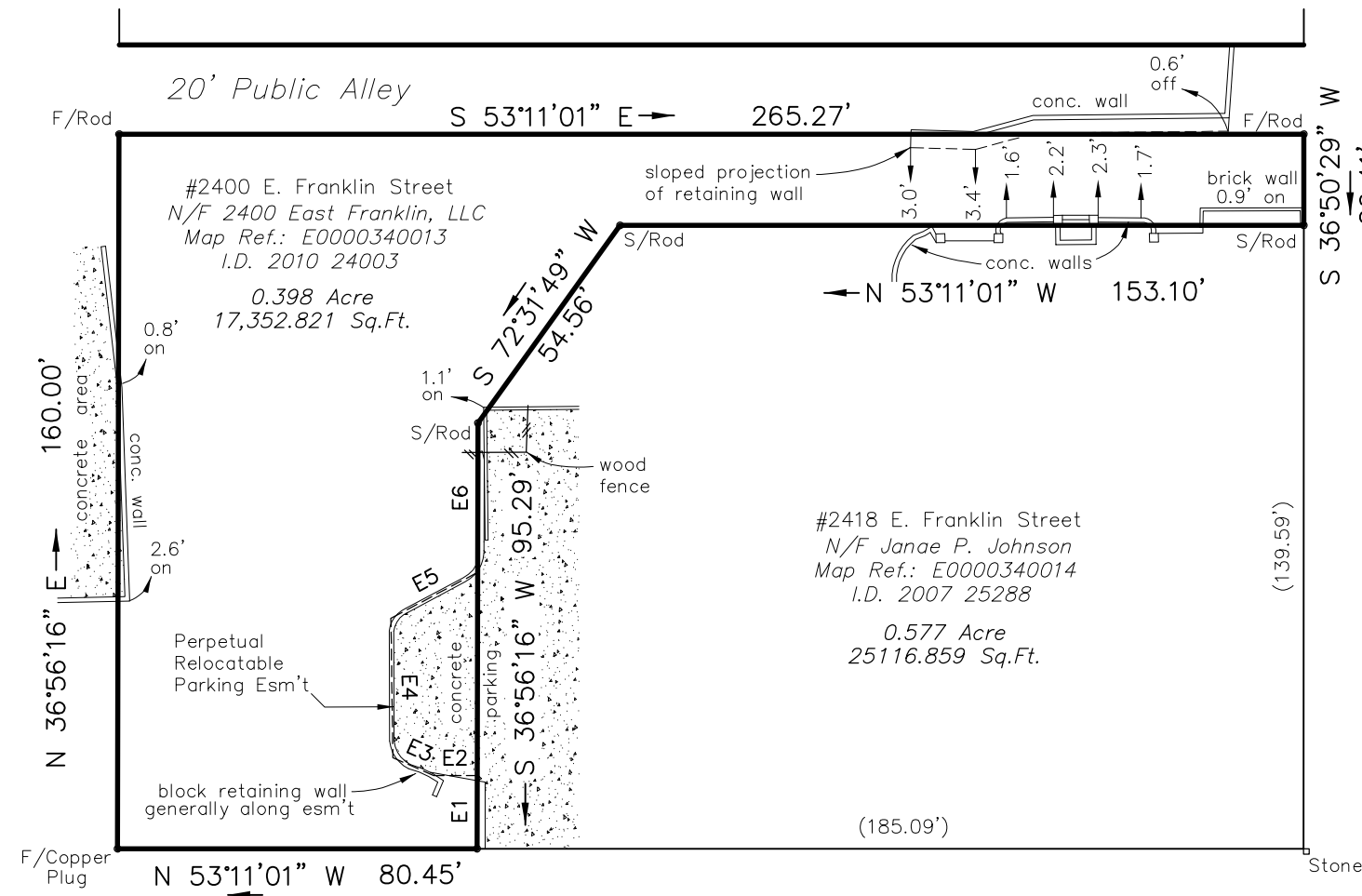

Balzer & Associates, I.D. 2007 20331
Rev. Date 05/16/07

LINE	BEARING	DISTANCE
E1	N 36°56'16" E	16.40'
E2	N 53°11'01" W	9.77'
E3	N 29°30'27" W	9.95'
E4	N 36°00'47" E	31.21'
E5	S 81°05'00" E	21.97'
E6	N 36°56'16" E	33.41'

E. FRANKLIN STREET

Survey and Plat of
The Property Known as
#2400 E. Franklin Street
in the City of Richmond, VA

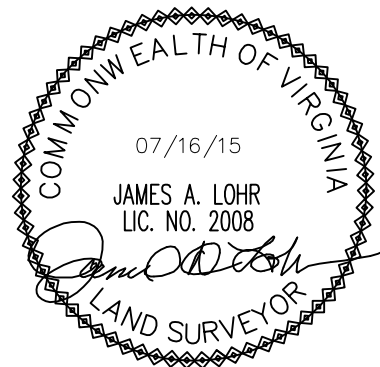

This is to certify that on 07/16/15 I made an accurate field survey of the premises shown hereon that all improvements and easements known or visible are shown hereon, that there are no encroachments by improvements either from adjoining premises or from subject premises upon adjoining premises other than shown hereon. THIS PLAT WAS MADE WITHOUT THE BENEFIT OF A TITLE SURVEY OR REPORT.

FLOOD INSURANCE NOTE: By graphics plotting only, this property is in ZONE X of the Flood Insurance Rate Map, Community Panel No. 5101290043E effective date of 07/16/14. Exact designations can only be determined by an Elevation Certificate. Based on the above information, this property IS NOT in a Special Flood Hazard Area.

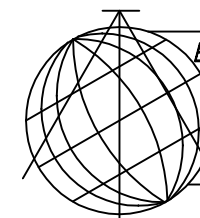

Edwards, Kretz, Lohr & Associates, PLLC

Land Surveyors-Planners

Virginia-North Carolina

1900 Byrd Avenue, Suite 103
Richmond, Virginia, 23230
Phone (804) 673-9666
Fax (804) 673-9990

Scale: 1"=40'
Drawn: TCJ
Job: 1314-15

Date: 07/17/15
Checked: JAL