

RIGHT SIDE ELEVATION
SCALE: 1/8" = 1'-0"

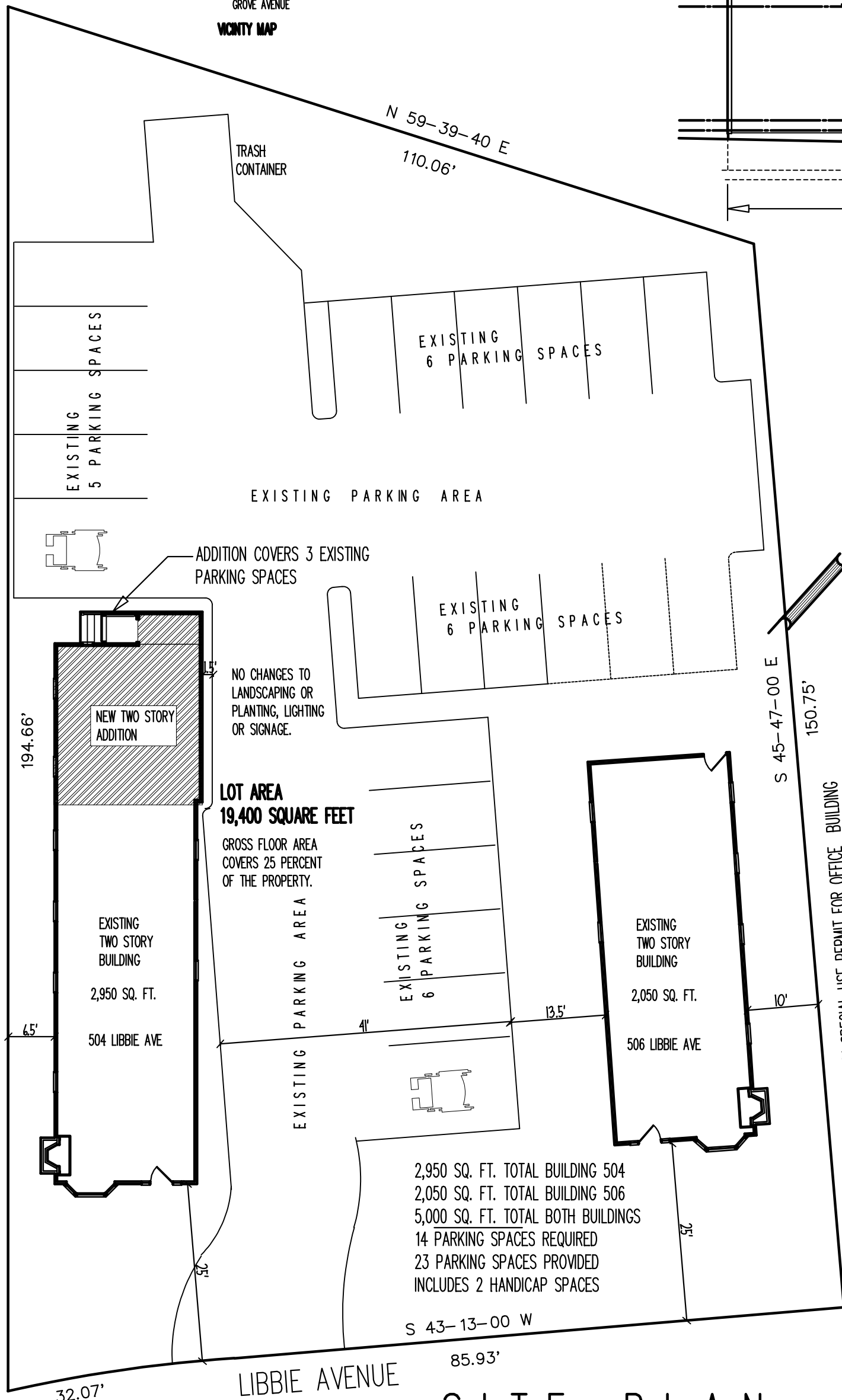

REAR ELEVATION
SCALE: 1/8" = 1'-0"



SITE PLAN
SCALE 1/16" = 1'-0"

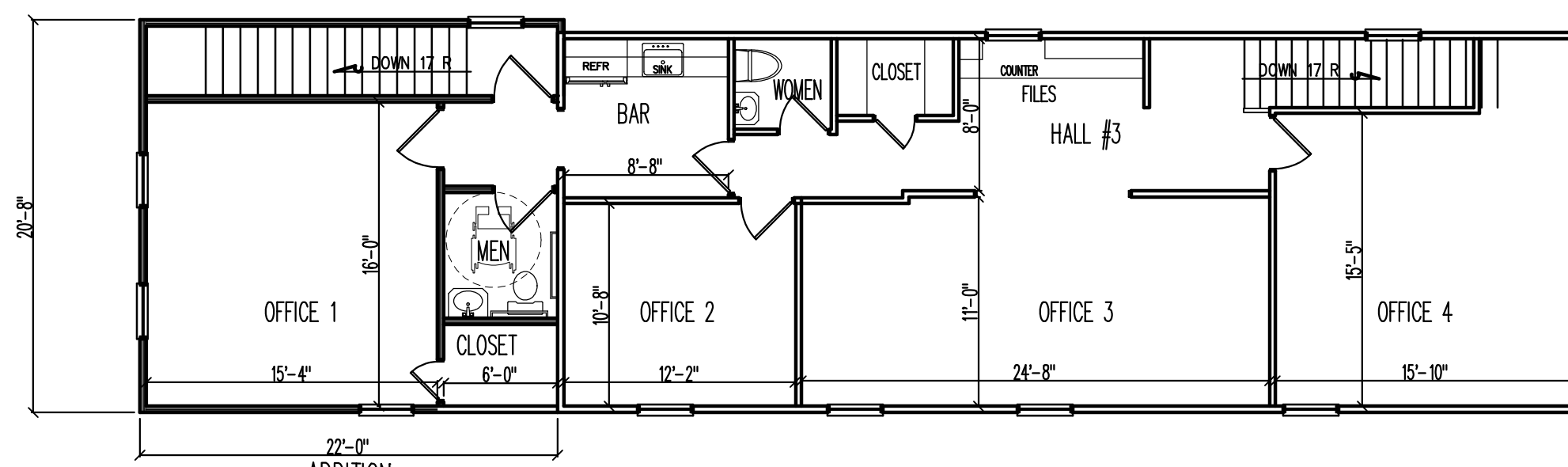

SECOND FLOOR PLAN
SCALE: 1/8" = 1'-0"

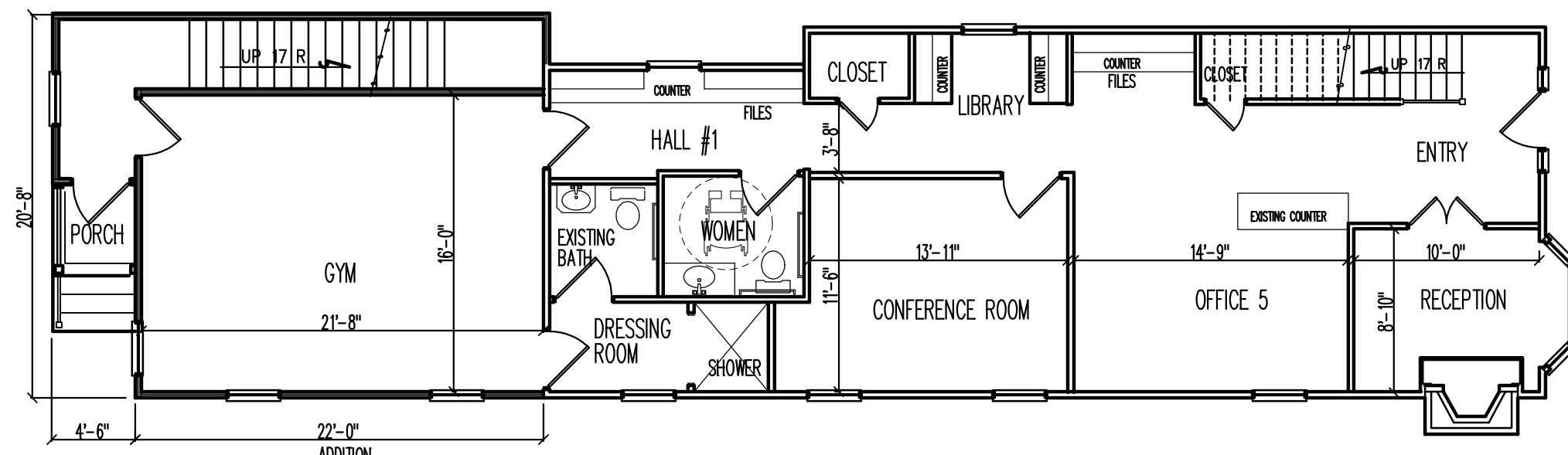

FIRST FLOOR PLAN
SCALE: 1/8" = 1'-0"

ADDITION TO
504 LIBBIE AVENUE
RICHMOND, VIRGINIA

COPYRIGHT 2015
DOUG BOWMAN DESIGNS, INC.
DO NOT REPRODUCE THIS
PLAN IN WHOLE OR PART.
VIOLATORS WILL BE
PROSECUTED TO THE FULL
EXTENT OF THE LAW.

PRELIMINARY
PLANS

date: 11-7-15

drawn by:

Doug Bowman
Designs
Inc.

P.O. BOX 191
MIDLOTHIAN, VA.
(804) 379-1080

revisions:

job no: 15805

SHEET
1 OF 1

ALL ZONING ADJOINING THE
PROPERTY IS R-4 OR
R-4 WITH SPECIAL USE
PERMIT FOR OFFICE BUILDING



504 & 506 LIBBIE AVENUE
RICHMOND, VIRGINIA

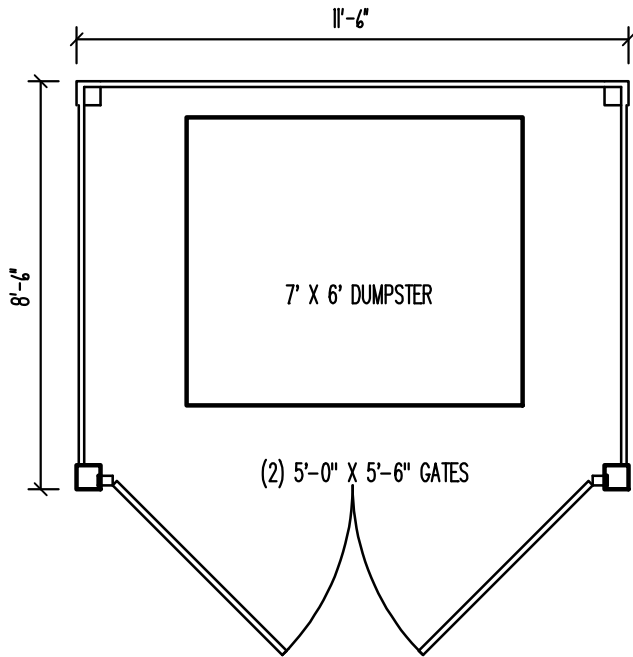

PLAN VIEW

SCALE: 1/4" = 1'-0"

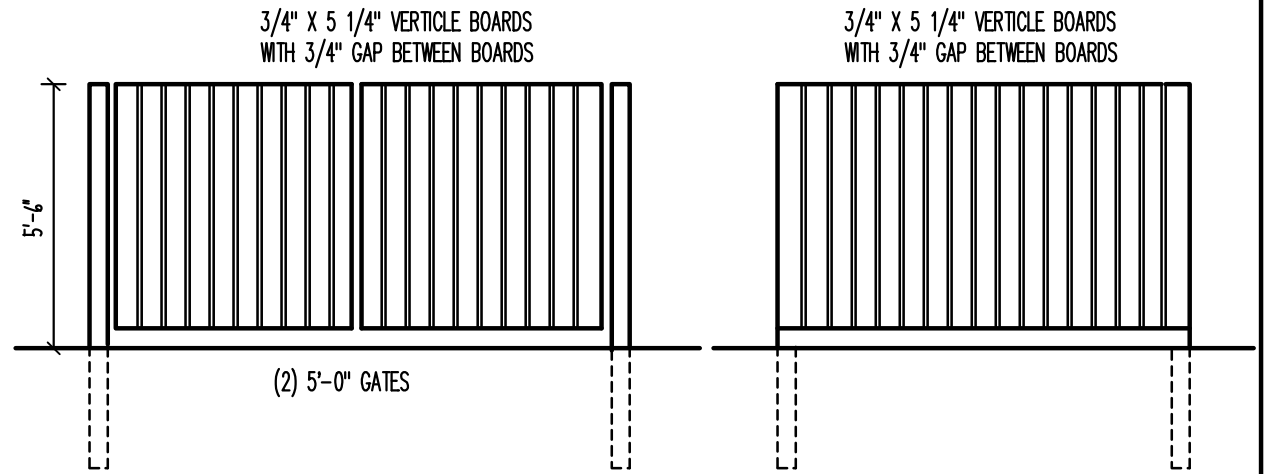

GATE VIEW

SCALE: 1/4" = 1'-0"

SIDE VIEW

SCALE: 1/4" = 1'-0"

DUMPSTER ENCLOSUER

ADDITION TO 504 LIBBIE AVE

WELLS FARGO ADVISORS

RICHMOND, VIRGINIA

Doug
Bowman
Designs, Inc.

P.O. BOX 191
MIDLOTHIAN, VA.
(804) 379-1080

DATE: 6-6-16

JOB NO. 15805

SHEET
1 OF **1**