City of Richmond
Department of Planning & Development Review

Special Use Permit Amendment

LOCATION: 2712 East Leigh Street

APPLICANT: Vitas Reinikovas

COUNCIL DISTRICT: 7

PROPOSAL: To amend and authorize Ord. No. 2018-310, adopted December 17th, 2018, which authorized the special use of the property known as 2712 East Leigh Street for the purpose of up to seven multifamily dwelling units and an accessory office, to allow for additional uses permitted on corner lots within the R-63 Multifamily Urban Residential District, upon certain terms and conditions.
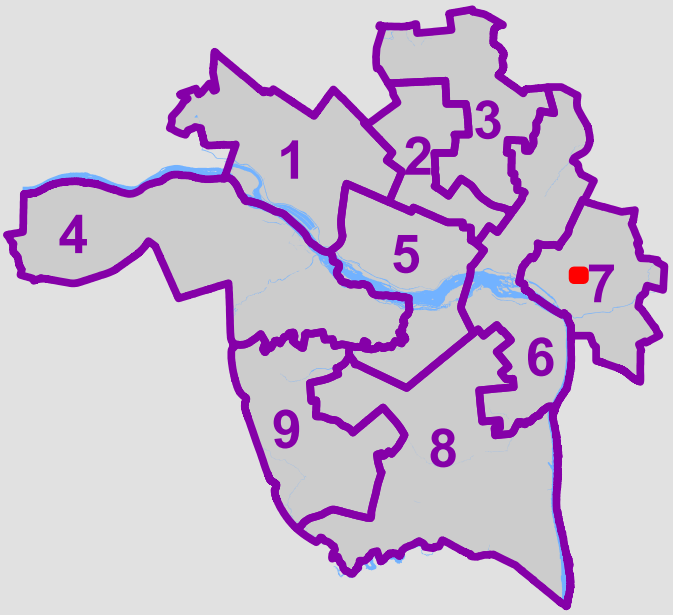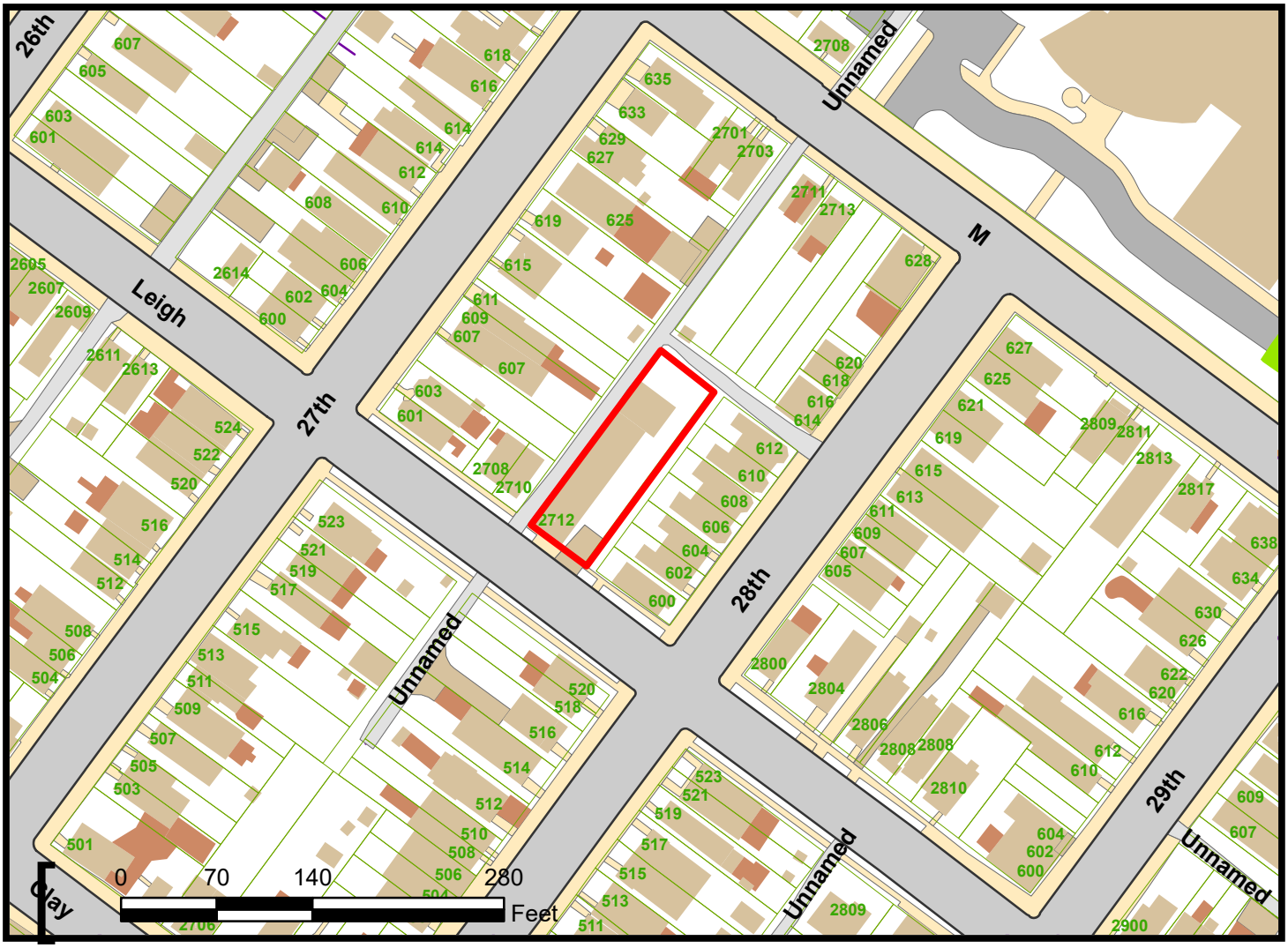
For questions, please contact Matthew Ebinger at 804-646-5789 or matthew.ebinger@richmondgov.com