

NOTES: THIS PROPERTY IS LOCATED IN F.E.M.A. FLOOD ZONE "X".  
CURRENT OWNER: EDWARD NAJARIAN ID 2010-16164  
UNDERGROUND UTILITIES

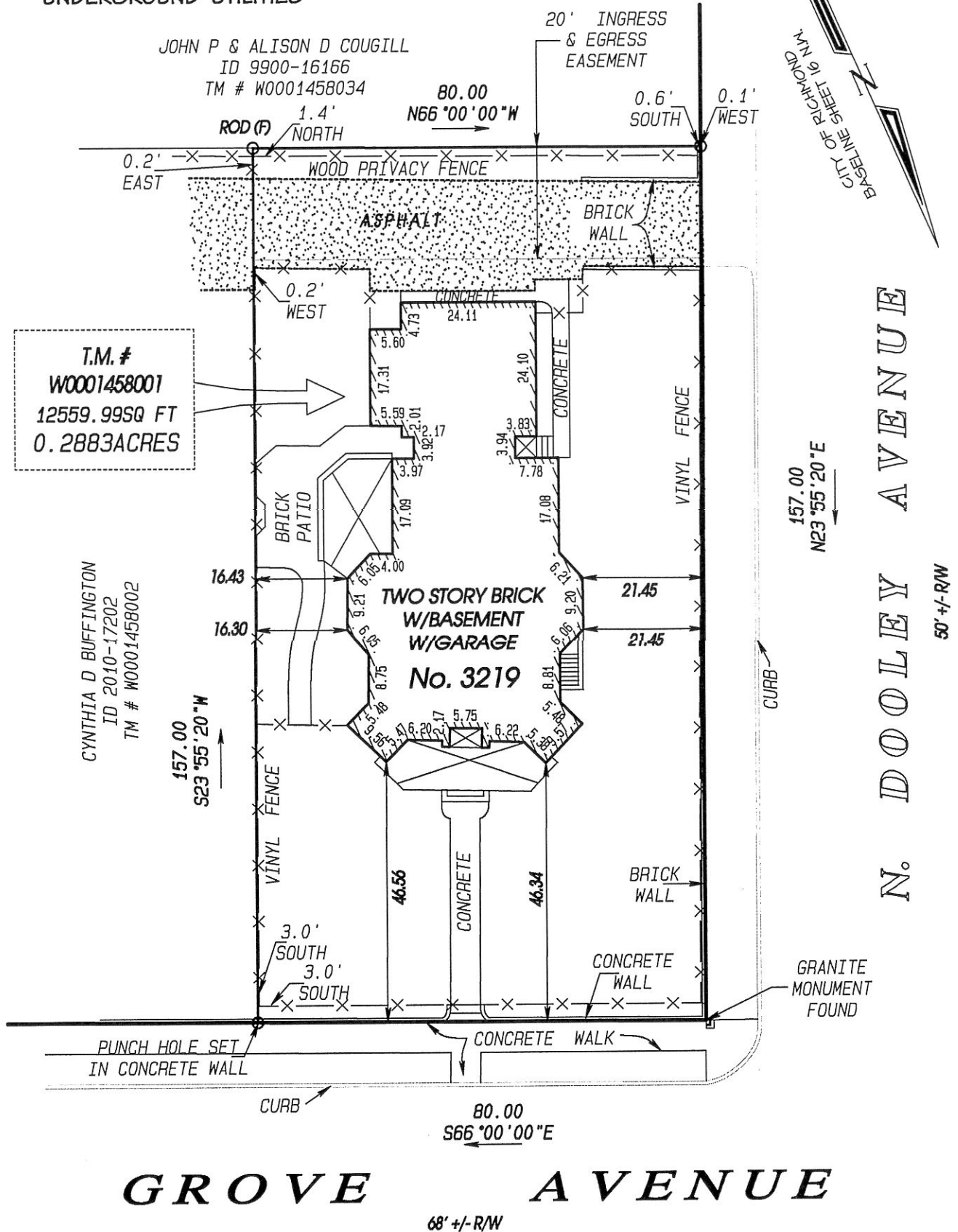

# GROVE AVENUE

68' +/- R/W

PLAT SHOWING IMPROVEMENTS ON  
No. 3219 GROVE AVENUE, IN THE  
CITY OF RICHMOND, VIRGINIA.

THIS IS TO CERTIFY THAT ON FEBRUARY 10, 2016, I MADE AN ACCURATE FIELD SURVEY OF THE PREMISES SHOWN HEREON; THAT THERE ARE NO ENCROACHMENTS BY IMPROVEMENTS EITHER FROM ADJOINING PREMISES OR FROM SUBJECT PREMISES UPON ADJOINING PREMISES, OTHER THAN AS SHOWN HEREON. THIS SURVEY IS BEING FURNISHED WITHOUT BENEFIT OF A TITLE REPORT. PREMISES SHOWN HEREON IS SUBJECT TO EASEMENTS OF RECORD OR OTHERWISE. TO THE BEST OF MY KNOWLEDGE AND BELIEF, THIS PLAT COMPLIES WITH THE MINIMUM STANDARDS ESTABLISHED BY THE VIRGINIA STATE BOARD OF ARCHITECTS, PROFESSIONAL ENGINEERS, AND LAND SURVEYORS.

SCALE: 1" = 25'

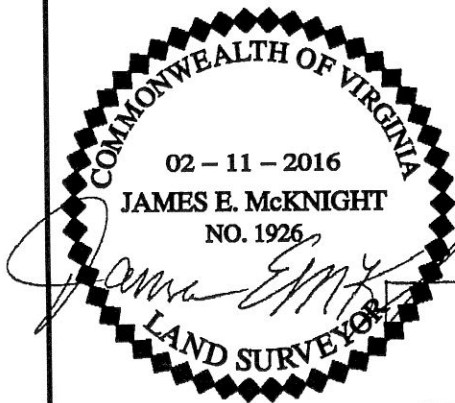

**McKNIGHT**  
& ASSOCIATES, P.C.

LAND SURVEYORS PLANNERS

201 TWIN RIDGE LANE  
RICHMOND, VIRGINIA 23235  
TELEPHONE (804) 320-2646

JOB NUMBER: 88045119