

VICINITY SKETCH
(SCALE 1"=1000')

RICHMOND HIGHWAY
 100± RIGHT OF WAY

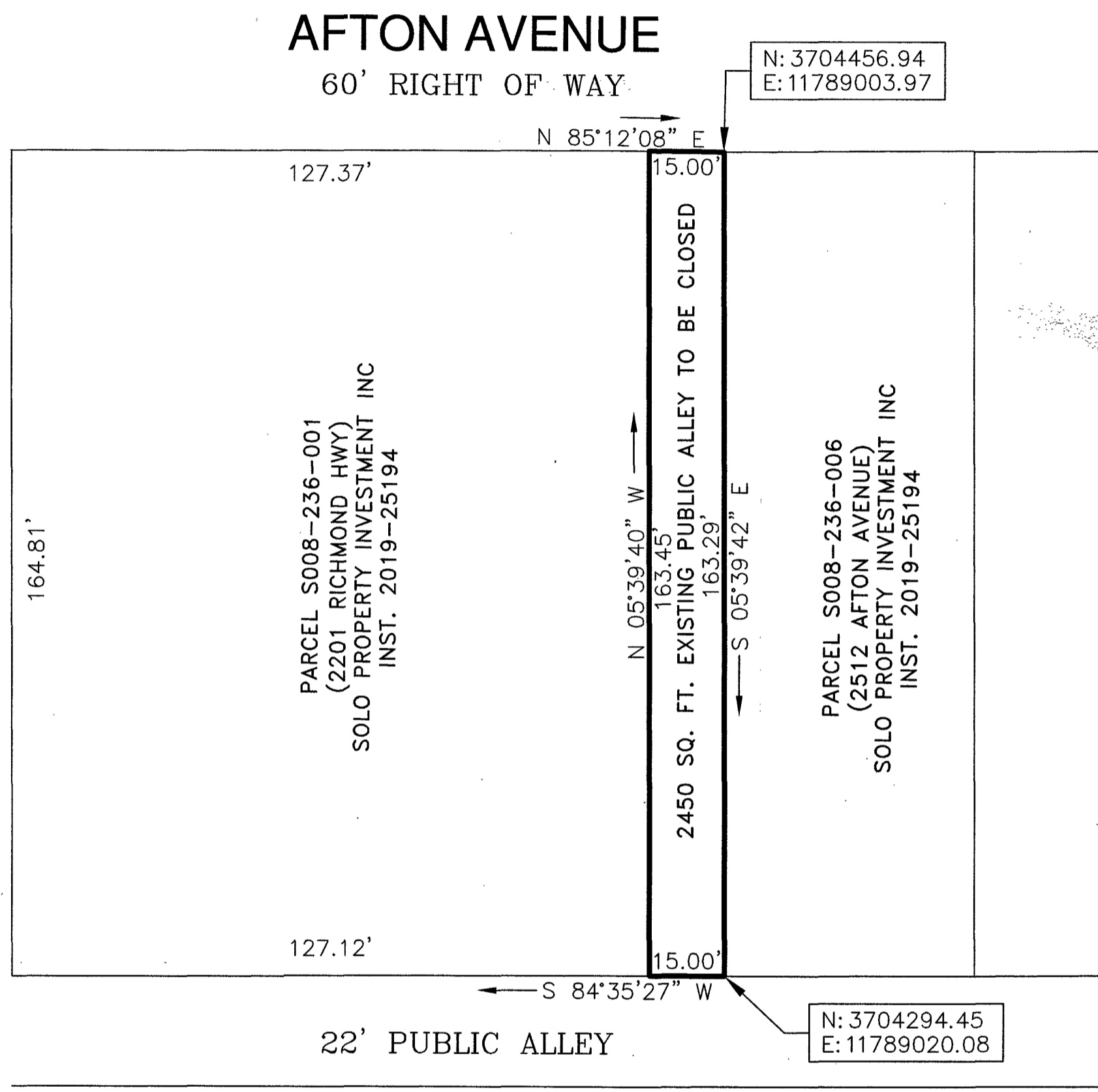

N: 3704456.94
E: 11789003.97

N: 3704294.45
E: 11789020.08

NOTE:

1. THIS DRAWING IS BASED ON A COMPILATION OF DATA FROM RECORD SOURCES AND RECENT FIELD SURVEY BY HARVEY L. PARKS INC. SHOWN ON PLAT TITLED "PLAT SHOWING PROPOSED 2450 SQ. FT. ALLEY VACATION BETWEEN PARTS OF LOTS 1-3 & LOT 4, BLOCK "5" PLAN OF MELROSE IN THE CITY OF RICHMOND" DATED 01/15/2020
2. THE ALLEY THAT IS PROPOSED TO BE CLOSED TO PUBLIC USE & TRAVEL IS ENCLOSED IN BOLD LINES: 2,450 S.F.
3. THERE ARE PUBLIC UTILITIES IN ALLEY AND UNLESS ARRANGEMENTS ARE MADE WITH DPU TO HAVE UTILITIES REMOVED OR RELOCATED, A FULL WIDTH EASEMENT WILL BE RETAINED. CITY ATTORNEY WILL INCLUDE IN QUIT CLAIM DEED IF AN EASEMENT IS RETAINED.

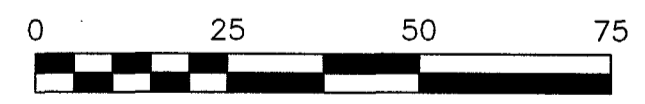

Council District 8

Block No. S8-236

NOTES

1. Property owners correct as of DEC. 16TH, 2021.
3. Ordinance No
4. Adopted
5. Accepted

Drafting Technician *[Signature]*
 Surveys Superintendent *[Signature]*
 Right Of Way Manager *[Signature]*

Surveys Division, Room 600 City Hall
 900 E. Broad Street, Richmond, Va. 23219



**PROPOSED CLOSING TO PUBLIC USE AND TRAVEL
 OF AN ALLEY IN THE BLOCK BOUNDED BY RICHMOND
 HIGHWAY, AFTON AVENUE, COLUMBIA STREET,
 AND BELLEMEADE ROAD**

Requested By: ATTORNEY ON BEHALF OF SOLO PROPERTY INVESTMENT, INC.

REFERENCES: BL 86NW, N-21460A

REVISIONS

**DEPARTMENT OF PUBLIC WORKS
 RICHMOND, VIRGINIA**

DRAWN BY: J.F.
 CHECKED BY: M.W.A.

FIELD NOTE	SCALE 1"=25'	DATE 12/16/2021	PROJECT S8-236-AC	DRAWING NO. N-28947
------------	-----------------	--------------------	----------------------	------------------------