

NOTES: THIS PROPERTY DOES NOT APPEAR TO BE LOCATED IN A F.E.M.A. DEFINED FLOOD HAZARD AREA. FREDERICK A. GIBSON & ASSOCIATES, P.C. ASSUMES NO LIABILITY REGARDING SUB-SURFACE FEATURES SUCH AS TOXIC WASTE, GARBAGE OR WASTE DISPOSAL AREAS, LANDFILLS, UNDERGROUND STORAGE TANKS,CEMETERIES OR BURIAL SITES, SHRINK/SWELL SOILS, UNDERGROUND WATERWAYS OR UTILITIES.

INST # 020029354

CHINA STREET

66' R/W

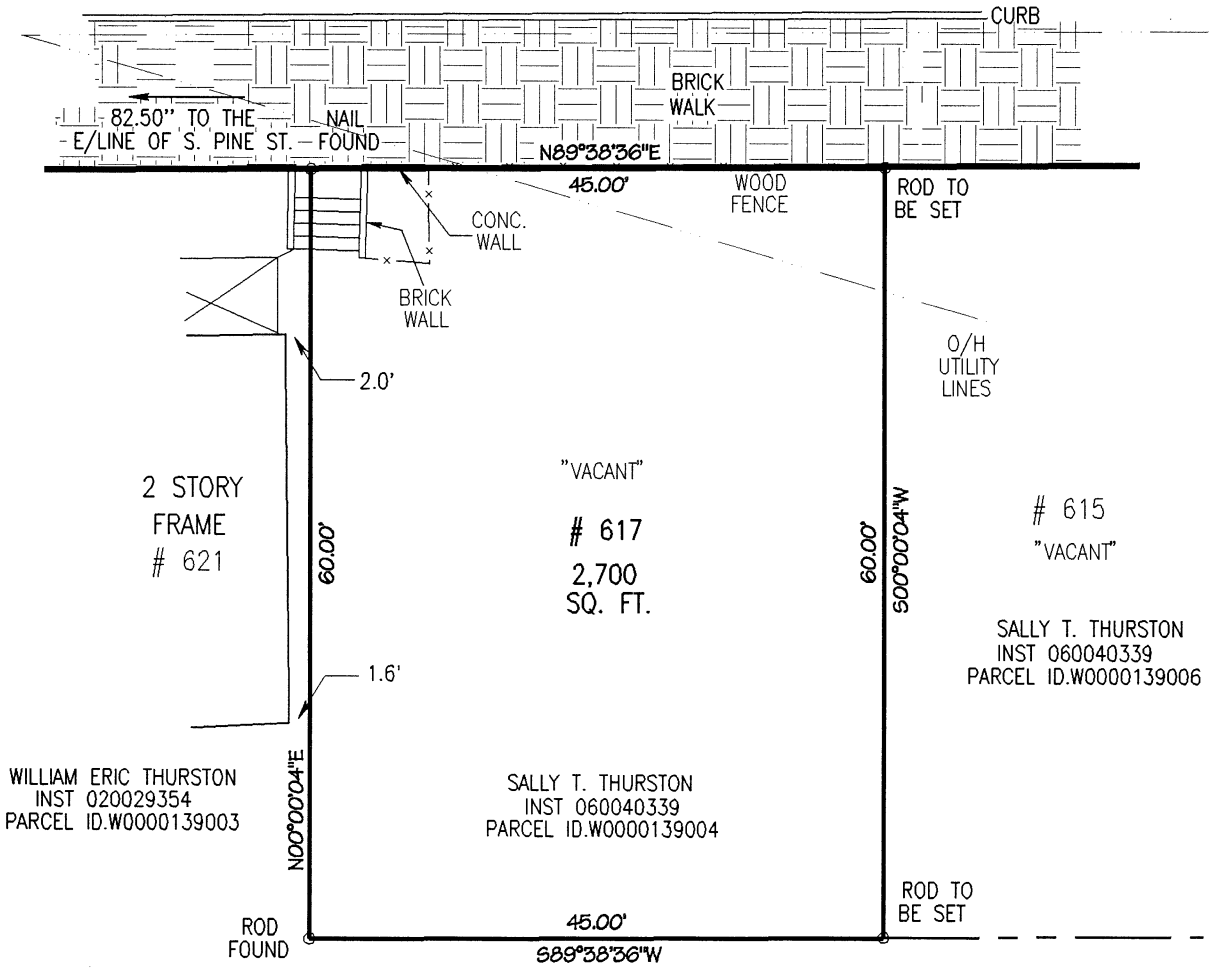

WILLIAM ERIC THURSTON
INST 020029354
PARCEL ID.W0000139003

SALLY T. THURSTON
INST 060040339
PARCEL ID.W0000139004

SALLY T. THURSTON
INST 060040339
PARCEL ID.W0000139006

WILLIAM ERIC THURSTON
INST 020029354
PARCEL ID.W0000139003

(PHYSICAL SURVEY)

PLAT SHOWING IMPROVEMENTS ON # 617 CHINA STREET IN THE CITY OF RICHMOND, VIRGINIA

SCALE: 1" = 15'

THIS IS TO CERTIFY THAT ON JUNE 21, 2021, I MADE A FIELD SURVEY OF THE PREMISES SHOWN HEREON; THAT THERE ARE NO VISIBLE ENCROACHMENTS BY IMPROVEMENTS EITHER FROM ADJOINING PREMISES OR FROM SUBJECT PREMISES UPON ADJOINING PREMISES, OTHER THAN AS SHOWN HEREON. THIS PLAT IS BEING FURNISHED WITHOUT BENEFIT OF A TITLE REPORT. PREMISES SHOWN HEREON IS SUBJECT TO EASEMENTS OF RECORD OR OTHERWISE TO THE BEST OF MY KNOWLEDGE AND BELIEF,THIS PLAT COMPLIES WITH THE MINIMUM PROCEDURES AND STANDARDS ESTABLISHED BY THE VIRGINIA STATE BOARD OF ARCHITECTS, PROFESSIONAL ENGINEERS, LAND SURVEYORS, AND CERTIFIED LANDSCAPE ARCHITECTS.



**FREDERICK A. GIBSON
& ASSOCIATES, P.C.**
LAND SURVEYORS
11521-G MIDLOTHIAN TURNPIKE
NORTH CHESTERFIELD, VIRGINIA 23235
PHONE 804 378-4485 FAX 804 378-4487

LEGEND	
○	= IRON ROD FOUND
●	= IRON ROD SET
UNLESS OTHERWISE NOTED.	
PROJECT # 2106-04 M	