

This is to certify to the PURCHASER/OWNER shown hereon, and his TITLE INSURER and Lender, that on 10-23-2020 I made an Accurate survey of the premises shown hereon and that there are no easements or encroachments visible on the ground other than those shown hereon. This survey has been made without the benefit of a title search and is subject to any uses recorded and unrecorded and other pertinent facts in which a title search may disclose. Copies of this plat without the certifying surveyor's seal with an original signature are INVALID.

This property IS NOT within a FEMA Floodway Hazard as shown on Comm. Panel # 5101290039E
Zone: "X" DATED: 7-16-2014

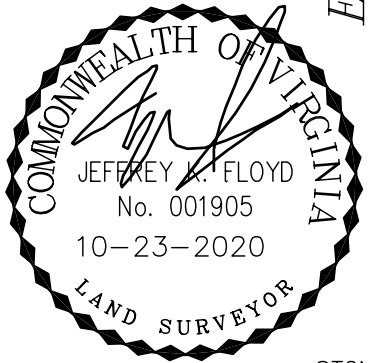
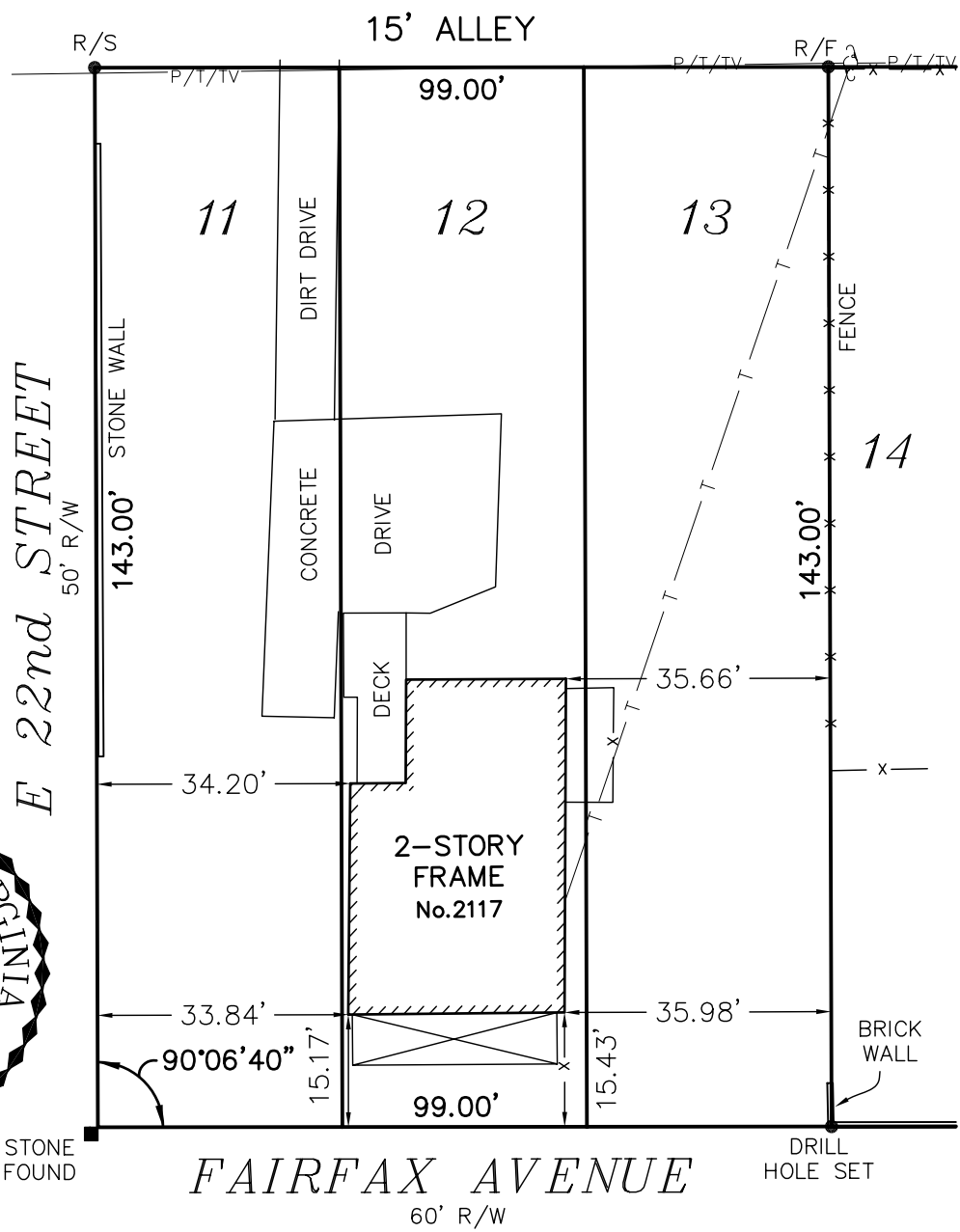
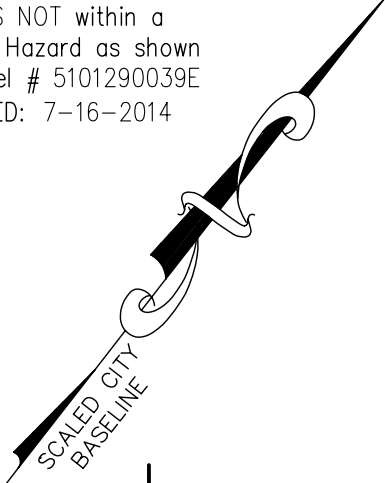

Virginia Surveys
P.O. BOX 118
CHESTERFIELD, VA 23832
(804) 748-9481
COPYRIGHT © VIRGINIA SURVEYS
All rights reserved.

MAP SHOWING THE IMPROVEMENTS
ON LOTS 11, 12 AND 13, BLOCK 11,
"MASON PARK"
IN THE CITY OF RICHMOND, VA.

DATE: 10-23-2020
CERTIFIED BY JEFFREY K. FLOYD
VIRGINIA CERTIFICATE NO. 001905
SCALE: 1"=25'
JOB NO. 201013678