

5/7/2021 5:58:14 PM

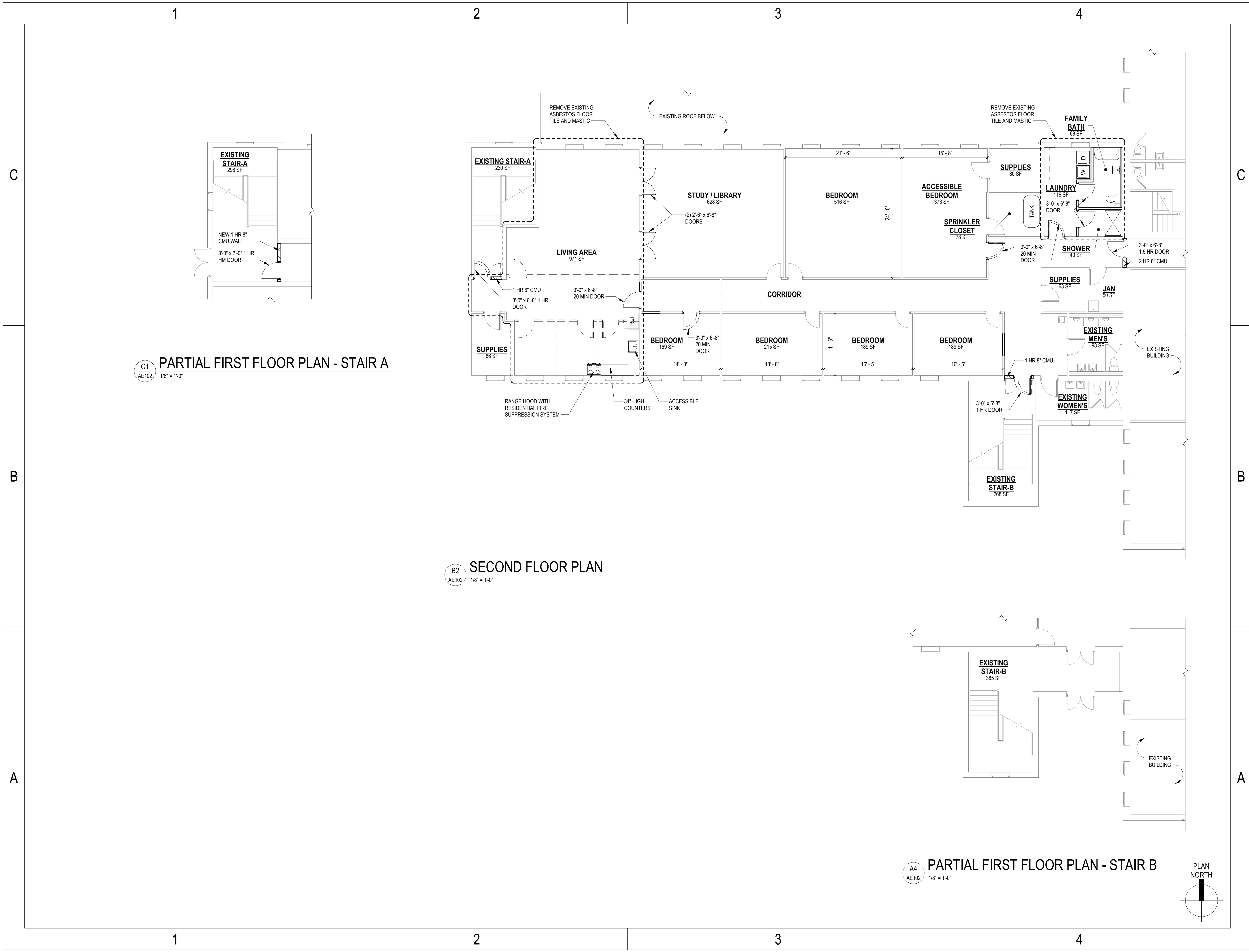

C1
AE102
PARTIAL FIRST FLOOR PLAN - STAIR A
1/8" = 1'-0"

B2
AE102
SECOND FLOOR PLAN
1/8" = 1'-0"

A4
AE102
PARTIAL FIRST FLOOR PLAN - STAIR B
1/8" = 1'-0"

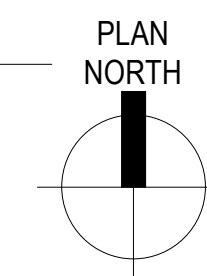

PRELIMINARY - NOT FOR CONSTRUCTION

SCHEMATIC DESIGN

WORLEY ASSOCIATES
ARCHITECTS

908 N. THOMPSON STREET
RICHMOND, VIRGINIA 23230

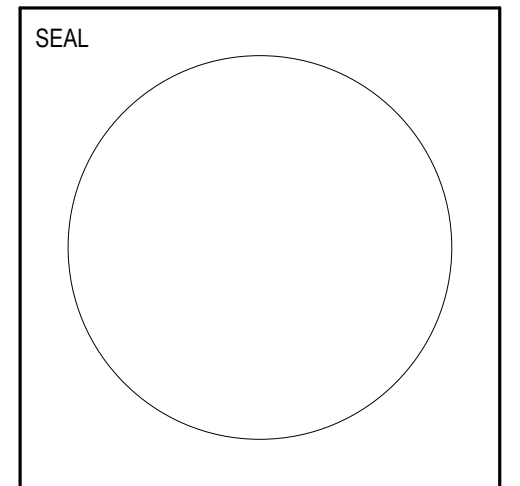

CONSULTANT

Westover Baptist Church
Education Building Renovation
Richmond, Virginia

REVISIONS

| NO. | DATE | DESCRIPTION |
|-----|------|-------------|
| | | |
| | | |
| | | |
| | | |
| | | |
| | | |
| | | |
| | | |
| | | |
| | | |

| | |
|---|------------|
| COMM. NUMBER | 2111 |
| PROJ. ISSUE DATE | 7 MAY 2021 |
| PROJ. MGR. | R. WORLEY |
| DRAWN BY | L. MCCOURT |
| SCALE | AS SHOWN |
| WORLEY ASSOCIATES © 2021 ALL RIGHTS RESERVED | |

SHEET TITLE
FLOOR PLANS

SHEET IDENTIFIER
AE102