

INTRODUCED: April 8, 2019

AN ORDINANCE No. 2019-110

To authorize the special use of the property known as 1206 Jahnke Road for the purpose of a single-family detached dwelling without frontage on an improved public street as required by City Code § 30-610.1, upon certain terms and conditions.

Patron – Mayor Stoney (By Request)

Approved as to form and legality
by the City Attorney

PUBLIC HEARING: MAY 13 2019 AT 6 P.M.

WHEREAS, the owner of the property known as 1206 Jahnke Road, which is situated in a R-5 Single-Family Residential District, desires to use such property for the purpose of a single-family detached dwelling without frontage on an improved public street, which use, among other things, is not currently allowed by section 30-610.1, concerning public street frontage and access easements, of the Code of the City of Richmond (2015), as amended; and

WHEREAS, in accordance with section 17.11 of the Charter of the City of Richmond (2018), as amended, it has been made to appear that, if granted subject to the terms and conditions set forth in this ordinance, the special use granted by this ordinance will not be detrimental to the safety, health, morals and general welfare of the community involved, will not tend to create

AYES: 9 NOES: 0 ABSTAIN: _____

ADOPTED: MAY 13 2019 REJECTED: _____ STRICKEN: _____

congestion in streets, roads, alleys and other public ways and places in the area involved, will not create hazards from fire, panic or other dangers, will not tend to overcrowding of land and cause an undue concentration of population, will not adversely affect or interfere with public or private schools, parks, playgrounds, water supplies, sewage disposal, transportation or other public requirements, conveniences and improvements, and will not interfere with adequate light and air; and

WHEREAS, (i) the City Planning Commission has conducted a public hearing to investigate the circumstances and conditions upon which the Council is empowered to authorize such use, (ii) the City Planning Commission has reported to the Council the results of such public hearing and investigation and its recommendations with respect thereto, and (iii) the Council has conducted a public hearing on this ordinance at which the person in interest and all other persons have had an opportunity to be heard;

NOW, THEREFORE,

THE CITY OF RICHMOND HEREBY ORDAINS:

§ 1. **Finding.** Pursuant to section 30-1050.1 of the Code of the City of Richmond (2015), as amended, the Council hereby finds that the special use set forth in and subject to the terms and conditions of this ordinance will not (i) be detrimental to the safety, health, morals and general welfare of the community involved, (ii) tend to create congestion in streets, roads, alleys and other public ways and places in the area involved, (iii) create hazards from fire, panic or other dangers, (iv) tend to overcrowding of land and cause an undue concentration of population, (v) adversely affect or interfere with public or private schools, parks, playgrounds, water supplies, sewage disposal, transportation or other public requirements, conveniences and improvements, or (vi) interfere with adequate light and air.

§ 2. **Grant of Special Use Permit.**

(a) Subject to the terms and conditions set forth in this ordinance, the property known as 1206 Jahnke Road and identified as Tax Parcel No. S006-0288/049 in the 2019 records of the City Assessor, being more particularly described on a survey entitled “Survey Showing Proposed Division of Property Located at 1206 Jahnke Road, Lot 49, Westover Court, City of Richmond, Virginia,” prepared by Bruce D. Robertson, and dated December 5, 2018, hereinafter referred to as “the Property,” is hereby permitted to be used for the purpose of a single-family detached dwelling without public street frontage or access easement, substantially as shown on the plans entitled “1206 Jahnke Road,” prepared by CarriageStone Cottage & Home Design, LLC, and dated February 13, 2019, hereinafter referred to as “the Plans,” copies of which are attached to and made a part of this ordinance.

(b) The adoption of this ordinance shall constitute the issuance of a special use permit for the Property. The special use permit shall inure to the benefit of the owner or owners of the fee simple title to the Property as of the date on which this ordinance is adopted and their successors in fee simple title, all of which are hereinafter referred to as “the Owner.” The conditions contained in this ordinance shall be binding on the Owner.

§ 3. **Special Terms and Conditions.** This special use permit is conditioned on the following special terms and conditions:

(a) The Special Use of the Property shall be as a single-family detached dwelling, substantially as shown on the Plans and on the survey identified in section 1 of this ordinance.

(b) No fewer than one on-site parking space shall be provided for the Special Use.

(c) The height of the Special Use shall not exceed one story in height, substantially as shown on the Plans.

(d) All building materials, elevations, and setbacks pertaining to the Special Use shall be substantially as shown on the Plans and on the survey identified in section 1 of this ordinance.

(e) All mechanical equipment serving the Property shall be located or screened so as not to be visible from any public right-of-way.

(f) Prior to the issuance of any certificate of occupancy for the Special Use, the public alley providing access to the Property as shown on the survey identified in section 1 of this ordinance must be named in accordance with sections 8-7 through 8-10 of the Code of the City of Richmond (2015), as amended.

(g) No permit implementing the Special Use shall be issued until written evidence is provided that the Director of Public Works, the Chief of Police, and the Chief of Fire and Emergency Services have confirmed that the alley access to the Property for all-weather travel by public and emergency vehicles is suitable has been submitted to the Zoning Administrator.

(h) Prior to the issuance of any certificate of occupancy for the Special Use, the establishment of two residential lots, substantially as shown on the Plans and on the survey identified in section 1 of this ordinance, shall be accomplished by obtaining subdivision approvals from the City and by recording the appropriate plats among the land records of the Clerk of the Circuit Court of the City of Richmond.

§ 4. **Supplemental Terms and Conditions.** This special use permit is conditioned on the following supplemental terms and conditions:

(a) All required final grading and drainage plans, together with all easements made necessary by such plans, must be approved by the Director of Public Utilities prior to the issuance of the building permit.

(b) Storm or surface water shall not be allowed to accumulate on the land. The Owner, at its sole cost and expense, shall provide and maintain at all times adequate facilities for the drainage of storm or surface water from the Property so as not to adversely affect or damage any other property or public streets and the use thereof.

(c) Facilities for the collection of refuse shall be provided in accordance with the requirements of the Director of Public Works. Such facilities shall be located or screened so as not to be visible from adjacent properties and public streets.

(d) Any encroachments existing, proposed on the Plans or contemplated in the future shall require separate authorization and shall be subject to the applicable provisions of the Code of the City of Richmond (2015), as amended, and all future amendments to such laws.

(e) In all other respects, the use of the Property shall be in accordance with the applicable underlying zoning regulations.

§ 5. **General Terms and Conditions.** This special use permit is conditioned on the following general terms and conditions:

(a) No permit implementing this special use permit shall be approved until satisfactory evidence has been presented to the Zoning Administrator that any delinquent real estate taxes applicable to the Property have been paid.

(b) The Owner shall be bound by, shall observe and shall comply with all other laws, ordinances, rules and regulations applicable to the Property, except as otherwise expressly provided in this ordinance.

(c) Words and phrases used in this ordinance shall be interpreted to have the meanings ascribed to them by section 30-1220 of the Code of the City of Richmond (2015), as amended, unless the context clearly indicates that a different meaning is intended.

(d) Notwithstanding any other provision of law, this special use permit is being approved due, in part, to the mitigating effects of each and every condition attached hereto; consequently, if any portion of this ordinance is determined to be invalid for any reason by a final, non-appealable order of any Virginia or federal court of competent jurisdiction, the invalidity shall cause the entire ordinance to be void and of no further effect from the effective date of such order.

(e) The privileges granted by this ordinance may be revoked pursuant to the provisions of sections 30-1050.7 through 30-1050.11 of the Code of the City of Richmond (2015), as amended, and all future amendments to such laws. Failure to comply with the terms and conditions of this ordinance shall constitute a violation of section 30-1080 of the Code of the City of Richmond (2015), as amended, and all future amendments to such law, or any other applicable laws or regulations.

(f) When the privileges granted by this ordinance terminate and the special use permit granted hereby becomes null and void, whether as a result of the Owner relinquishing this special use permit in a writing addressed to the Director of Planning and Development Review or otherwise, use of the Property shall be governed thereafter by the zoning regulations prescribed for the district in which the Property is then situated.

§ 6. **Implementation.** The Commissioner of Buildings is authorized to issue a building permit substantially in accordance with the Plans for the Special Use subject to the terms and conditions set forth in this ordinance. An application for the building permit shall be made within 730 calendar days following the date on which this ordinance becomes effective. If either the application for the building permit is not made within the time period stated in the previous sentence or the building permit terminates under any provision of the Virginia Statewide Building

Code, this ordinance and the special use permit granted hereby shall terminate and become null and void.

§ 7. **Effective Date.** This ordinance shall be in force and effect upon adoption.

City of Richmond

900 East Broad Street
2nd Floor of City Hall
Richmond, VA 23219
www.richmondgov.com

Item Request
File Number: PRE.2019.065

O & R REQUEST

4-8671

MAR 13 2019

Office of the
Chief Administrative Officer

O & R Request

RECEIVED
EDITION: 1

MAR 29 2019

DATE: March 12, 2019

TO: The Honorable Members of City Council

THROUGH: The Honorable Levar M. Stoney, Mayor (Patron: Mayor, by Request)
(This in no way reflects a recommendation on behalf of the Mayor.)

OFFICE OF CITY ATTORNEY
3/20/19

THROUGH: Selena Cuffee-Glenn, Chief Administrative Officer

THROUGH: Douglas C. Dunlap, Interim Deputy Chief Administrative Officer for Economic
Development and Planning

FROM: Mark A. Olinger, Director, Department of Planning and Development Review

RE: To authorize the special use of the property known as 1206 Janhke Road for the purpose of a
single-family dwelling on a new lot without frontage on an improved public street.

ORD. OR RES. No. _____

PURPOSE: To authorize the special use of the property known as 1206 Janhke Road for the purpose of a
single-family dwelling on a new lot without frontage on an improved public street.

REASON: In the city's zoning ordinance, section 30-610.1 requires that all buildings shall be located on a lot
having frontage on an improved public street or have access thereto by means of a recorded permanent easement.
The proposed single-family dwelling will be built on a new lot created by subdivision of the rear portion of the
subject parcel. Access to this property will be via public alleyway. A special use permit is therefore required.

RECOMMENDATION: In accordance with the requirements of the City Charter and the Zoning
Ordinance, the City Planning Commission will review this request and make a recommendation to City
Council. This item will be scheduled for consideration by the Commission at its May 6, 2019, meeting. A
letter outlining the Commission's recommendation will be forwarded to City Council following that
meeting.

BACKGROUND: The subject property is zoned R-5 Single-Family Residential. The parcel is .411 acres
of land measuring 60 feet wide and 298 feet deep and contains a single-family. It is located in the Forest
View Neighborhood within the City's Old South Planning District.

The City of Richmond's Master Plan designates the subject property for Single-Family (Low Density) uses. Primary uses in this category are "single-family detached dwellings at densities up to seven units per acre. (See page 133, Richmond Master Plan.) The density of the parcel if developed as proposed would be a ratio of approximately 3 units per acre. The size of the proposed lot would exceed the minimum lot size required by the Zoning Ordinance.

All properties surrounding the subject property are located within the same R-5 Single-Family Residential zoning district. Within the general area of the subject parcel, properties are developed with single-family dwellings with a typical lot size of .2 acres or less.

FISCAL IMPACT / COST: The Department of Planning and Development Review does not anticipate any impact to the City's budget for this or future fiscal years.

FISCAL IMPLICATIONS: Staff time for processing the request; preparation of draft ordinance; and publishing, mailing and posting of public notices.

BUDGET AMENDMENT NECESSARY: No.

REVENUE TO CITY: \$300 application fee

DESIRED EFFECTIVE DATE: Upon adoption

REQUESTED INTRODUCTION DATE: April 8, 2019

CITY COUNCIL PUBLIC HEARING DATE: May 13, 2019

REQUESTED AGENDA: Consent

RECOMMENDED COUNCIL COMMITTEE: None

CONSIDERATION BY OTHER GOVERNMENTAL ENTITIES: City Planning Commission
May 6, 2019

AFFECTED AGENCIES: Office of Chief Administration Officer
Law Department (for review of draft ordinance)
City Assessor (for preparation of mailing labels for public notice)

RELATIONSHIP TO EXISTING ORD. OR RES.: None

REQUIRED CHANGES TO WORK PROGRAM(S): None

ATTACHMENTS: Application Form, Applicant's Report, Draft Ordinance, Plans, Survey, Map

STAFF: David Watson, Senior Planner, Land Use Administration, 804-646-1036



SUP-046528-2010

Application for SPECIAL USE PERMIT

Department of Planning and Development Review
Land Use Administration Division
900 E. Broad Street, Room 511
Richmond, Virginia 23219
(804) 646-6304
http://www.richmondgov.com/

Application is hereby submitted for: (check one)

- [X] special use permit, new
[] special use permit, plan amendment
[] special use permit, text only amendment

Project Name/Location

Property Address: 1206 JAHNKE Rd Rear Date:
Tax Map #: 50060288049 Fee:
Total area of affected site in acres: 1/3

(See page 6 for fee schedule, please make check payable to the "City of Richmond")

Zoning

Current Zoning: R-5

Existing Use: Single family

Proposed Use

(Please include a detailed description of the proposed use in the required applicant's report)

Existing Use: Single family
Rear portion of 1206 JAHNKE Rd / yard.

Is this property subject to any previous land use cases?

Yes No
[] [X] If Yes, please list the Ordinance Number:

Applicant/Contact Person: Phil Gardner
Company:
Mailing Address: 2839 Hathaway Rd.
City: Richmond State: VA Zip Code: 23225
Telephone: (804) 837-9697 Fax: (804) 320-6444
Email: Phil@Gardner-co.com

Property Owner: Phil Gardner
If Business Entity, name and title of authorized signer:

(The person or persons executing or attesting the execution of this Application on behalf of the Company certifies that he or she has or have been duly authorized and empowered to so execute or attest.)

Mailing Address: 2839 HATHAWAY Rd.
City: Richmond State: VA Zip Code: 23225
Telephone: (804) 837-9697 Fax:
Email: Phil@Gardner-co.com

Property Owner Signature: [Signature]

The names, addresses, telephone numbers and signatures of all owners of the property are required. Please attach additional sheets as needed. If a legal representative signs for a property owner, please attach an executed power of attorney. Faxed or photocopied signatures will not be accepted.

NOTE: Please attach the required plans, checklist, and a check for the application fee (see Filing Procedures for special use permits)

Narrative For 1206 Jahnke Rd.

1206 Jahnke Rd. is a large lot (60' X 295') zoned R-5 meeting all the requirements for a R-5 lot with the exception of 15 feet of road frontage. It currently enjoys a well maintained alley 295' down one side and 60' across the rear. Water and gas are available from Jahnke Rd. Sewer is available from the rear. I propose a lot split to build a one level ranch style house with three bedrooms and two bathrooms in approximately 1100 square feet. This house will be equal to or more in value to what is currently in this neighborhood. Thank you for your consideration

Phil Gardner

12/20/18

A handwritten signature in black ink, appearing to read 'Phil Gardner', with a long horizontal line extending to the right.

GENERAL NOTES

1. All work shall be in accordance with the Virginia Building Code, 2012 Edition, unless otherwise noted.

2. The owner is responsible for obtaining all necessary permits and approvals from the local building department.

3. The contractor shall be responsible for obtaining all necessary permits and approvals from the local building department.

4. The contractor shall be responsible for obtaining all necessary permits and approvals from the local building department.

5. The contractor shall be responsible for obtaining all necessary permits and approvals from the local building department.

6. The contractor shall be responsible for obtaining all necessary permits and approvals from the local building department.

7. The contractor shall be responsible for obtaining all necessary permits and approvals from the local building department.

8. The contractor shall be responsible for obtaining all necessary permits and approvals from the local building department.

9. The contractor shall be responsible for obtaining all necessary permits and approvals from the local building department.

10. The contractor shall be responsible for obtaining all necessary permits and approvals from the local building department.

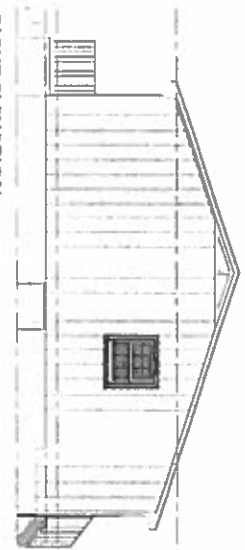

RIGHT ELEVATION
1/4" = 1'-0"

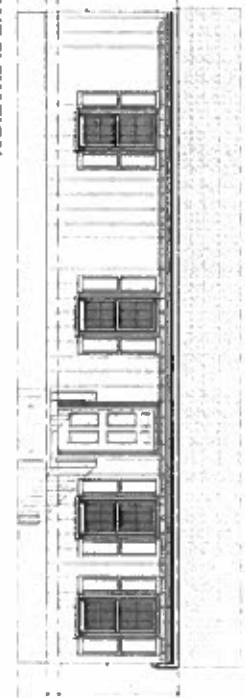

FRONT ELEVATION
1/4" = 1'-0"

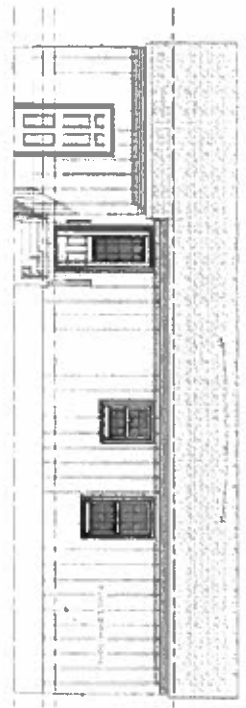

REAR ELEVATION
1/4" = 1'-0"

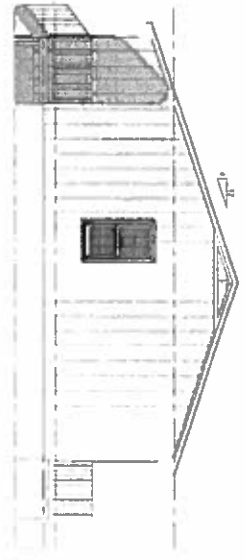

LEFT ELEVATION
1/4" = 1'-0"

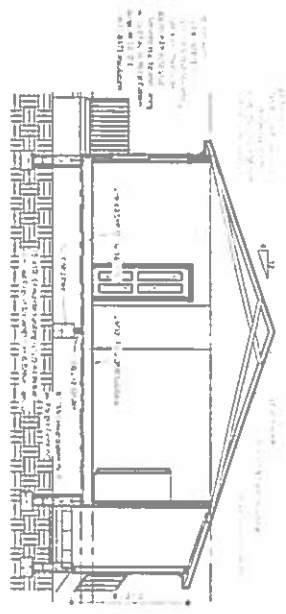

SECTION THROUGH LR & KITCHEN
1/4" = 1'-0"

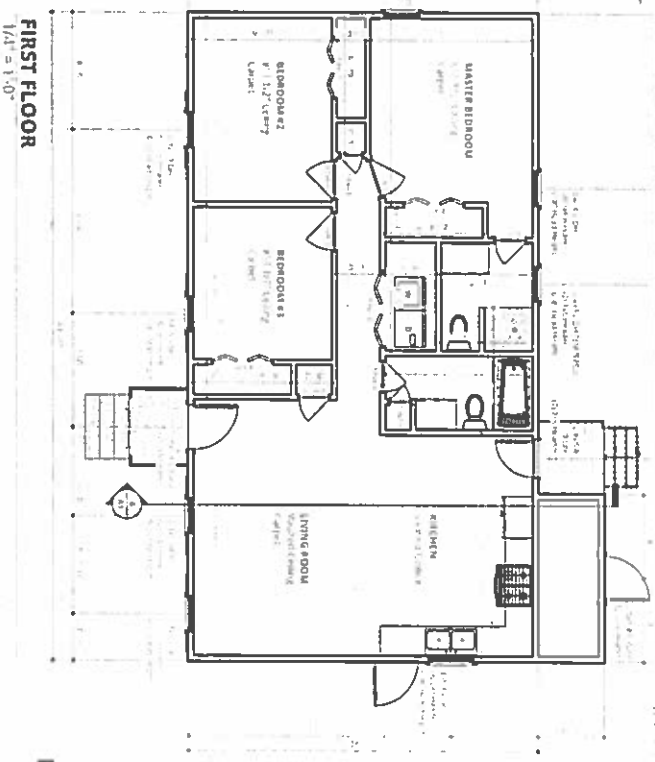

FIRST FLOOR
1/4" = 1'-0"



SCALE 1/4" = 1'-0"

A1

Elevations

1206 Jahnke Road

Gardiner Construction
1206 Jahnke Road
Richmond, VA

Issue Date: 2/23/10
Rev: None
Drawn by: David L. Felt Jr.

CarriageStone
COTTAGE & HOME DESIGN, I.L.C.

P O Box 1403 Glen Allen, Virginia 23060 TEL: 804.436.4014
www.CarriageStone.com

INSULATION NOTES

1. All exterior walls shall be insulated with 2" rigid foam insulation. The insulation shall be applied to the exterior face of the masonry wall. The insulation shall be fastened to the masonry wall with metal fasteners. The insulation shall be finished with a 1/2" thick cementitious plaster. The insulation shall be installed in accordance with the manufacturer's instructions.

2. All exterior walls shall be insulated with 2" rigid foam insulation. The insulation shall be applied to the exterior face of the masonry wall. The insulation shall be fastened to the masonry wall with metal fasteners. The insulation shall be finished with a 1/2" thick cementitious plaster. The insulation shall be installed in accordance with the manufacturer's instructions.

3. All exterior walls shall be insulated with 2" rigid foam insulation. The insulation shall be applied to the exterior face of the masonry wall. The insulation shall be fastened to the masonry wall with metal fasteners. The insulation shall be finished with a 1/2" thick cementitious plaster. The insulation shall be installed in accordance with the manufacturer's instructions.

FRAMING NOTES

1. All exterior walls shall be constructed of 8" masonry blocks. The masonry blocks shall be laid in a running bond pattern. The masonry blocks shall be finished with a 1/2" thick cementitious plaster. The masonry blocks shall be installed in accordance with the manufacturer's instructions.

2. All exterior walls shall be constructed of 8" masonry blocks. The masonry blocks shall be laid in a running bond pattern. The masonry blocks shall be finished with a 1/2" thick cementitious plaster. The masonry blocks shall be installed in accordance with the manufacturer's instructions.

3. All exterior walls shall be constructed of 8" masonry blocks. The masonry blocks shall be laid in a running bond pattern. The masonry blocks shall be finished with a 1/2" thick cementitious plaster. The masonry blocks shall be installed in accordance with the manufacturer's instructions.

CONCRETE SLAB NOTES

1. All concrete slabs shall be constructed of 4" thick concrete. The concrete shall be finished with a 1/2" thick cementitious plaster. The concrete shall be installed in accordance with the manufacturer's instructions.

2. All concrete slabs shall be constructed of 4" thick concrete. The concrete shall be finished with a 1/2" thick cementitious plaster. The concrete shall be installed in accordance with the manufacturer's instructions.

3. All concrete slabs shall be constructed of 4" thick concrete. The concrete shall be finished with a 1/2" thick cementitious plaster. The concrete shall be installed in accordance with the manufacturer's instructions.

NON-VENTED CRAWLSPACE NOTES

1. All non-vented crawlspaces shall be insulated with 2" rigid foam insulation. The insulation shall be applied to the exterior face of the masonry wall. The insulation shall be fastened to the masonry wall with metal fasteners. The insulation shall be finished with a 1/2" thick cementitious plaster. The insulation shall be installed in accordance with the manufacturer's instructions.

2. All non-vented crawlspaces shall be insulated with 2" rigid foam insulation. The insulation shall be applied to the exterior face of the masonry wall. The insulation shall be fastened to the masonry wall with metal fasteners. The insulation shall be finished with a 1/2" thick cementitious plaster. The insulation shall be installed in accordance with the manufacturer's instructions.

FOOTING & MASONRY NOTES

1. All footings shall be constructed of 12" wide concrete. The concrete shall be finished with a 1/2" thick cementitious plaster. The concrete shall be installed in accordance with the manufacturer's instructions.

2. All footings shall be constructed of 12" wide concrete. The concrete shall be finished with a 1/2" thick cementitious plaster. The concrete shall be installed in accordance with the manufacturer's instructions.

3. All footings shall be constructed of 12" wide concrete. The concrete shall be finished with a 1/2" thick cementitious plaster. The concrete shall be installed in accordance with the manufacturer's instructions.

BRACED WALL REQUIREMENT NOTES

1. All braced walls shall be constructed of 8" masonry blocks. The masonry blocks shall be laid in a running bond pattern. The masonry blocks shall be finished with a 1/2" thick cementitious plaster. The masonry blocks shall be installed in accordance with the manufacturer's instructions.

2. All braced walls shall be constructed of 8" masonry blocks. The masonry blocks shall be laid in a running bond pattern. The masonry blocks shall be finished with a 1/2" thick cementitious plaster. The masonry blocks shall be installed in accordance with the manufacturer's instructions.

Item	Description	Quantity	Unit	Notes
1	8" masonry blocks	1000	SF	
2	1/2" cementitious plaster	1000	SF	
3	2" rigid foam insulation	1000	SF	
4	12" wide concrete	1000	SF	
5	4" thick concrete	1000	SF	
6	1/2" cementitious plaster	1000	SF	
7	8" masonry blocks	1000	SF	
8	1/2" cementitious plaster	1000	SF	
9	2" rigid foam insulation	1000	SF	
10	12" wide concrete	1000	SF	
11	4" thick concrete	1000	SF	
12	1/2" cementitious plaster	1000	SF	

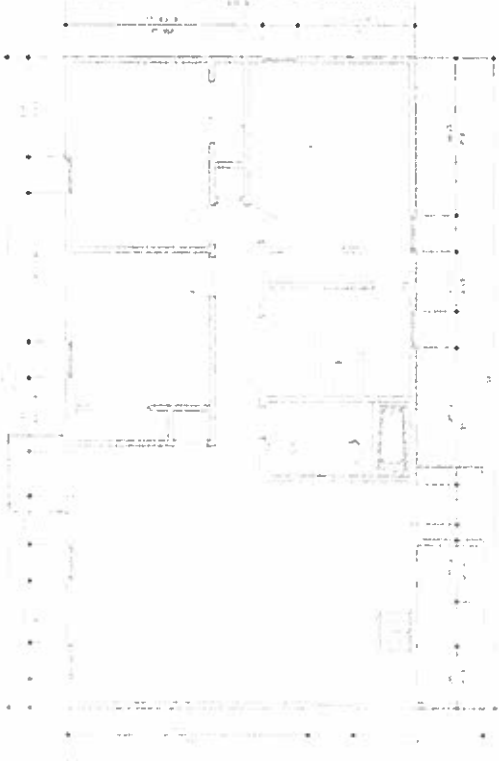
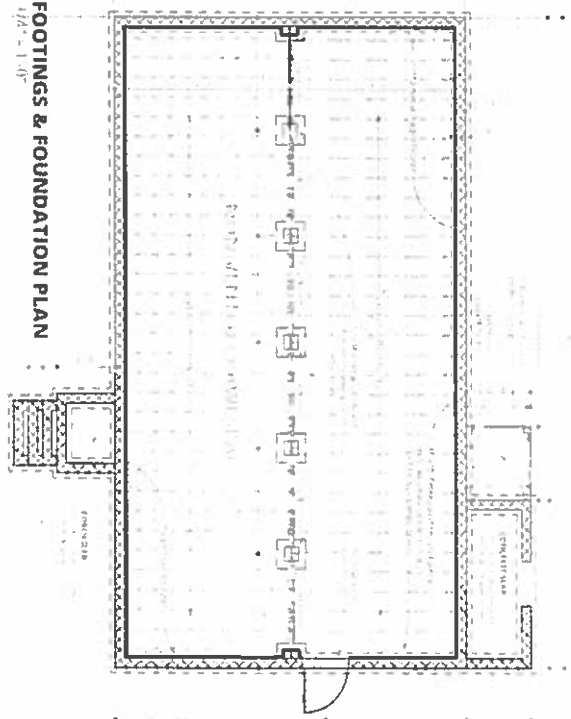

Project Number: 2010-018
Scale: 1/4" = 1'-0"

S1

Footings & Foundation Plan

1206 Jahnke Road
Gardiner Construction
1206 Jahnke Road
Richmond, VA

Drawn by: Howard L. Pflug Jr.
Rev: 2/13/10

CarriageStone
COTTAGE & HOME DESIGN, L.L.C.
P O Box 1805 - Glen Allen, Virginia 23060 - TEL: 804.836.4074
www.CarriageStone.com

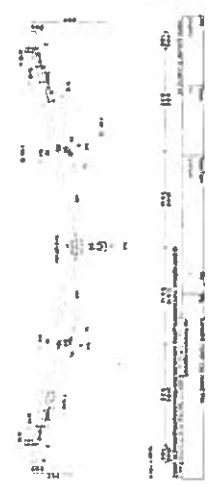

Table 1: Material Schedule for Front Porch

Item	Quantity	Unit	Notes
2x12 Joists	12	Linear Feet	12' x 12' x 12'
2x10 Rafters	18	Linear Feet	12' x 10' x 12'
2x6 Braces	24	Linear Feet	12' x 6' x 12'
1/2" Ply Sheathing	120	Sq. Feet	12' x 10' x 12'

Notes:
 1. All framing to be installed in accordance with local building codes.
 2. Trusses to be spaced at 24" on center.
 3. Rafters to be spaced at 16" on center.
 4. Braces to be installed in accordance with manufacturer's instructions.
 5. Sheathing to be installed in accordance with manufacturer's instructions.



Table 2: Material Schedule for Side Porch

Item	Quantity	Unit	Notes
2x12 Joists	18	Linear Feet	12' x 12' x 12'
2x10 Rafters	24	Linear Feet	12' x 10' x 12'
2x6 Braces	36	Linear Feet	12' x 6' x 12'
1/2" Ply Sheathing	180	Sq. Feet	12' x 10' x 12'

Notes:
 1. All framing to be installed in accordance with local building codes.
 2. Trusses to be spaced at 24" on center.
 3. Rafters to be spaced at 16" on center.
 4. Braces to be installed in accordance with manufacturer's instructions.
 5. Sheathing to be installed in accordance with manufacturer's instructions.

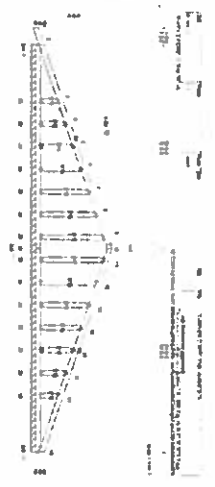

Table 3: Material Schedule for Main House

Item	Quantity	Unit	Notes
2x12 Joists	24	Linear Feet	12' x 12' x 12'
2x10 Rafters	36	Linear Feet	12' x 10' x 12'
2x6 Braces	48	Linear Feet	12' x 6' x 12'
1/2" Ply Sheathing	240	Sq. Feet	12' x 10' x 12'

Notes:
 1. All framing to be installed in accordance with local building codes.
 2. Trusses to be spaced at 24" on center.
 3. Rafters to be spaced at 16" on center.
 4. Braces to be installed in accordance with manufacturer's instructions.
 5. Sheathing to be installed in accordance with manufacturer's instructions.



Table 4: Material Schedule for Main House

Item	Quantity	Unit	Notes
2x12 Joists	24	Linear Feet	12' x 12' x 12'
2x10 Rafters	36	Linear Feet	12' x 10' x 12'
2x6 Braces	48	Linear Feet	12' x 6' x 12'
1/2" Ply Sheathing	240	Sq. Feet	12' x 10' x 12'

Notes:
 1. All framing to be installed in accordance with local building codes.
 2. Trusses to be spaced at 24" on center.
 3. Rafters to be spaced at 16" on center.
 4. Braces to be installed in accordance with manufacturer's instructions.
 5. Sheathing to be installed in accordance with manufacturer's instructions.

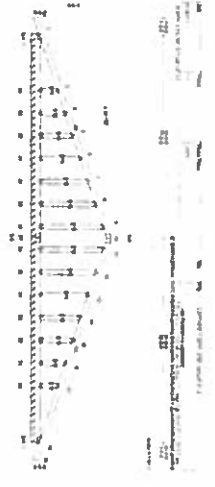
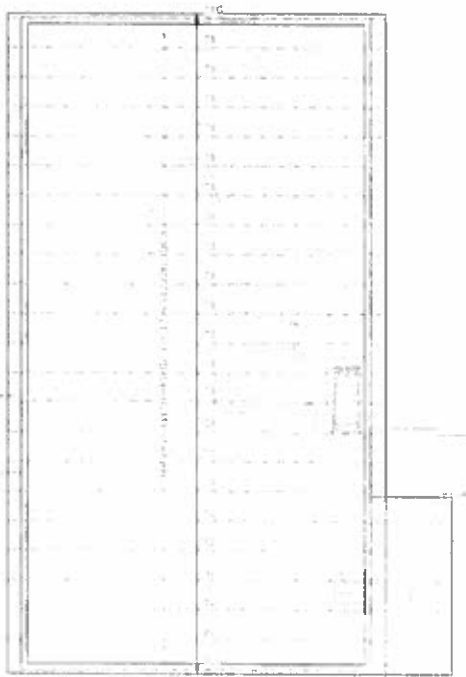

Table 5: Material Schedule for Main House

Item	Quantity	Unit	Notes
2x12 Joists	24	Linear Feet	12' x 12' x 12'
2x10 Rafters	36	Linear Feet	12' x 10' x 12'
2x6 Braces	48	Linear Feet	12' x 6' x 12'
1/2" Ply Sheathing	240	Sq. Feet	12' x 10' x 12'

Notes:
 1. All framing to be installed in accordance with local building codes.
 2. Trusses to be spaced at 24" on center.
 3. Rafters to be spaced at 16" on center.
 4. Braces to be installed in accordance with manufacturer's instructions.
 5. Sheathing to be installed in accordance with manufacturer's instructions.



ROOF FRAMING PLAN
 1/4" = 1'-0"

ROOFING NOTES

1. All framing to be installed in accordance with local building codes.
2. Trusses to be spaced at 24" on center.
3. Rafters to be spaced at 16" on center.
4. Braces to be installed in accordance with manufacturer's instructions.
5. Sheathing to be installed in accordance with manufacturer's instructions.

<p>S2</p>	<p>1206 Jahnke Road</p> <p>Gardiner Construction 1206 Jahnke Road Richmond, VA</p>	<p>Drawn By: Donald L. Gray Jr.</p> <p>Issue Date: 11-1-19</p> <p>Rev: None</p>	<p>CarriageStone COTTAGE & HOME DESIGN, LLC</p> <p>P O Box 1803 - Glen Allen, Virginia 23060 - TEL: 804 836 8074</p> <p>www.CarriageStone.com</p>
------------------	---------------------------------------------------------------------------------------------------------------------	------------------------------------------------------------------------------------------------------	---------------------------------------------------------------------------------------------------------------------------------------------------------------------------

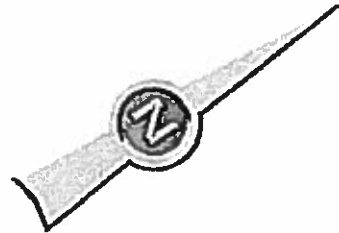
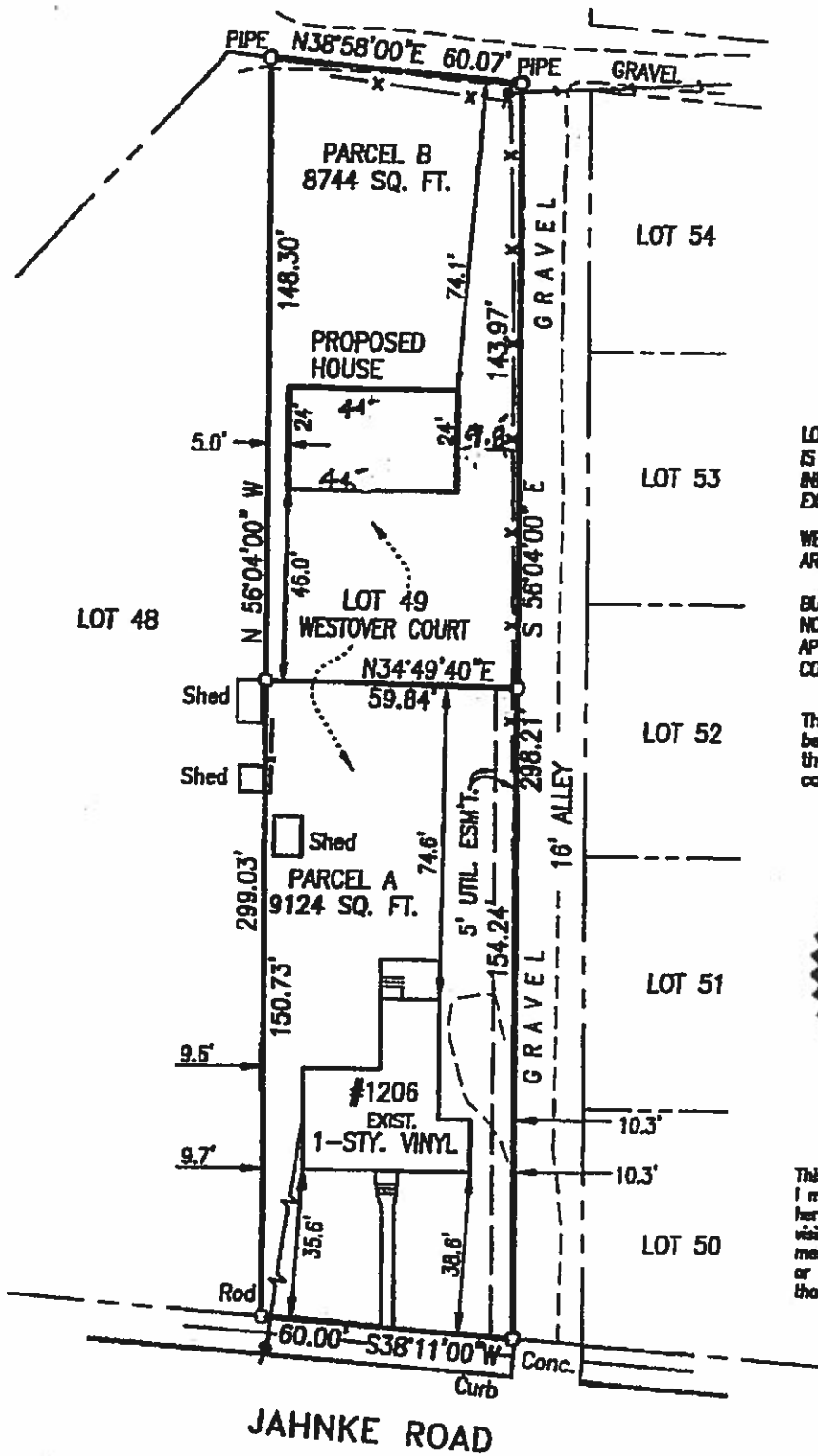

LOCATION OF U/G UTILITIES SHOWN ON THIS MAP IS BASED ON FIELD OBSERVATION AND RECORD INFORMATION. ADDITIONAL U/G UTILITIES MAY EXIST OTHER THAN THOSE SHOWN.

WETLANDS (IF ANY) AND RESOURCE PROTECTION AREA LIMITS ARE NOT SHOWN ON THIS SURVEY.

BUILDING SETBACKS OR OTHER ZONING CONDITIONS NOT DETERMINED FOR THIS MAP. COMPLIANCE WITH APPLICABLE ZONING ORDINANCES SHOULD BE CONFIRMED PRIOR TO CONSTRUCTION.

This plat was prepared without the benefit of a title report and may not, therefore, indicate all easements or conditions affecting subject property.

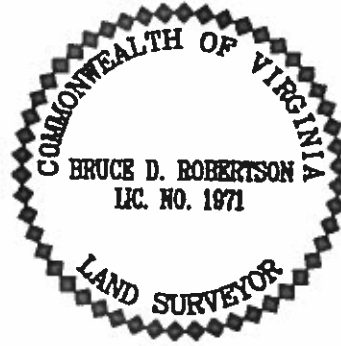

This is to certify that on 11/29/18 I made an accurate field survey of the premises shown hereon, that all improvements and easements known or visible are shown hereon, that there are no encroachments by improvements either from adjoining premises or from subject premises upon adjoining premises other than as shown hereon.

TAX MAP #S-6-288/049

SURVEY SHOWING PROPOSED DIVISION OF PROPERTY LOCATED AT 1206 JAHNKE ROAD LOT 49, WESTOVER COURT CITY OF RICHMOND, VIRGINIA



LOCATION: 1206 Jahnke Road

APPLICANT: Phil Gardner

COUNCIL DISTRICT: 4

PROPOSAL: To authorize the special use of the property known as 1206 Jahnke Road for the purpose of constructing a single-family dwelling on a new lot without frontage on an improved public street

For questions, please contact Matthew Ebinger at 804-646-6308 or Matthew.Ebinger@richmondgov.com

