Attachment A

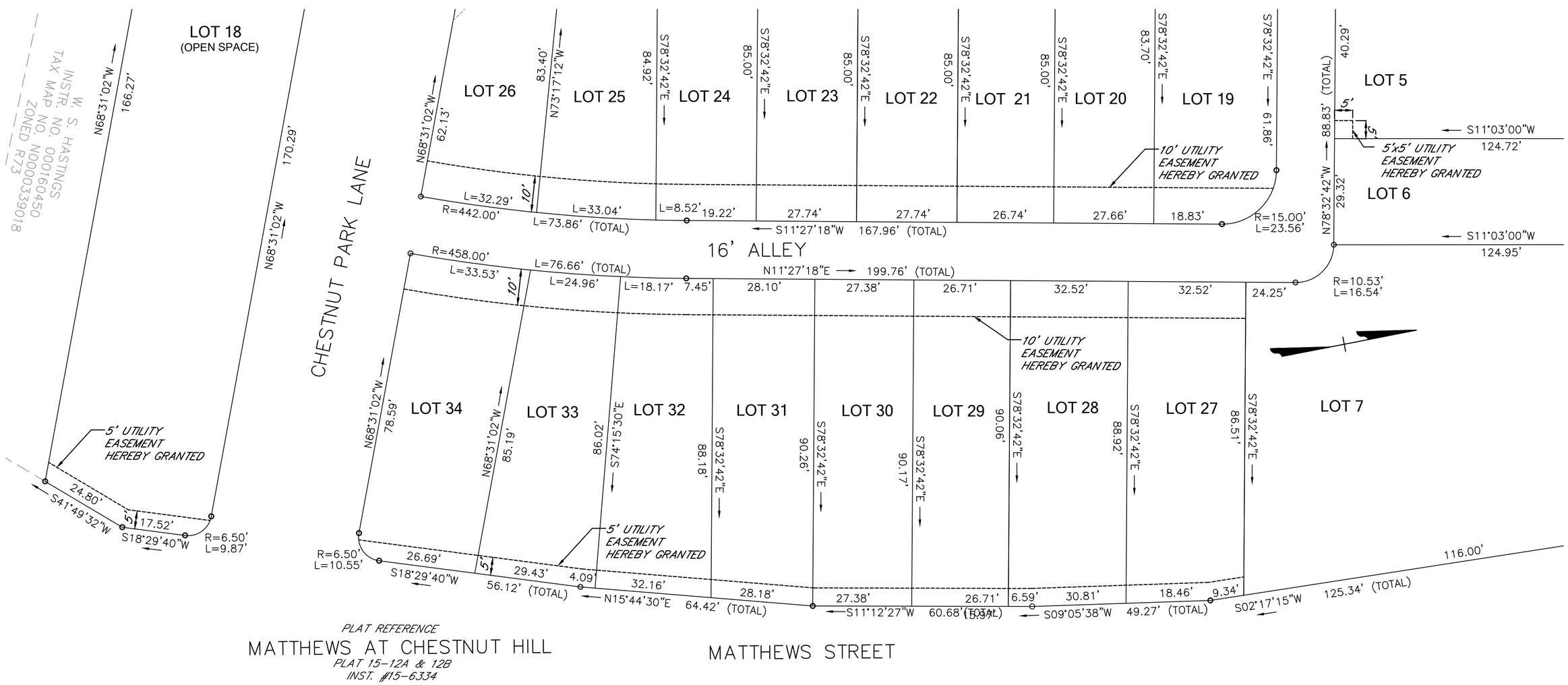

COMMONWEALTH OF VIRGINIA
RONALD L. LANG
Lic. No. 003004
LAND SURVEYOR

PLAT SHOWING
VARIOUS UTILITY EASEMENTS
ACROSS LOT 5 & LOTS 18 THRU 34
MATTHEWS AT CHESTNUT HILL
CITY OF RICHMOND, VIRGINIA

HALDER SURVEYS P.C.
10400 CHESTER ROAD
CHESTER, VA. 23831
PHONE: 804-748-8707

DRAWN BY: RLL	CHECKED BY: RLL
SCALE: 1"=20'	
DATE: 2-17-2017	
JOB NUMBER	SHEET