

NOTES: THIS PROPERTY IS LOCATED IN F.E.M.A. FLOOD ZONE "C".
CURRENT OWNER: MARION H. YOUNGER

PURCHASERS:
JOSHUA ROGERS

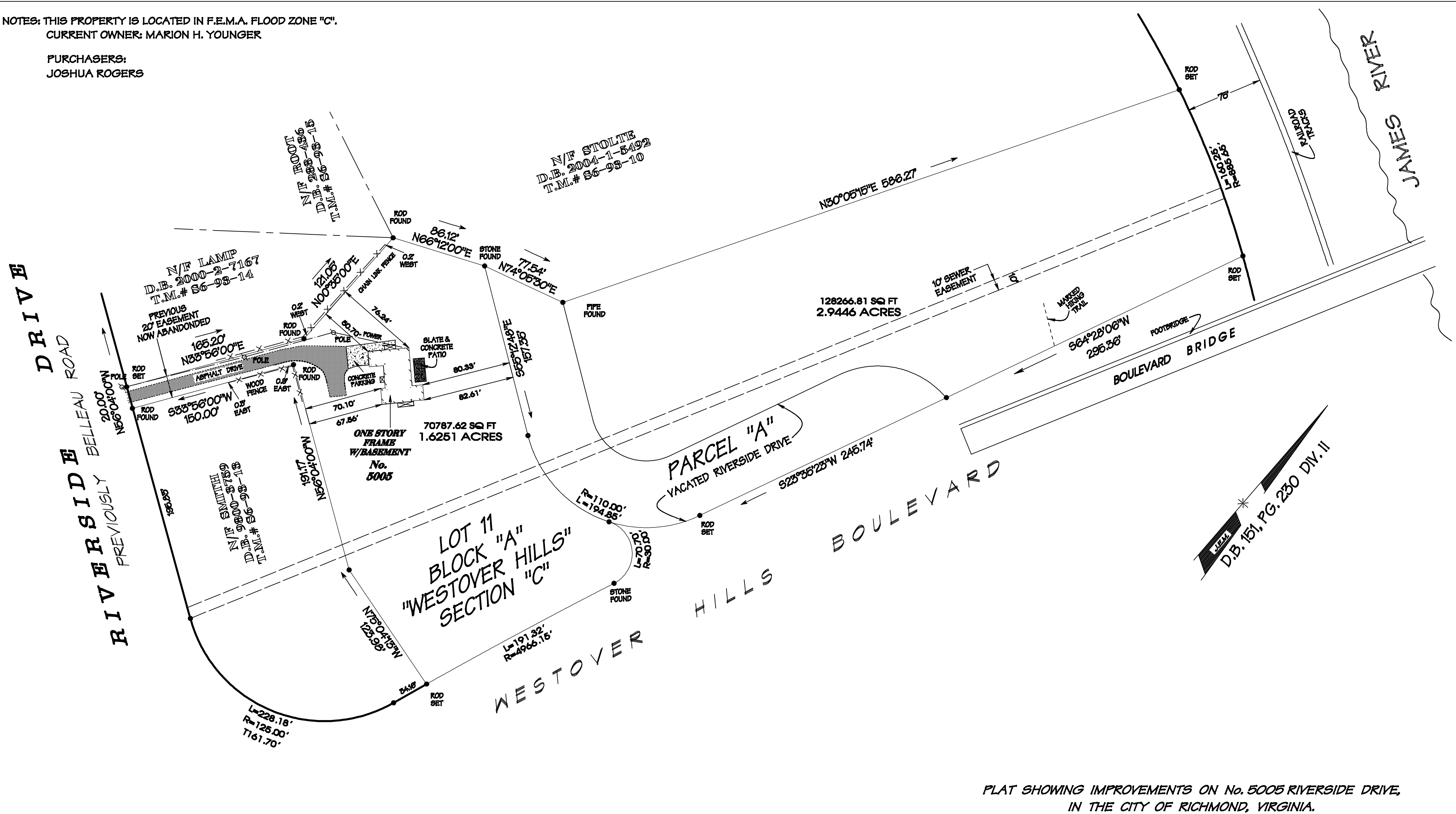

McKNIGHT & ASSOCIATES, P.C.
LAND SURVEYORS PLANNERS

201 TWIN RIDGE LANE
RICHMOND, VIRGINIA 23235
TELEPHONE (804) 320-2646

SCALE: 1" = 60'
JOB NUMBER: 87121406

THIS IS TO CERTIFY THAT ON JUNE 04, 2007 I MADE AN ACCURATE FIELD SURVEY OF THE PREMISES SHOWN HEREON THAT THERE ARE NO ENCROACHMENTS BY IMPROVEMENTS EITHER FROM ADJOINING PREMISES OR FROM SUBJECT PREMISES UPON ADJOINING PREMISES, OTHER THAN AS SHOWN HEREON. THIS SURVEY IS BEING FURNISHED WITHOUT BENEFIT OF A TITLE REPORT. PREMISES SHOWN HEREON IS SUBJECT TO EASEMENTS OF RECORD OR OTHERWISE.