



Commission of Architectural Review SUBMISSION APPLICATION

City of Richmond, Room 510 – City Hall
900 East Broad Street, Richmond, Virginia 23219
PHONE: (804) 646-6335 FAX: (804) 646-5789

12 COPIES OF SUPPORTING DOCUMENTATION ARE REQUIRED FOR PROCESSING YOUR SUBMISSION

LOCATION OF WORK: 2815 E Clay St DATE: 30 July 2015

OWNER'S NAME: Matthew Leary TEL NO.: 910-988-6368

AND ADDRESS: 2815 E Clay St. EMAIL: mattleary311@gmail.com

CITY, STATE AND ZIPCODE: Richmond Va, 23223

ARCHITECT/CONTRACTOR'S NAME: Lowe's TEL. NO.: 804-226-5440

AND ADDRESS: 4551 S Laburnum Ave EMAIL: _____

CITY, STATE AND ZIPCODE: Henrico, Va 23231

Would you like to receive your staff report via email? Yes No

REQUEST FOR CONCEPTUAL REVIEW

I hereby request Conceptual Review under the provisions of Chapter 114, Article IX, Division 4, Section 114-930.6(d) of the Richmond City Code for the proposal outlined below in accordance with materials accompanying this application. I understand that conceptual review is advisory only.

APPLICATION FOR CERTIFICATE OF APPROPRIATENESS

I hereby make application for the issuance of a certificate under the provisions of Chapter 114, Article IX, Division 4 (Old and Historic Districts) of the Richmond City Code for the proposal outlined below in accordance with plans and specifications accompanying this application.

DETAILED DESCRIPTION OF PROPOSED WORK (Required):

STATE HOW THE DESIGN REVIEW GUIDELINES INFORM THE DESIGN OF THE WORK

PROPOSED. (Include additional sheets of description if necessary, and 12 copies of artwork helpful in describing the project. The 12 copies are not required if the project is being reviewed for an administrative approval. See instruction sheet for requirements.)

Install Storage Shed in rear yard. Shed visibility will be limited due to 6-foot fence. Exact location will be lined up with neighbors shed.

RECEIVED

JUL 31 2015

12:36

KC

Signature of Owner or Authorized Agent: X 

Name of Owner or Authorized Agent (please print legibly): _____

(Space below for staff use only)

Received by Commission Secretary

APPLICATION NO. _____

DATE _____

SCHEDULED FOR _____

Note: CAR reviews all applications on a case-by-case basis.



FREE SHIPPING on qualifying orders \$49 or more.

Help Weekly Ads Gift Cards For Pros Credit Card Services

Shop Ideas & How-Tos Savings MyLowe's sheds

Home: Outdoors: Sheds & Outdoor Storage: Sheds: Wood Storage Sheds

Print

Your Store: Richmond, VA

Store Info Change Store

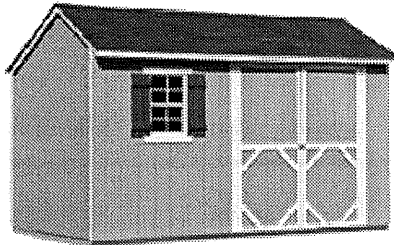

Heartland Stratford Saltbox Wood Storage Shed (Common: 12-ft x 8-ft; Interior Dimensions: 11.71-ft x 8-ft)

Item #: 496841 | Model #: 182938
★★★★★ 1 review | Write a review

\$998.00

Get 5%* Off Every Day or Special Financing**
Minimum Purchase Required
Get Details

Floor deck, roof shingles and paint sold separately

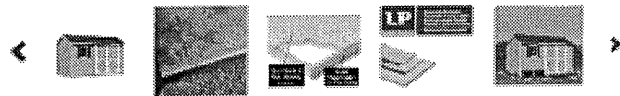

Share Pin It Tweet 0 8+1 0 email

FREE Store Pickup
Your order will be ready for pickup from Lowe's Of Central Richmond, VA by 08/14/2015.

Lowe's Truck Delivery
Your order will be ready for delivery to you from Lowe's Of Central Richmond, VA by 08/14/2015.

Parcel Shipping
Unavailable for This Order
Sent by carriers like UPS, FedEx, USPS, etc.

Heartland Stratford Saltbox Wood Storage Shed (Common: 12-ft x 8-ft; Interior Dimensions: 11.71-ft x 8-ft) \$998.00

Subtotal: \$998.00

Qty.: 1

Add to Cart +

★ Save Item ⓘ

Google Search: Lowes, Heartland Stratford Shed

http://www.lowes.com/pd_496841-71085-182938_1z0wg8a_

File Edit View Favorites Tools Help

Suggested Sites - Welcome to the Virginia G... myDMV Va DMV Military Legislative Information Sy... Virginia

Share [Print](#) [Tweet](#) 0 [G+](#) 0 [email](#)

Description Specifications Info & Guides Reviews Community Q&A

Got an update or addition to this product's details? Share it here.

Sliding Type	Engineered wood	Number of Shelves Included	2
Series	Stratford	Construction	24-in on center
Style	Sailbox	Warranty	10 year limited material
Actual Exterior Width (Feet)	12.06	Actual Interior Width (Feet)	11.71
Actual Exterior Length (Feet)	8.38	Actual Interior Length (Feet)	8
Actual Exterior Peak Height (Feet)	8.05	Actual Interior Peak Height (Feet)	6
Door Opening Width (Inches)	64	Foundation Width (Feet)	11.71
Door Opening Height (Inches)	71.25	Foundation Length (Feet)	8
Floor Included	No	Package Width (Inches)	48.5
Floor Storage Capacity (Sq. Feet)	96	Package Length (Inches)	96.5
Storage Capacity (Cu. Feet)	664	Package Height (Inches)	37.75
Installation Included	No	Package Weight (lbs.)	948
Paintable	Yes	Storage Capacity Range (Sq. Ft.)	37 to 100
Primed	Yes	Common Exterior Length (Feet)	8
Number of Windows Included	1	Common Exterior Width (Feet)	12

Customers Also Viewed

http://www.lowes.com/pd_496841-71085-182938_1z0wg8a_

File Edit View Favorites Tools Help

Suggested Sites - Welcome to the Virginia G... myDMV

Share [Print](#) [Tweet](#) 0 [G+](#) 0 [email](#)

Description Specifications Info & Guides Reviews C

Got an update or addi

Stratford Sailbox Wood Storage Shed (Common: 12-ft x 8-ft; Interi

- 96 square feet, tack room style
- 6-ft high sidewalls
- Includes treated wood floor frame and floor joists
- Extra-wide 64-in double doors
- Window and shutters included
- Includes two 8-ft shelves
- Includes pegboard
- Includes 8-ft workbench
- 2 x 3 framing is strong and economical

Alley

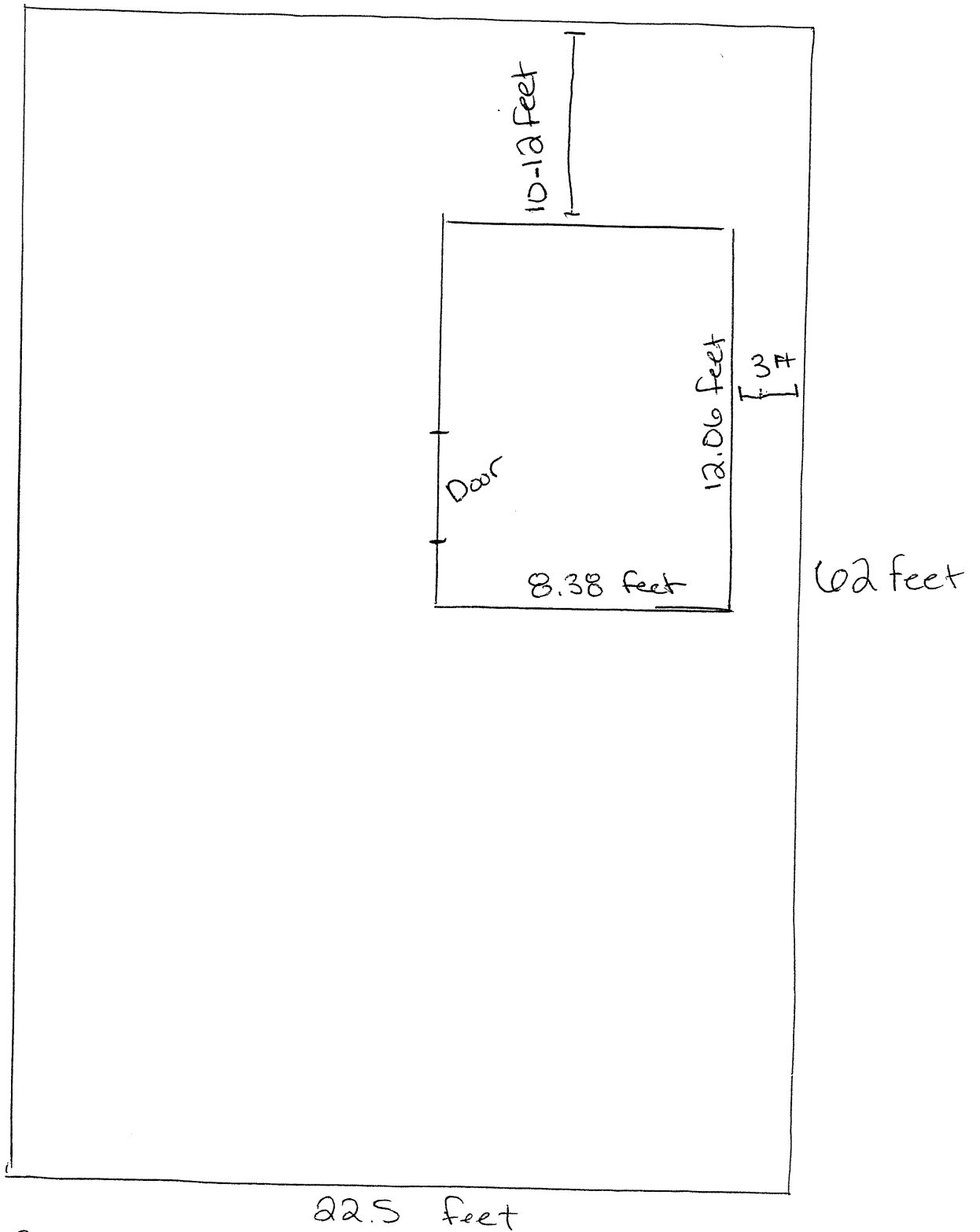

* Position of fence
shed would line up
w/ neighbors fence
shed.

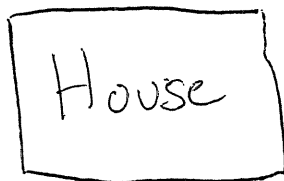

* 6 foot fence
surrounds the
yard.
* there is off-street
parking between fence