

NOTES: THIS PROPERTY DOES NOT APPEAR TO BE LOCATED IN A F.E.M.A. DEFINED FLOOD HAZARD AREA. FREDERICK A. GIBSON & ASSOCIATES, P.C. ASSUMES NO LIABILITY REGARDING SUB-SURFACE FEATURES SUCH AS TOXIC WASTE, GARBAGE OR WASTE DISPOSAL AREAS, LANDFILLS, UNDERGROUND STORAGE TANKS, CEMETERIES OR BURIAL SITES, SHRINK/SWELL SOILS, UNDERGROUND WATERWAYS OR UTILITIES. CURRENT OWNER(S): KYLE JOHNSTON INST#170010282 PARCEL ID W0001404036

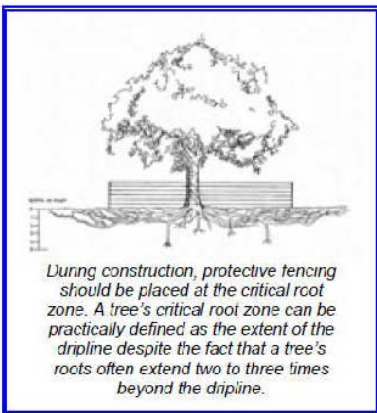
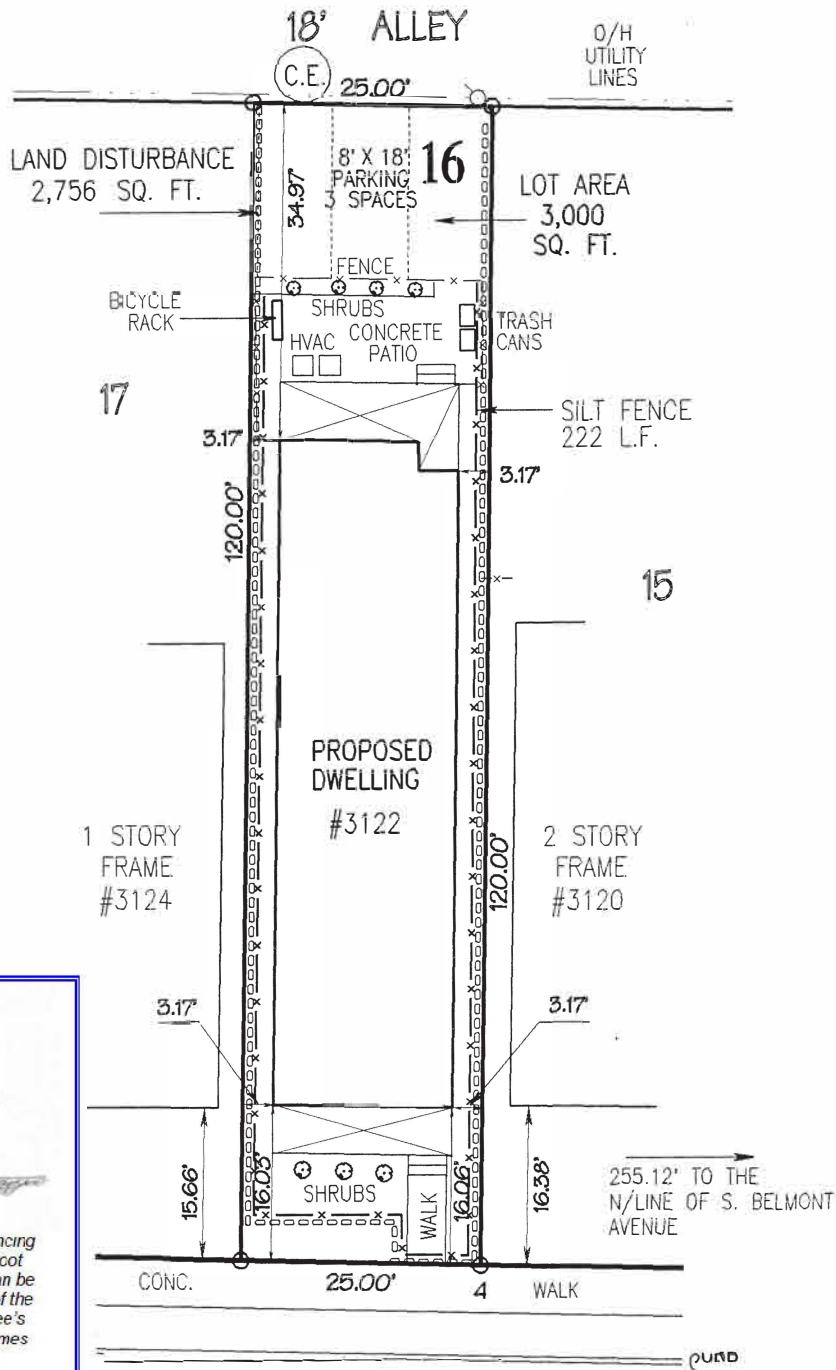
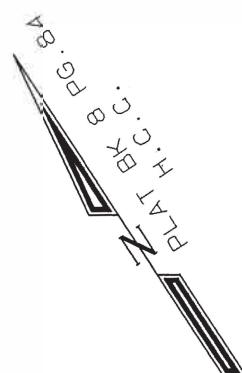

PARKWOOD AVENUE

(RESIDENTIAL SITE PLAN)
 PLAT SHOWING PROPOSED IMPROVEMENTS
 ON LOT 16, BLOCK M, PLAN OF
 "PARK PLACE", IN THE CITY OF RICHMOND, VA.

SCALE: 1" = 20'

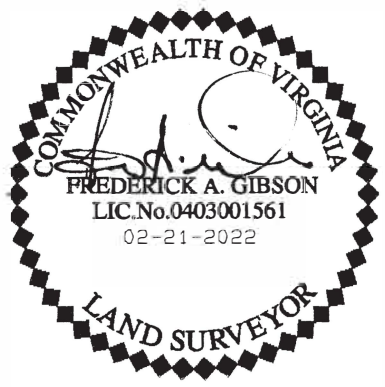

**FREDERICK A. GIBSON
 & ASSOCIATES, P.C.**
 LAND SURVEYORS
 11521-G MIDLOTHIAN TURNPIKE
 NORTH CHESTERFIELD, VIRGINIA 23235
 PHONE 804 378-4485 FAX 804 378-4487

PROJECT # 1509-02 SP

FIRST FLOOR PLAN

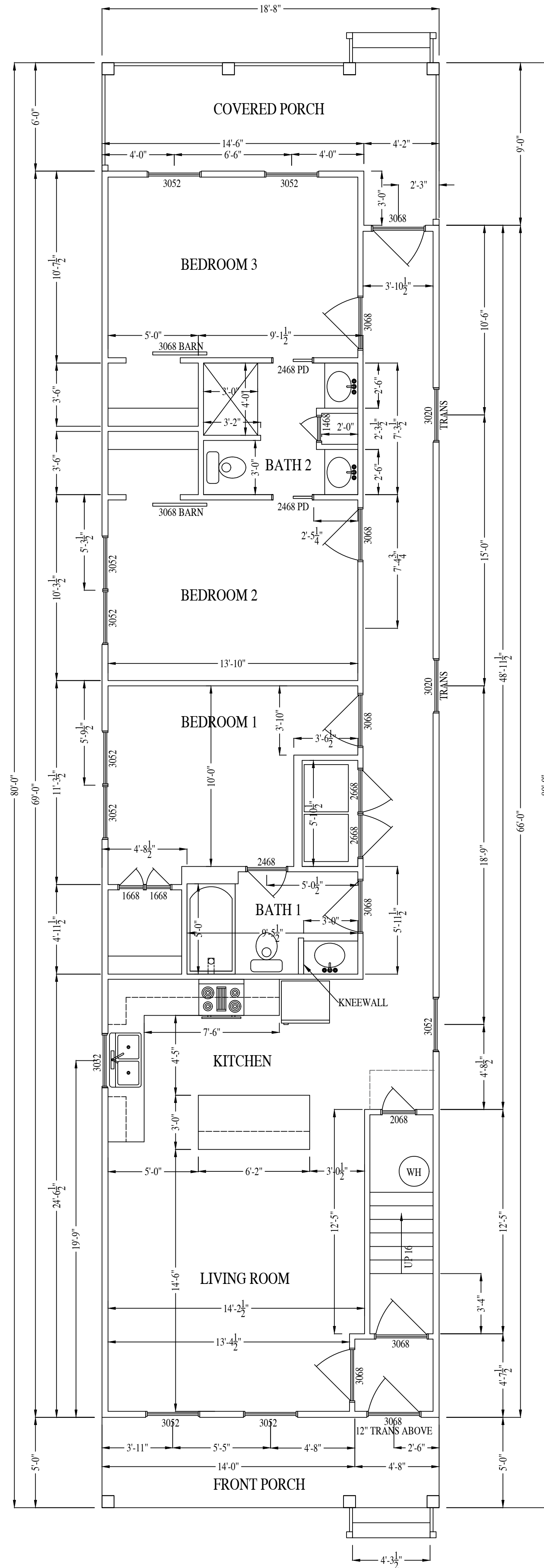

SECOND FLOOR PLAN

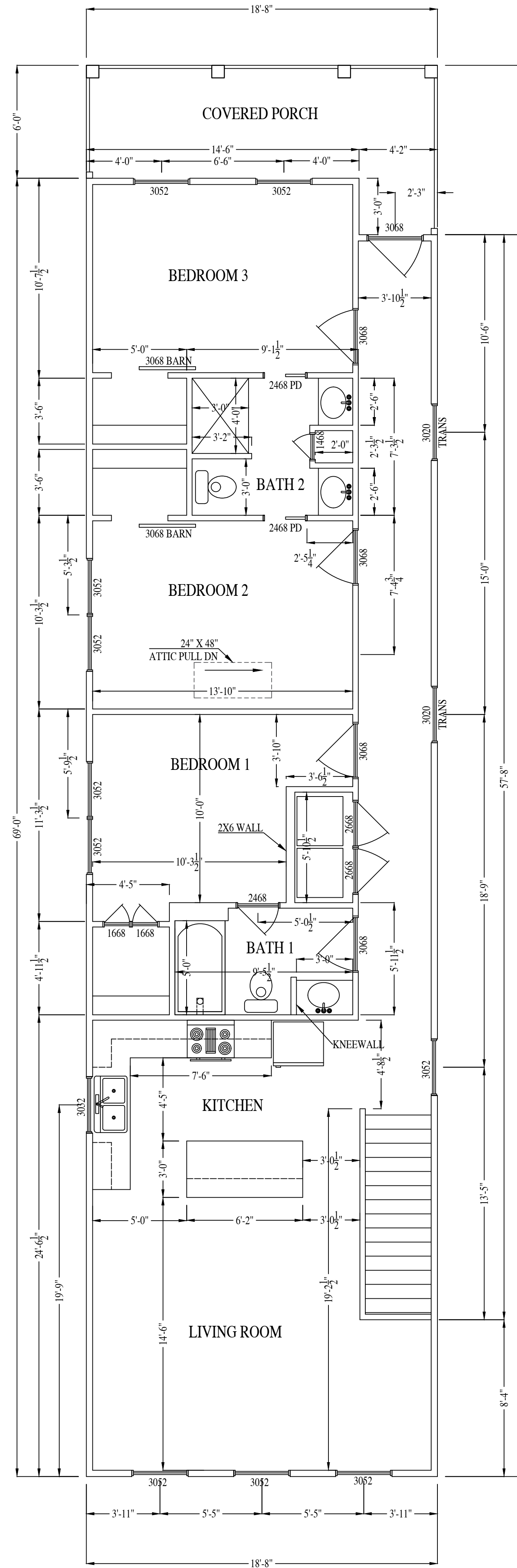

3122 PARKWOOD AVE

RIVER MILL DEVELOPMENT
 RIVERMILLDEVELOPMENT@GMAIL.COM
 PHONE: (434) 774-4535

REVISION NOTES

DATE	START

SCALE:
1/4" = 1'-0"

DATE:
2-07-2022

SHEET:
A1.1



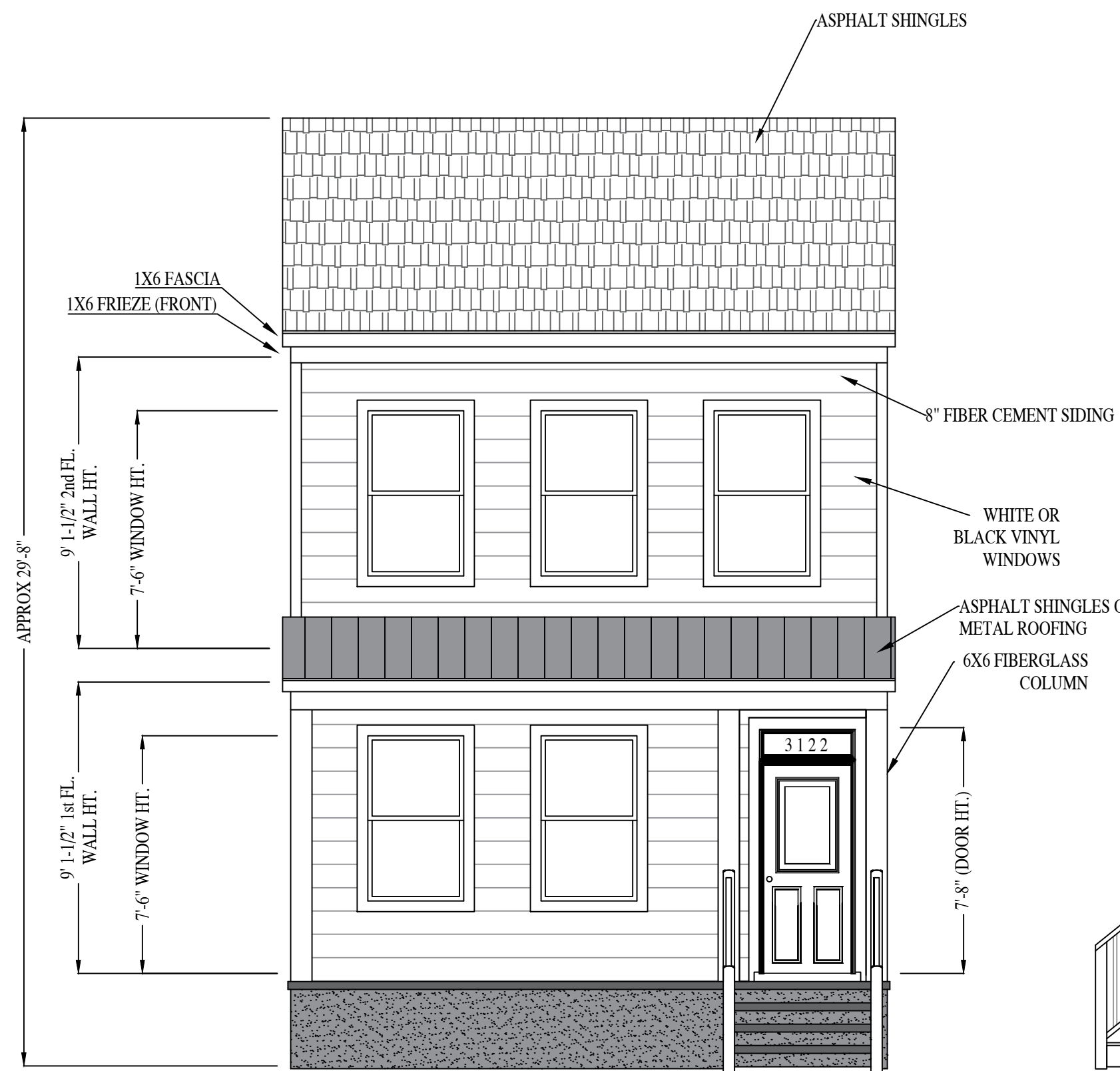

FRONT ELEVATION

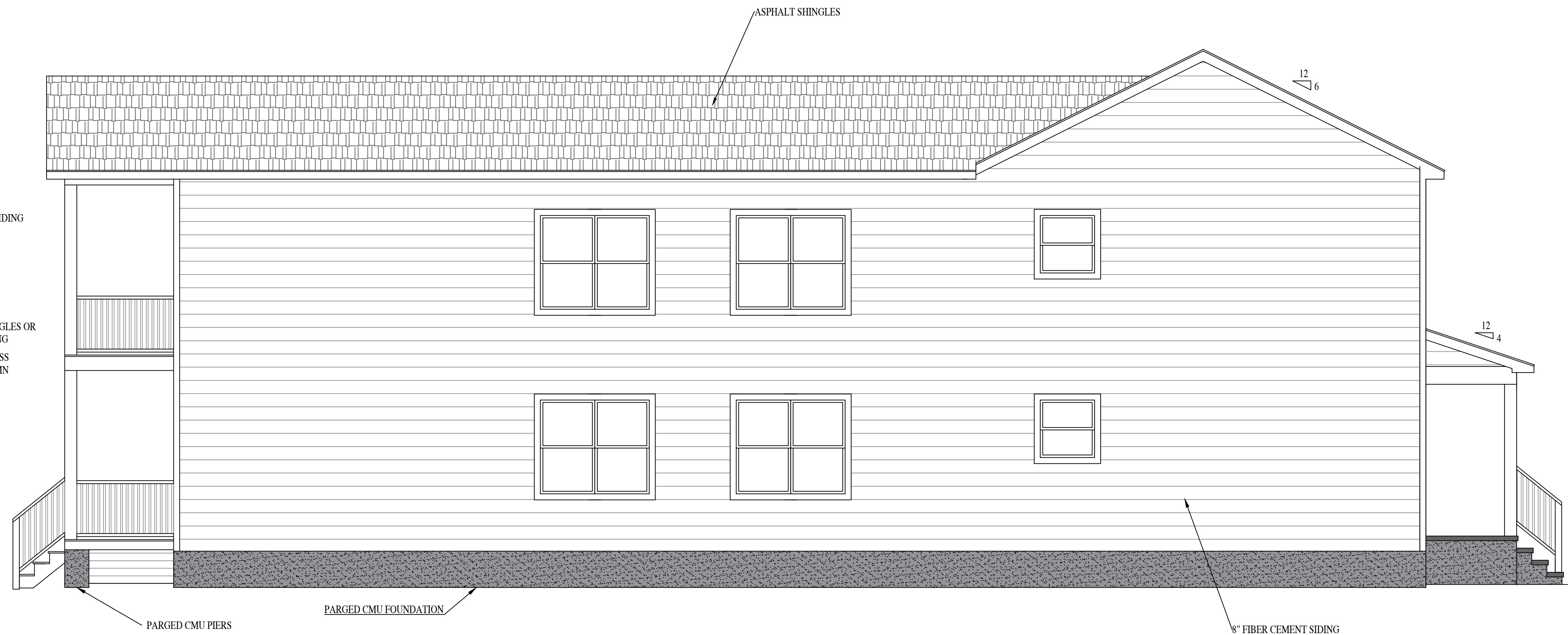

LEFT ELEVATION

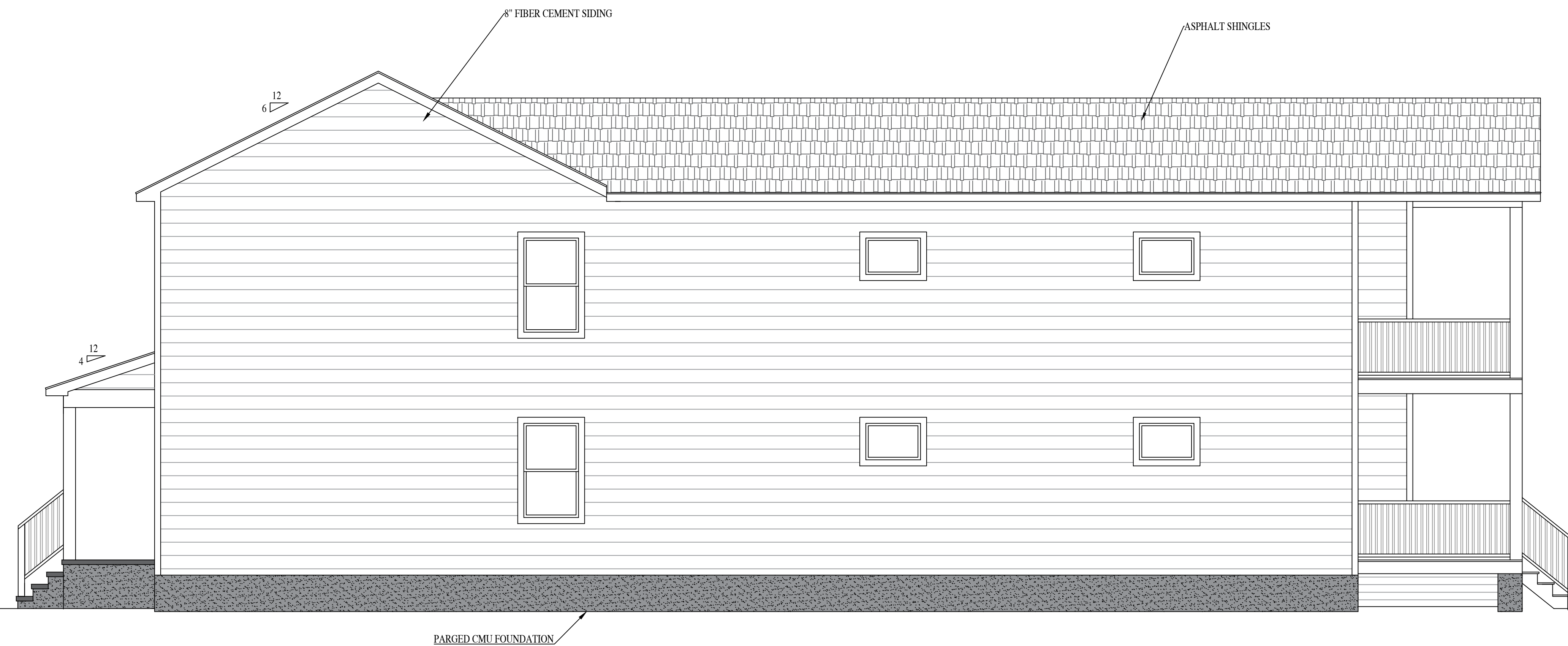

RIGHT ELEVATION

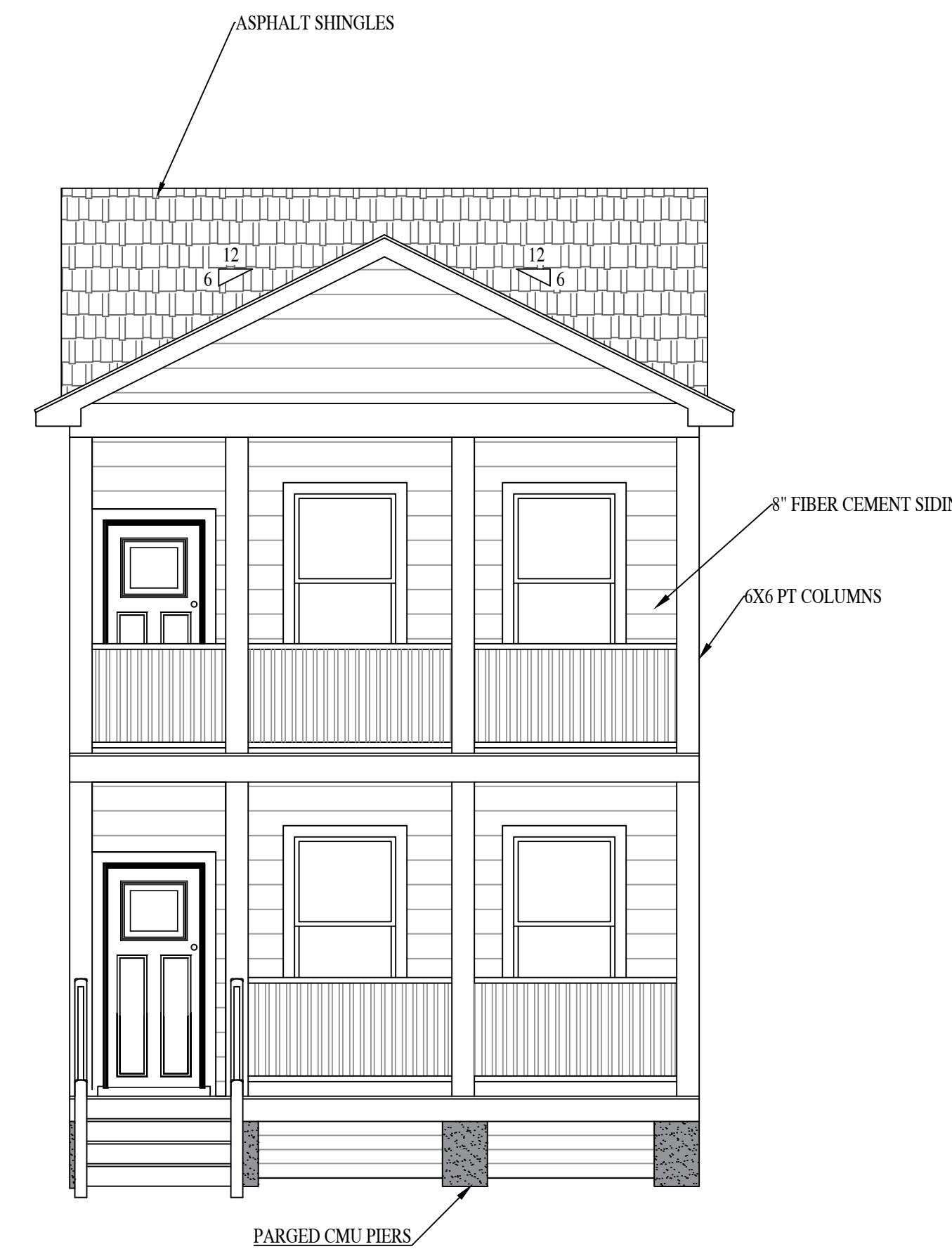

REAR ELEVATION

3122 PARKWOOD AVE

RIVER MILL DEVELOPMENT
RIVERMILLDEVELOPMENT@GMAIL.COM
PHONE: (434) 774-4535

REVISION NOTES

DATE	START

SCALE:
1/4" = 1'-0"

DATE:
2-07-2022

SHEET:
A2.1

