



Commission of Architectural Review SUBMISSION APPLICATION

City of Richmond, Room 510 – City Hall
900 East Broad Street, Richmond, Virginia 23219
PHONE: (804) 646-6335 FAX: (804) 646-5789

12 COPIES OF SUPPORTING DOCUMENTATION ARE REQUIRED FOR PROCESSING YOUR SUBMISSION

LOCATION OF WORK: 322 N 36th St. DATE: 12/18/15

OWNER'S NAME: Egle G Reivikobas TEL NO.: 928-9090

AND ADDRESS: _____ EMAIL: _____

CITY, STATE AND ZIPCODE: _____

ARCHITECT/CONTRACTOR'S NAME: VMKY LLC TEL. NO.: (804)

AND ADDRESS: 1902 Cambridge Gr. EMAIL: _____

CITY, STATE AND ZIPCODE: Richmond VA 23238

Would you like to receive your staff report via email? Yes No

REQUEST FOR CONCEPTUAL REVIEW

I hereby request Conceptual Review under the provisions of Chapter 114, Article IX, Division 4, Section 114-930.6(d) of the Richmond City Code for the proposal outlined below in accordance with materials accompanying this application. I understand that conceptual review is advisory only.

APPLICATION FOR CERTIFICATE OF APPROPRIATENESS

I hereby make application for the issuance of a certificate under the provisions of Chapter 114, Article IX, Division 4 (Old and Historic Districts) of the Richmond City Code for the proposal outlined below in accordance with plans and specifications accompanying this application.

DETAILED DESCRIPTION OF PROPOSED WORK (Required):

STATE HOW THE DESIGN REVIEW GUIDELINES INFORM THE DESIGN OF THE WORK

PROPOSED. (Include additional sheets of description if necessary, and 12 copies of artwork helpful in describing the project. The 12 copies are not required if the project is being reviewed for an administrative approval. See instruction sheet for requirements.)

Construction of single family home

Signature of Owner or Authorized Agent: X

Name of Owner or Authorized Agent (please print legibly): _____

(Space below for staff use only)

Received by Commission Secretary RECEIVED 3 p.m. APPLICATION NO. _____

DATE DEC 18 2015 SCHEDULED FOR _____

Note: CAR reviews all applications on a case-by-case basis.

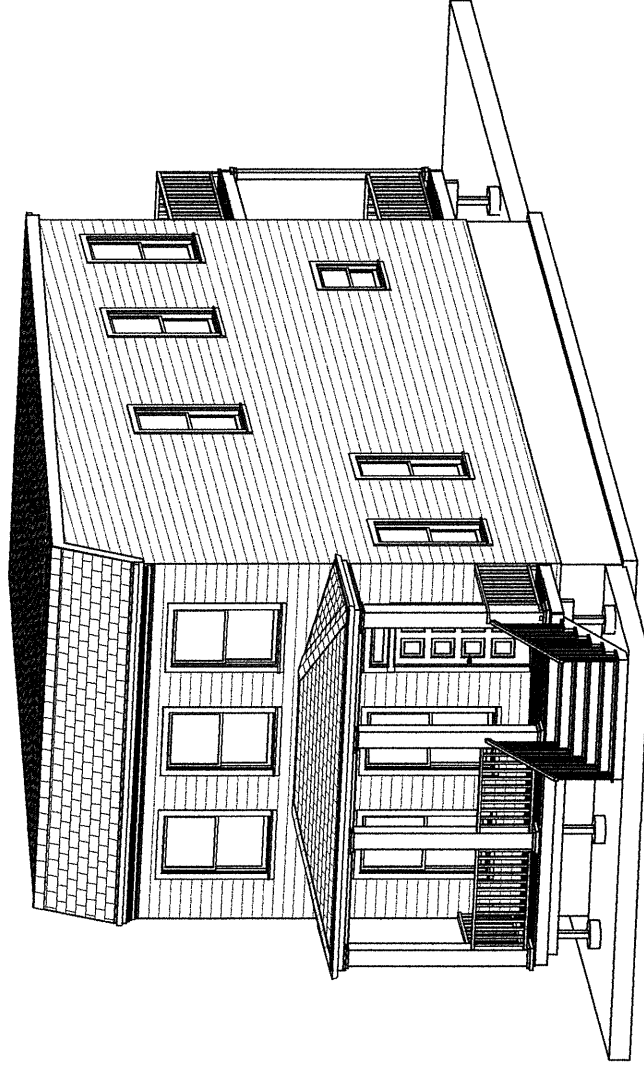

322 North 36th Street
Richmond, VA 23223

COVER	
JOB NO.:	REVISIONS:
DATE:	
SCALE: 3/16" = 1'-0"	SHEET

E MARSHALL ST

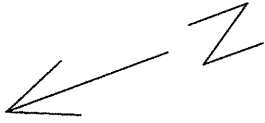

73.97' N69D42'00"W

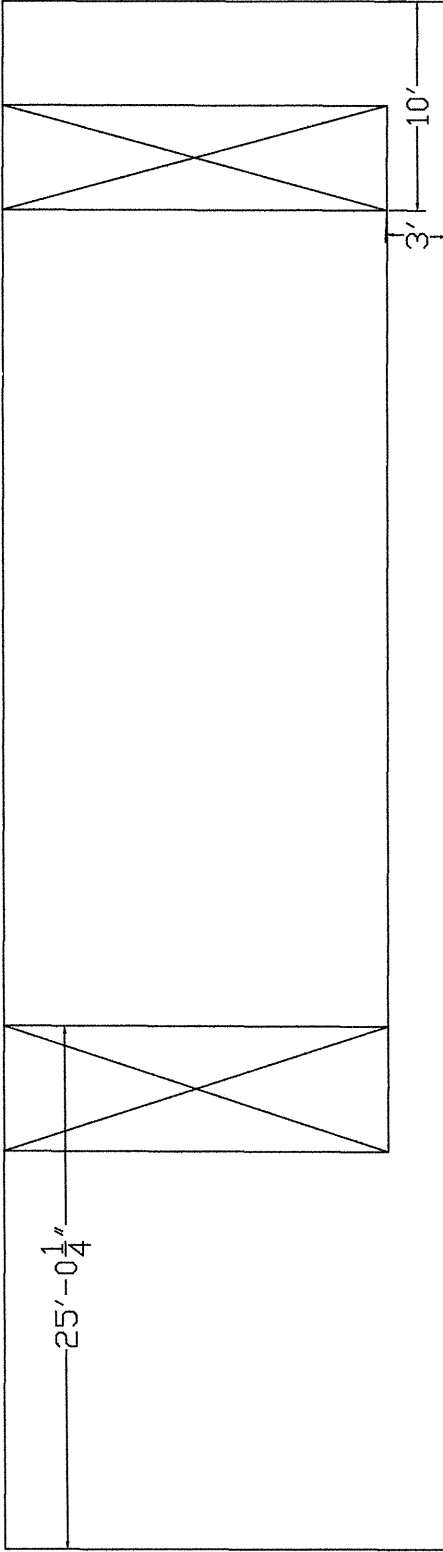

322 NORTH 36TH STREET

PARCEL MAP

REVISIONS:	
JOB NO.:	
DATE:	
SCALE:	3/16"=1'-0"
SHEET:	

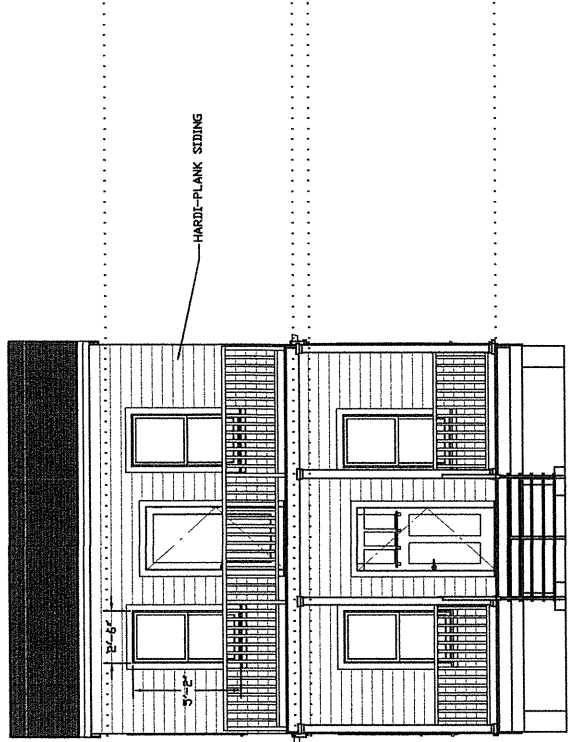

REAR

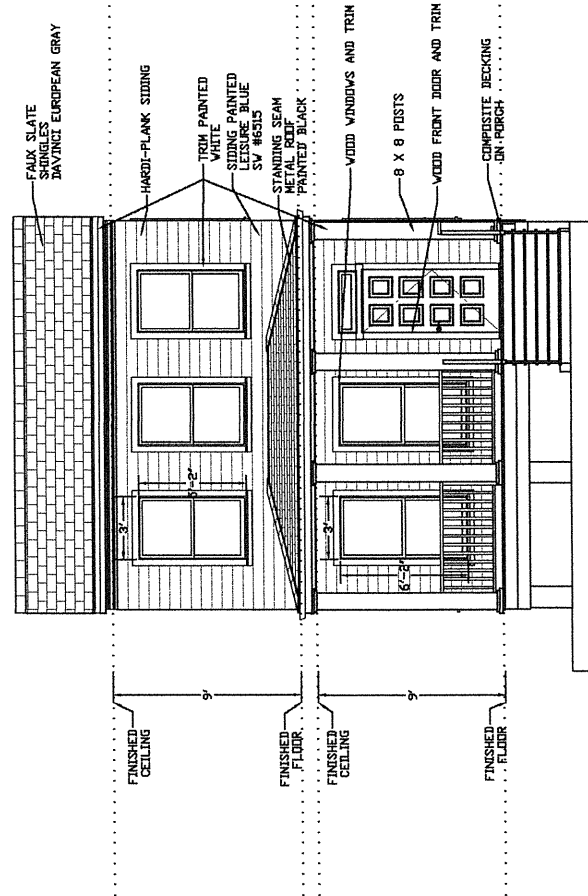

FRONT

FRONT/REAR ELEVATION

REVISIONS:	
JOB NO.:	
DATE:	
SCALE:	3/16"=1'-0"
	SHEET

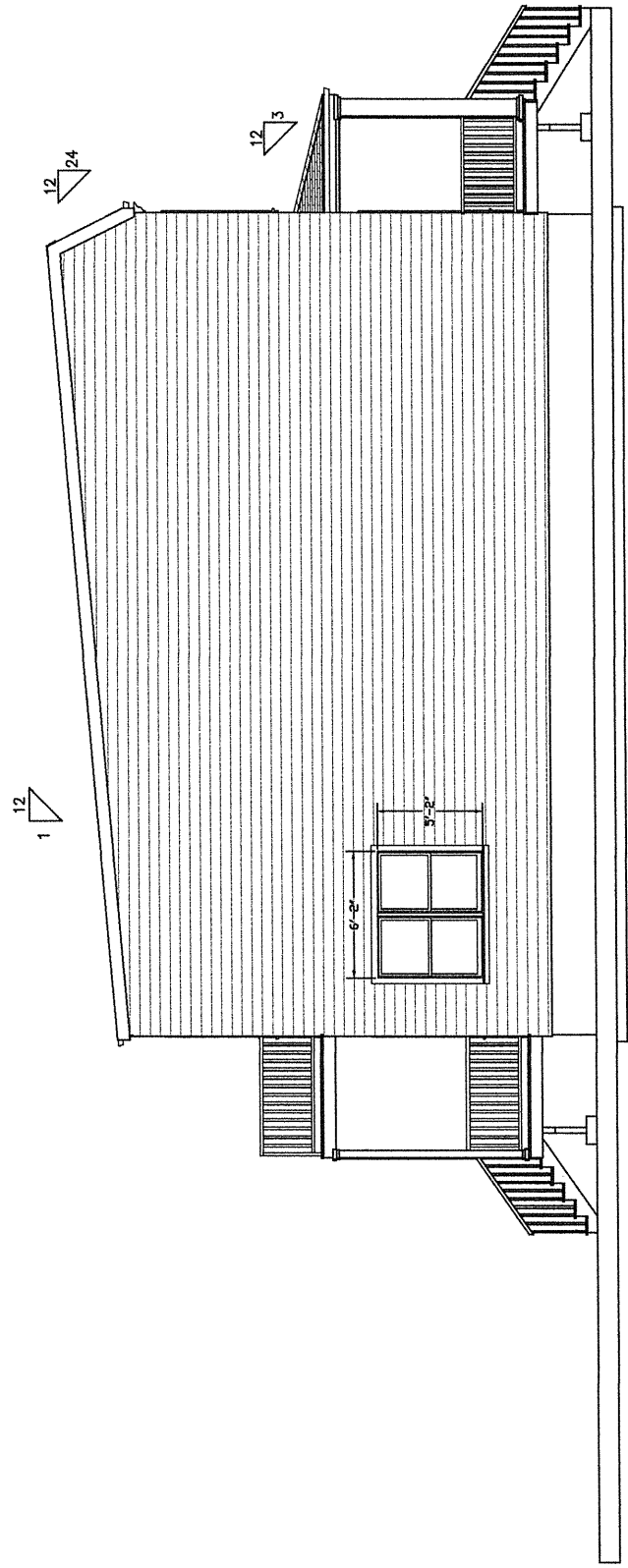

LEFT ELEVATION

REVISIONS:	
JOB NO.:	
DATE:	
SCALE:	3/16" = 1'-0"
SHEET	

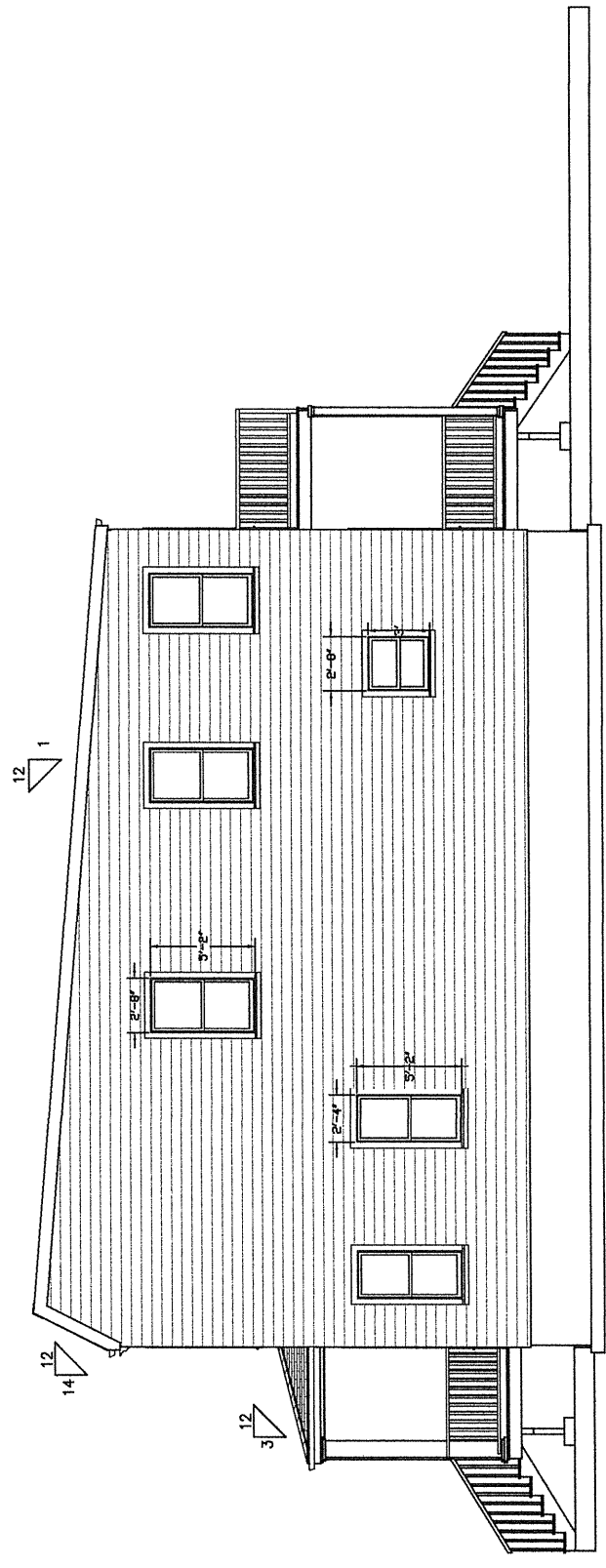

RIGHT ELEVATION

REVISIONS	
JOB NO.:	
DATE:	
SCALE:	3/16" = 1'-0"
SHEET	

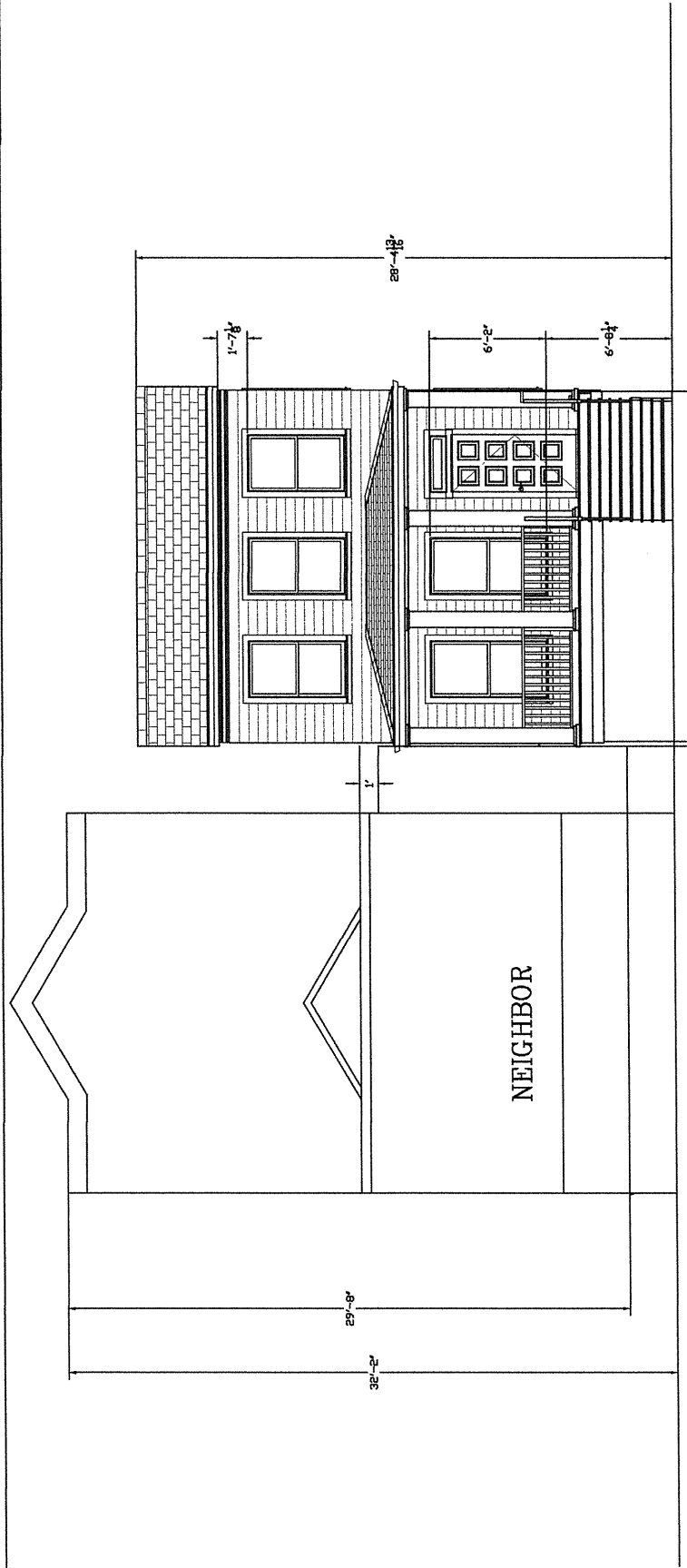

24" HEIGHT DIFF.

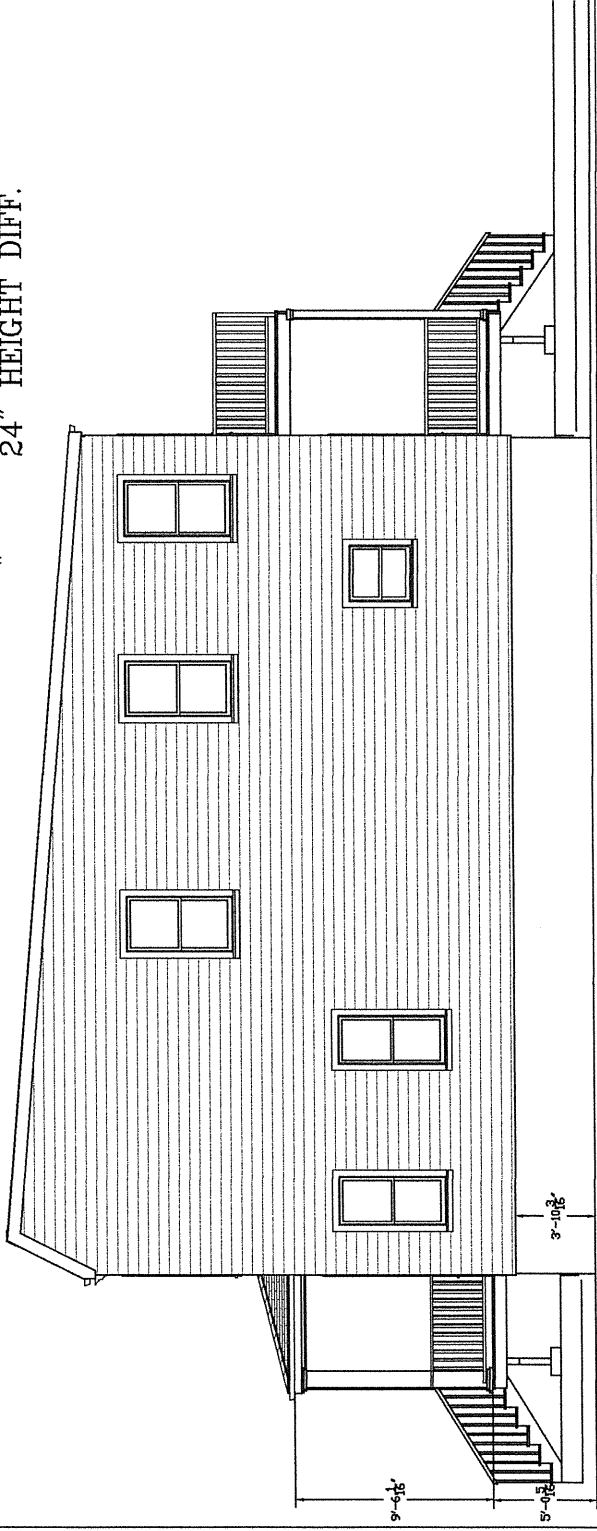

FOUNDATION ELEVATIONS

REVISIONS	DATE	SCALE	SHEET
JOB NO.:	DATE:	SCALE: 3/16" = 1'-0"	SHEET

FOUNDATION LAYOUT

REVISIONS:	
JOB NO.:	
DATE:	
SCALE:	3/16" = 1'-0"
	SHEET

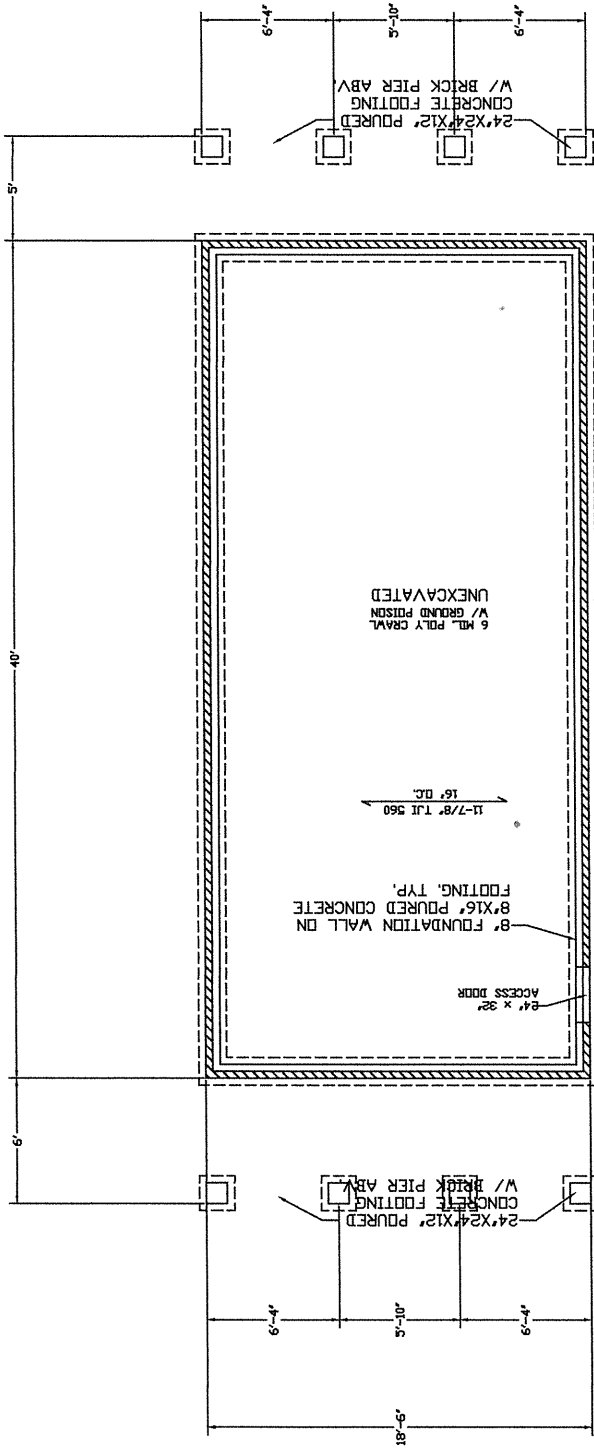

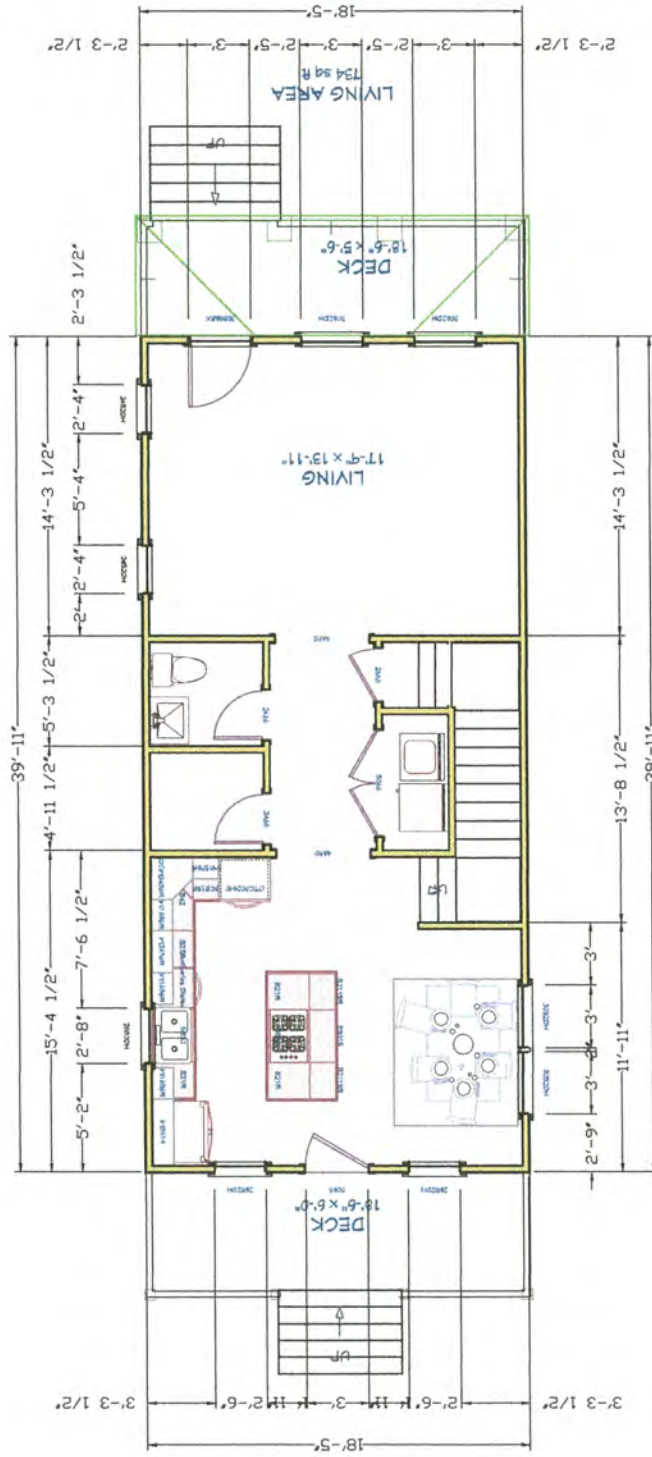

FIRST FLOOR LAYOUT

REVISIONS:	
JOB NO.:	
DATE:	
SCALE:	3/16" = 1'-0"
SHEET	

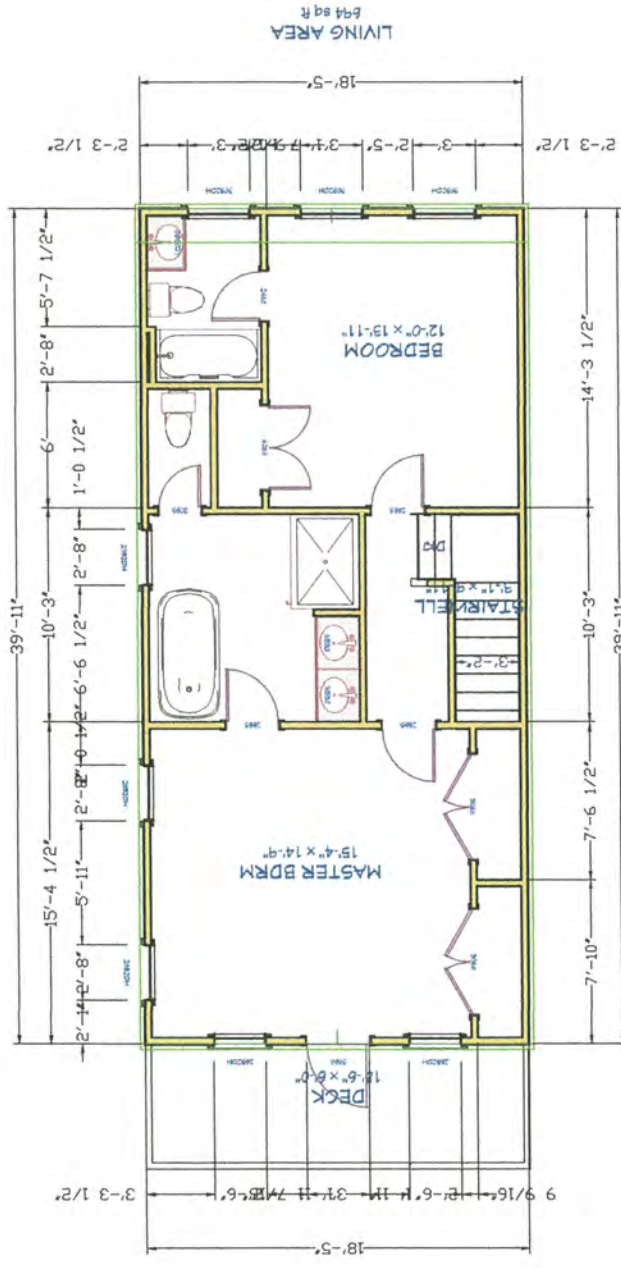

SECOND FLOOR LAYOUT	
JOB NO.:	REVISIONS:
DATE:	
SCALE: 3/16" = 1'-0"	SHEET

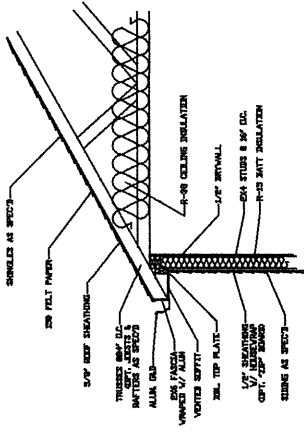

CORNICE DETAIL

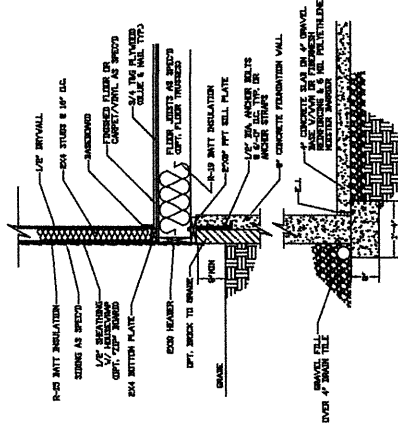

8' FOUNDATION/FULL BASEMENT DETAIL

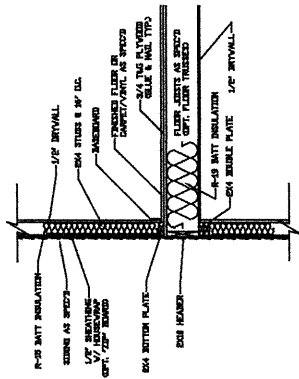

SECOND FLOOR DECK DETAIL

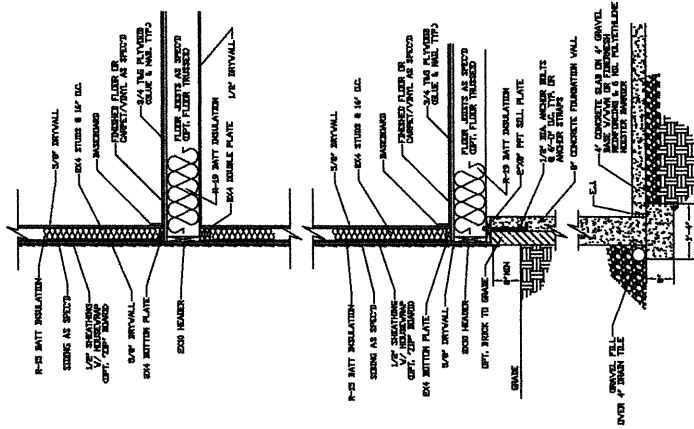

FIRE WALL DETAIL

DETAILS	
REVISIONS	
JOB NO.:	
DATE:	3/8-1-0'
SCALE:	SHEET



RENDERINGS

JOB NO.:	REVISIONS:
DATE:	
SCALE: 3/16" = 1'-0"	SHEET