

# Byrd Park

1401 Pump House Drive

# Dogwood Dell



**Site Name: SC Dogwood Dell**  
Small Network Node  
1401 Pump House Drive  
Richmond, VA 23221

*Photograph Information:*  
Ampitheater  
View from the Southwest  
**Showing the Existing Site**

**NB+C**<sup>TM</sup>  
TOTALLY COMMITTED.

# Dogwood Dell



**Site Name: SC Dogwood Dell**  
Small Network Node  
1401 Pump House Drive  
Richmond, VA 23221

*Photograph Information:*  
Amphitheater  
View from the Southwest  
**Showing the Proposed Site**

**NB+C**<sup>TM</sup>  
TOTALLY COMMITTED.



# Dogwood Dell

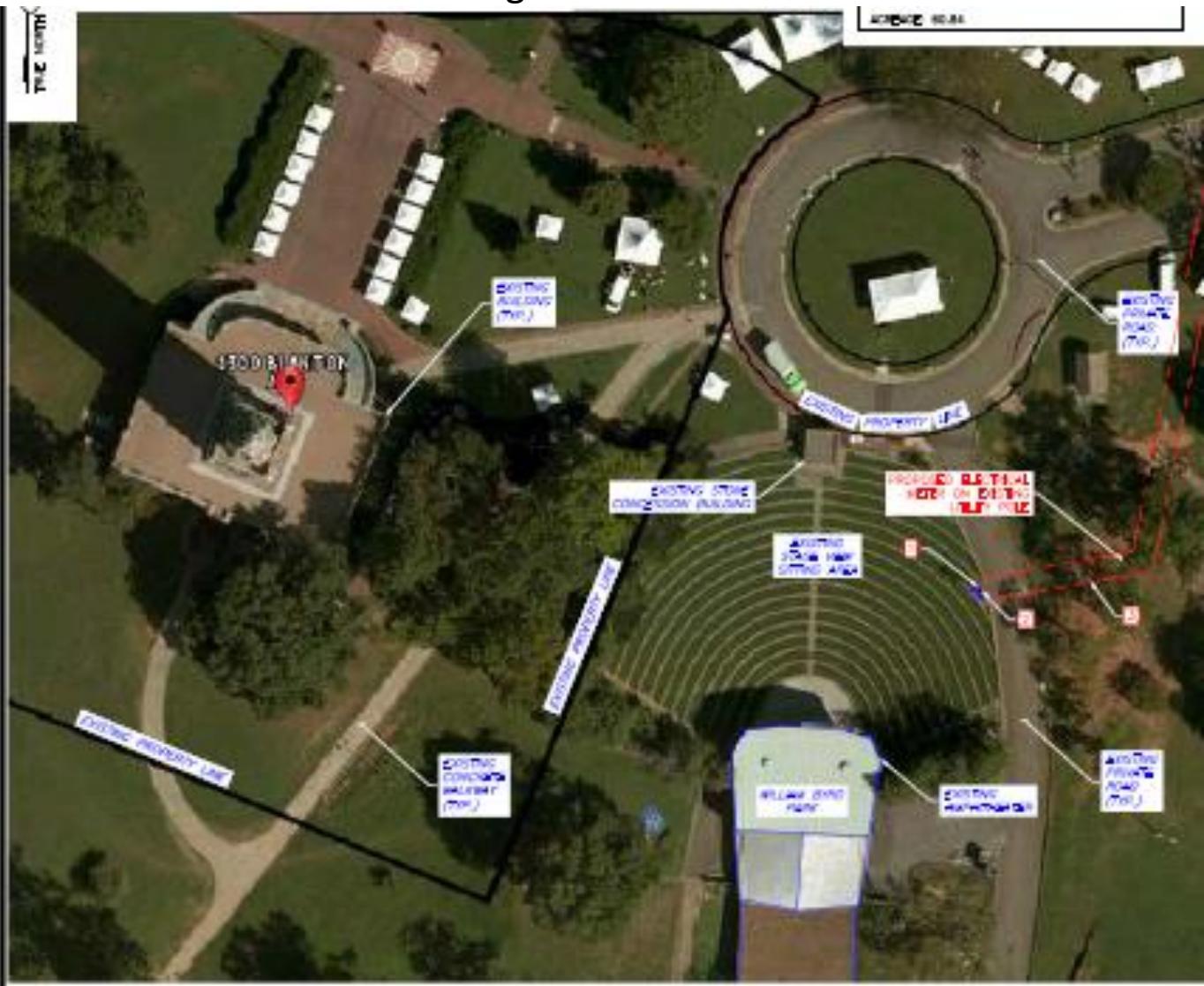

**NOTES:**  
 ANTENNA, SUPPORT & MOUNTS  
 SUBJECT TO CHANGE

## SITE PLAN

CONDUIT	LEASE NOTES
APPROXIMATE TELLER RUN LENGTH = 750' APPROXIMATE ELECTRICAL RUN LENGTH = 525'	① NEW TOWER EQUIPMENT ON EXISTING SUPPORT FLOORS ② NEW TOWER ANTENNA ATTACHED ON THE MOUNT ③ NEW TOWER 10' ACCESSIBILITY HEIGHT

# Dogwood Dell

NOT FOR CONSTRUCTION

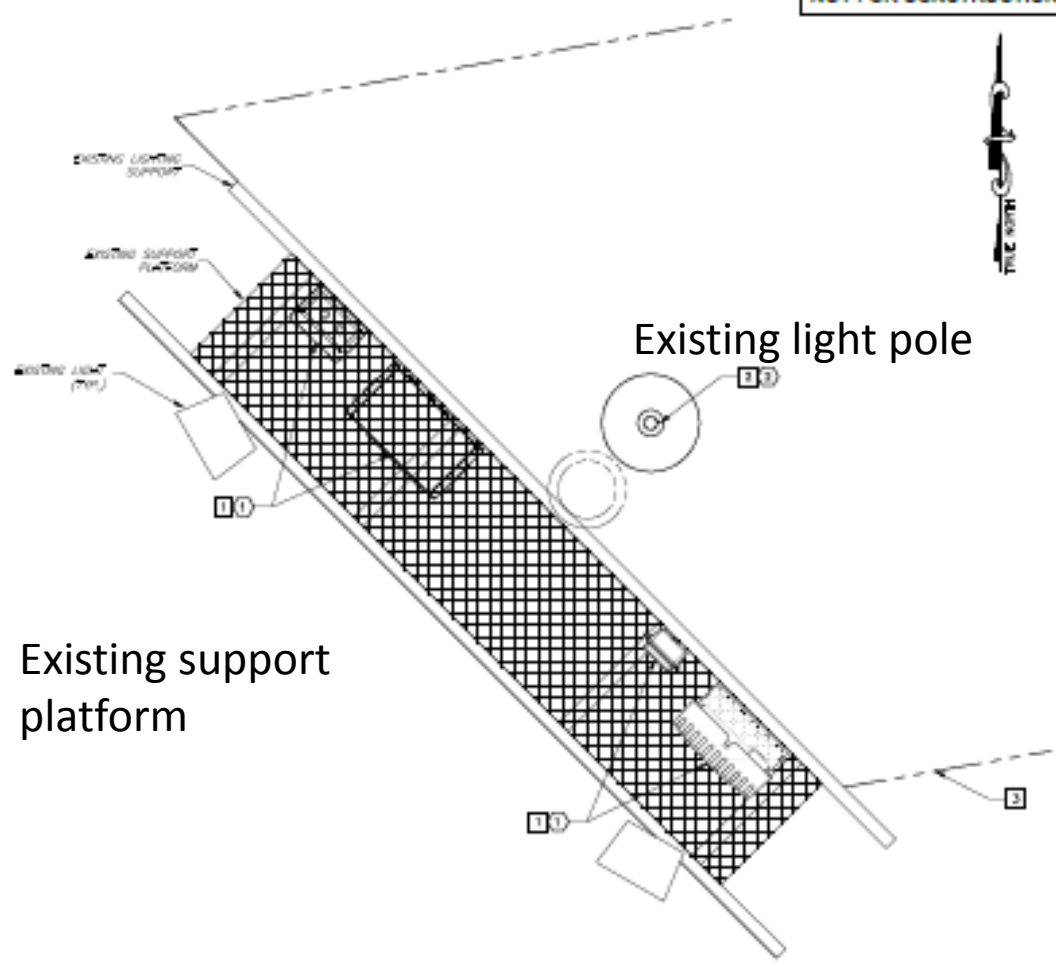

Existing support platform

Existing light pole

## COMPOUND PLAN

NOTE:  
ANTENNA EQUIPMENT IS SUBJECTS  
SUBJECT TO CHANGE

### CONSTRUCTION NOTES

- 1 NEW TOWER EQUIPMENT MOUNTED TO EXISTING SUPPORT PLATFORM
- 2 NEW TOWER ANTENNA ATTACHED TO EXISTING LIGHT POLE
- 3 NEW TOWER UTILITY/ACCESS EQUIPMENT

### LEASE NOTES

- 1 NEW TOWER EQUIPMENT ON EXISTING SUPPORT PLATFORM
- 2 NEW TOWER ANTENNA

# Dogwood Dell

24.5' top of appurtenances

14' bottom of support platform

23' antenna

21' top of existing lights

17' top of existing support platform

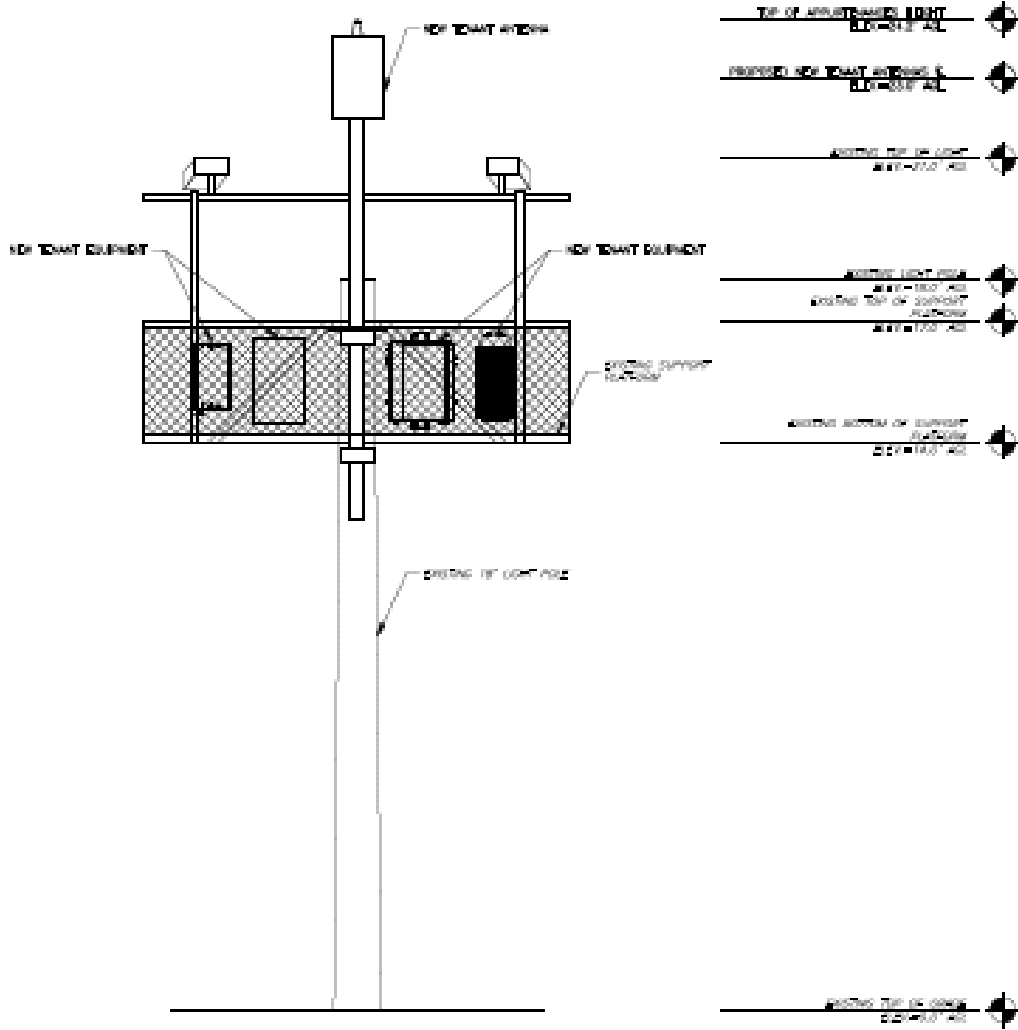

ELEVATION

DATE:  
 PREPARED BY: [REDACTED]  
 CHECKED BY: [REDACTED]  
 SUBJECT TO CHANGE