

NOTES: THIS PROPERTY IS LOCATED IN F.E.M.A. FLOOD ZONE "X".  
 CURRENT OWNER: ROBINSON ESTATE  
 REFERENCE DEED: 480-C PG. 295, DB555-C PG. 89.

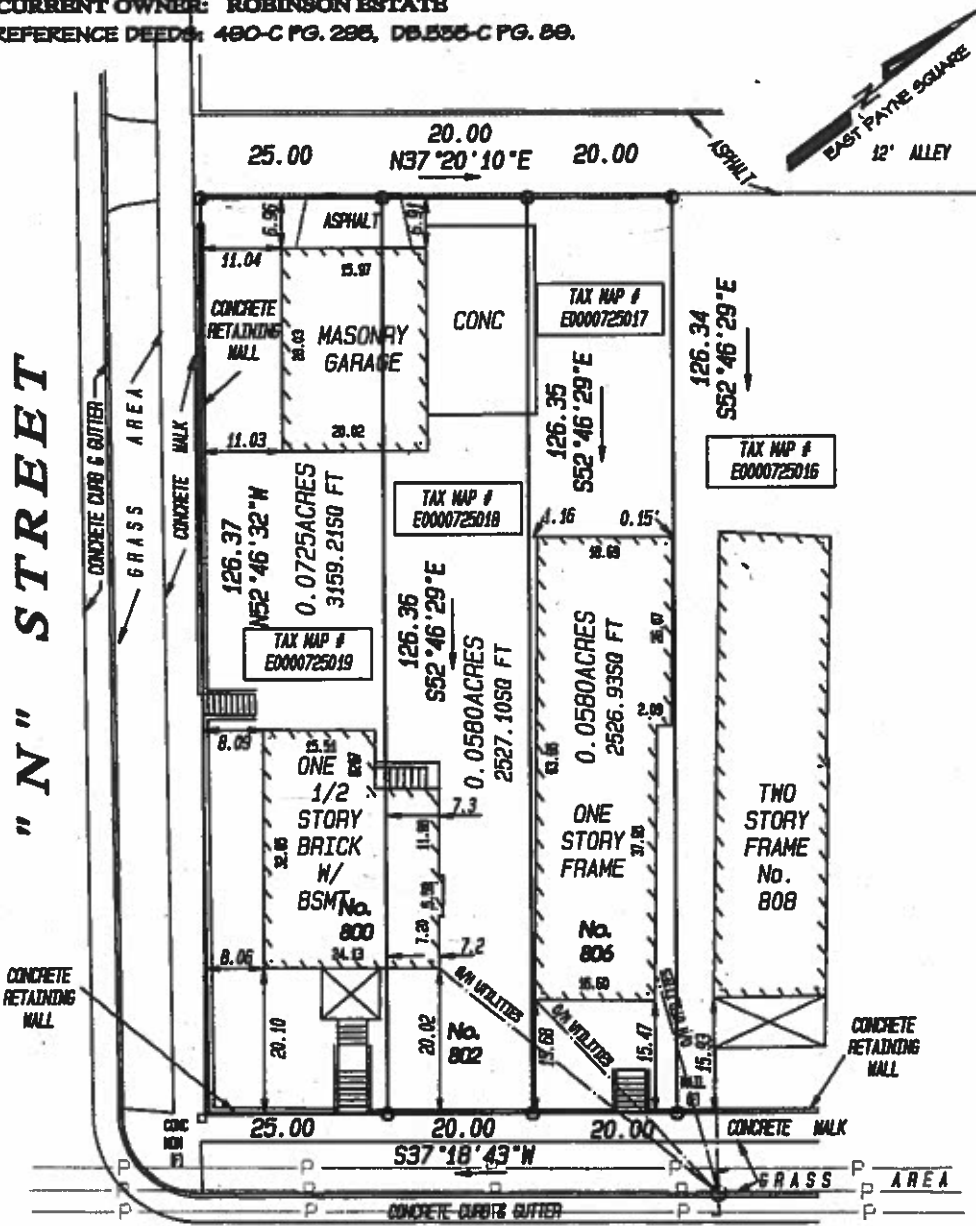

**" N " STREET**  
**N. 32<sup>ND</sup> STREET**

**PLAT SHOWING IMPROVEMENTS ON  
 No. 800, 802 and 806 N. 32<sup>ND</sup> STREET  
 IN THE CITY OF RICHMOND, VIRGINIA.**

**PURCHASERS:  
 WWS V III, LLC**

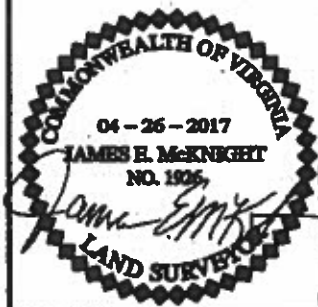

THIS IS TO CERTIFY THAT ON APRIL 26, 2017, I MADE AN ACCURATE FIELD SURVEY OF THE PREMISES SHOWN HEREON THAT THERE ARE NO ENCROACHMENTS BY IMPROVEMENTS EITHER FROM ADJOINING PREMISES OR FROM SUBJECT PREMISES UPON ADJOINING PREMISES, OTHER THAN AS SHOWN HEREON. THIS SURVEY IS BEING FURNISHED WITHOUT BENEFIT OF A TITLE REPORT. PREMISES SHOWN HEREON IS SUBJECT TO EASEMENTS OF RECORD OR OTHERWISE TO THE BEST OF MY KNOWLEDGE AND BELIEF. THIS PLAT COMPLIES WITH THE MINIMUM STANDARDS ESTABLISHED BY THE VIRGINIA STATE BOARD OF ARCHITECTS, PROFESSIONAL ENGINEERS, AND LAND SURVEYORS.

SCALE: 1" = 20'

**McKNIGHT & ASSOCIATES, P.C.**  
 LAND SURVEYORS PLANNERS

201 TWIN RIDGE LANE  
 RICHMOND, VIRGINIA 23235  
 TELEPHONE (804) 320-2646

JOB NUMBER: 95010400