

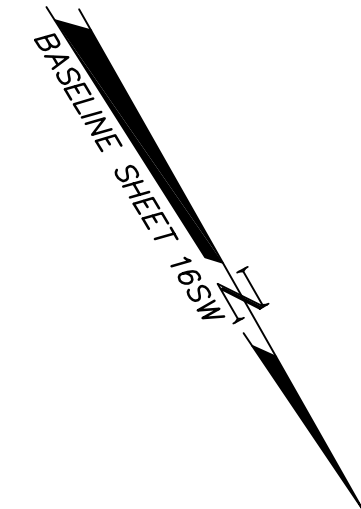

SITE STATISTICS:

Parcel ID: W0001282005
 Parcel Address: 2917 ELLWOOD AVE
 Parcel Total Area: 0.269 AC.
 Parcel Owner/Developer: BRATTICE MILL LLC.
 Zoning: R-6 RESIDENTIAL (SINGLE FAMILY ATTACHED)
 Existing Use: VACANT LOT
 Proposed Use: RESIDENTIAL (SINGLE FAMILY ATTACHED)
 Required Parking Spaces: 1 PER UNIT
 Proposed Parking Spaces: 2 PER UNIT
 Proposed Water: PUBLIC
 Proposed Sewer: PUBLIC
 Proposed Height: 2 STORY
 Required Permits: Demolition Permit (Permit #) Land Disturbance Permit

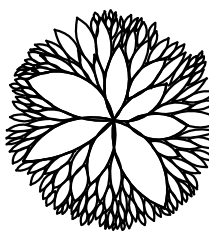

GPIN: W0001282008
 RACHAEL & LUKE HARRIS-EVANS

-  *Berberis thunbergii* var. *atropurpurea*
Japanese Redleaf Barberry
18" #3 Cont.
-  *Ilex crenata* 'Helleri'
Heller's Holly
18" #3 Cont.
-  *Acer Rubrum* 'October Glory'
October Glory Red Maple
1 1/2" Cal. B&B
-  *Gleditsia triacanthos* f. *inermis*
Thornless Honeylocust
1 1/2" Cal. B&B

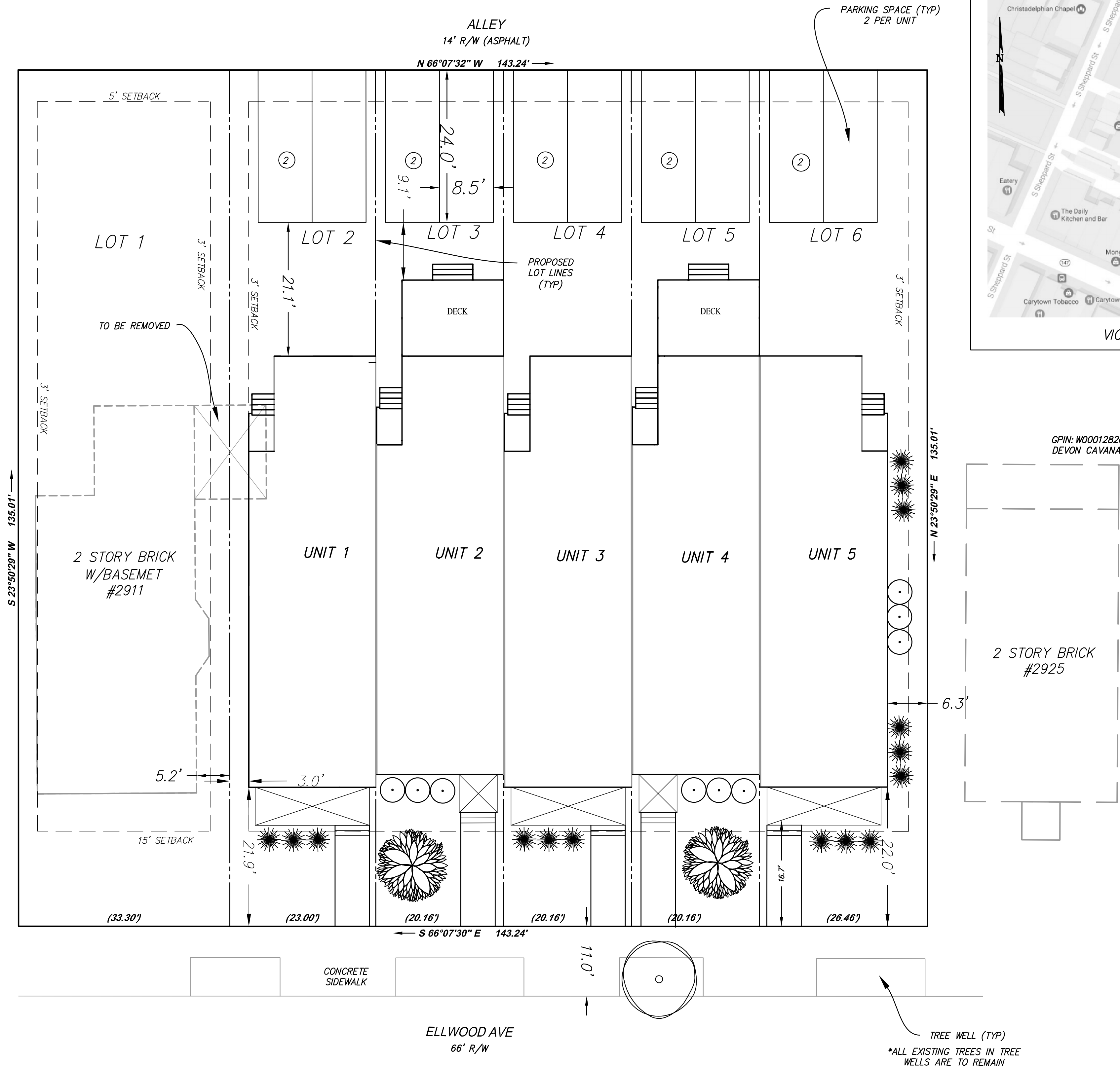

VICINITY MAP (NO SCALE)

GPIN: W0001282001
 DEVON CAVANAGH

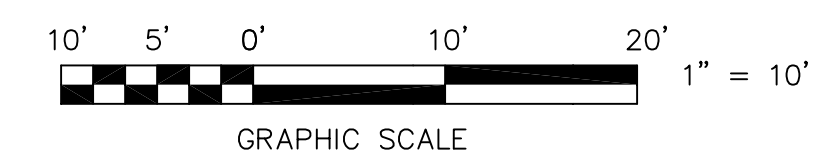

GENERAL NOTES:
 1. THE BOUNDARY SHOWN HEREON IS BASED ON A PLAT BY BALZER AND ASSOCIATES DATED 10/26/2016 AND TITLED "IMPROVEMENTS ON #2911 & #2917 ELLWOOD AVE."

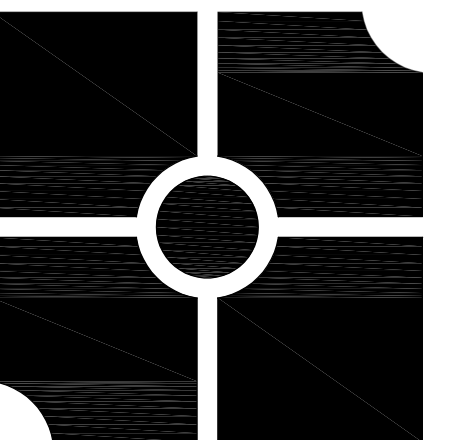

parker
 DESIGN GROUP
ENGINEERS • SURVEYORS • PLANNERS • LANDSCAPE ARCHITECTS

2122 Carolina Ave. S.W. 1915-B W. Cary Street
 Roanoke, VA 24153 Richmond, VA 23220
 Ph: 540-387-1153 Phone: 804-358-2947
 Fax: 540-389-5767 Fax: 804-359-9645
 www.parkerdg.com

These documents are the property of Parker Design Group (PDG) and may not be reproduced or used without the express permission of PDG. Any reuse of these documents without authorization of PDG will be at the sole risk of the individual or entity utilizing said documents.

EXHIBIT SHOWING EXISTING HOUSE & 5 LOT SPLIT HOUSE & 5 LOT SPLIT
2911 & 2917 ELLWOOD AVE
 RICHMOND, VIRGINIA

REVISIONS:

NO.	DATE	DESCRIPTION
1	30 JUNE 2017	CITY COMMENTS

DESIGNED BY: _____
 DRAWN BY: **MGM**
 CHECKED BY: **JCG**
 SCALE: 1"=10'
 DATE: 4 APRIL 2017

SHEET TITLE:
EXHIBIT

001
 1 OF 1
 PROJECT NUMBER:
 17-5015



24'-3"



ELLWOOD AVE PROJECT

COBBLESTONE DEVELOPMENT GROUP

SCALE:
3/32" = 1'-0"

DATE:
09-09-16

SHEET:
A1.1

COBBLESTONE
DEVELOPMENT GROUP

FRONT ELEVATION

APPROPRIATELY MATCH NEIGHBORING HOMES



7'-6" WINDOW HH - 9' 1 1/2" 2ND FL. WALL HT.
8'-8" WINDOW HH - 10' 0" 1ST FL. WALL HT.
4'-3 1/2"
APPROX. 24'-8"
APPROX. 33'-6"

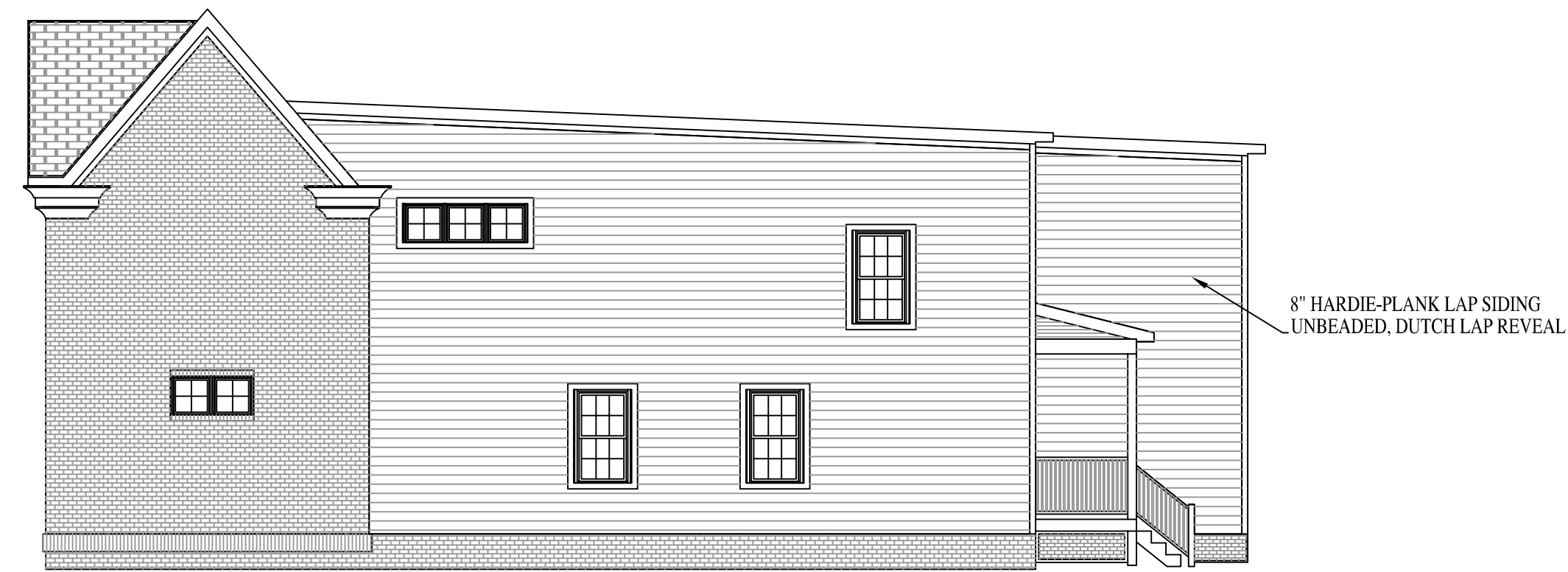

RIGHT ELEVATION



REAR ELEVATION

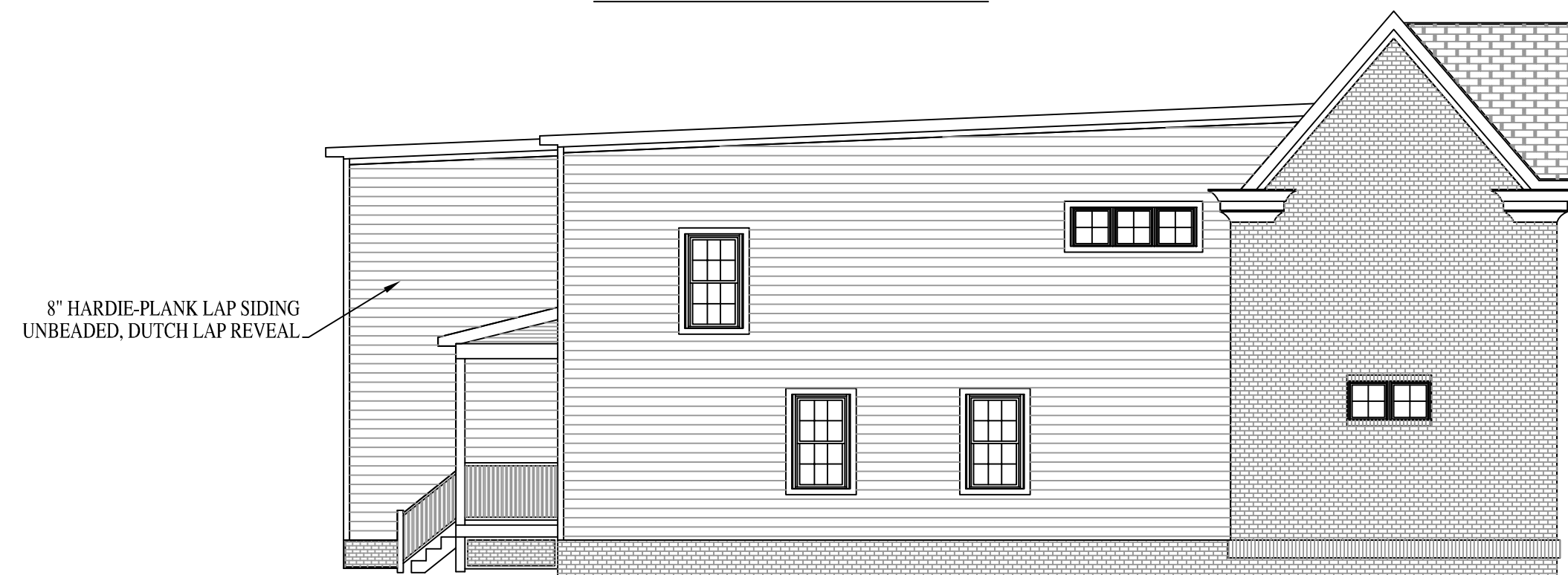

LEFT ELEVATION

PORCH CORNICE DETAIL

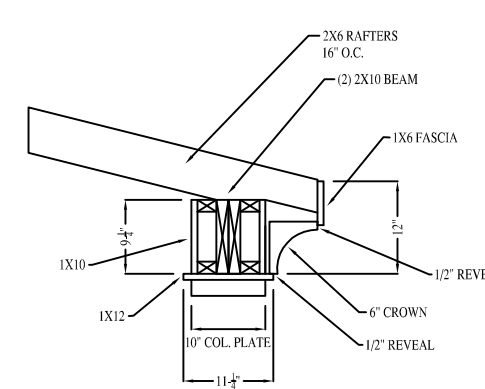

8" CROWN SPEC: FYPON MLD449 OR EQUIVALENT
6" CROWN SPEC: FYPON MLD457 OR EQUIVALENT

MAIN CORNICE DETAIL

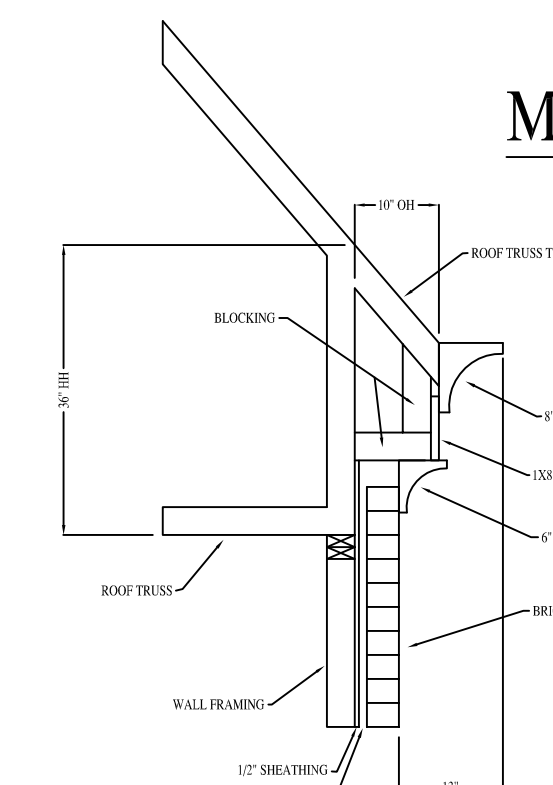

ELLWOOD AVE PROJECT
COBBLESTONE DEVELOPMENT GROUP

SCALE:
1/8" = 1'-0"

DATE:
09-09-16

SHEET:
A1.2

COBBLESTONE
DEVELOPMENT GROUP

1ST FLOOR SQ. FOOTAGE: 1300 S.F.
 2ND FLOOR SQ. FOOTAGE: 1246 S.F.
 TOTAL SQ. FOOTAGE: 2546 S.F.

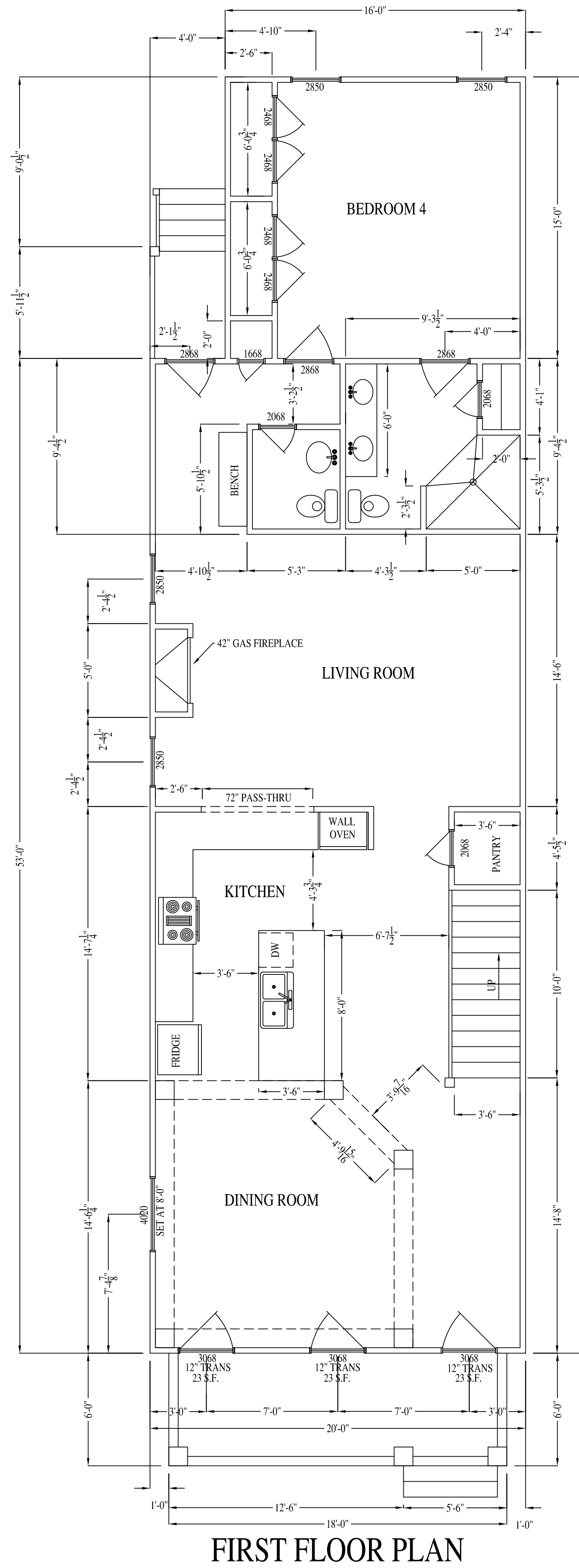

FIRST FLOOR PLAN

UNIT A & E ONLY

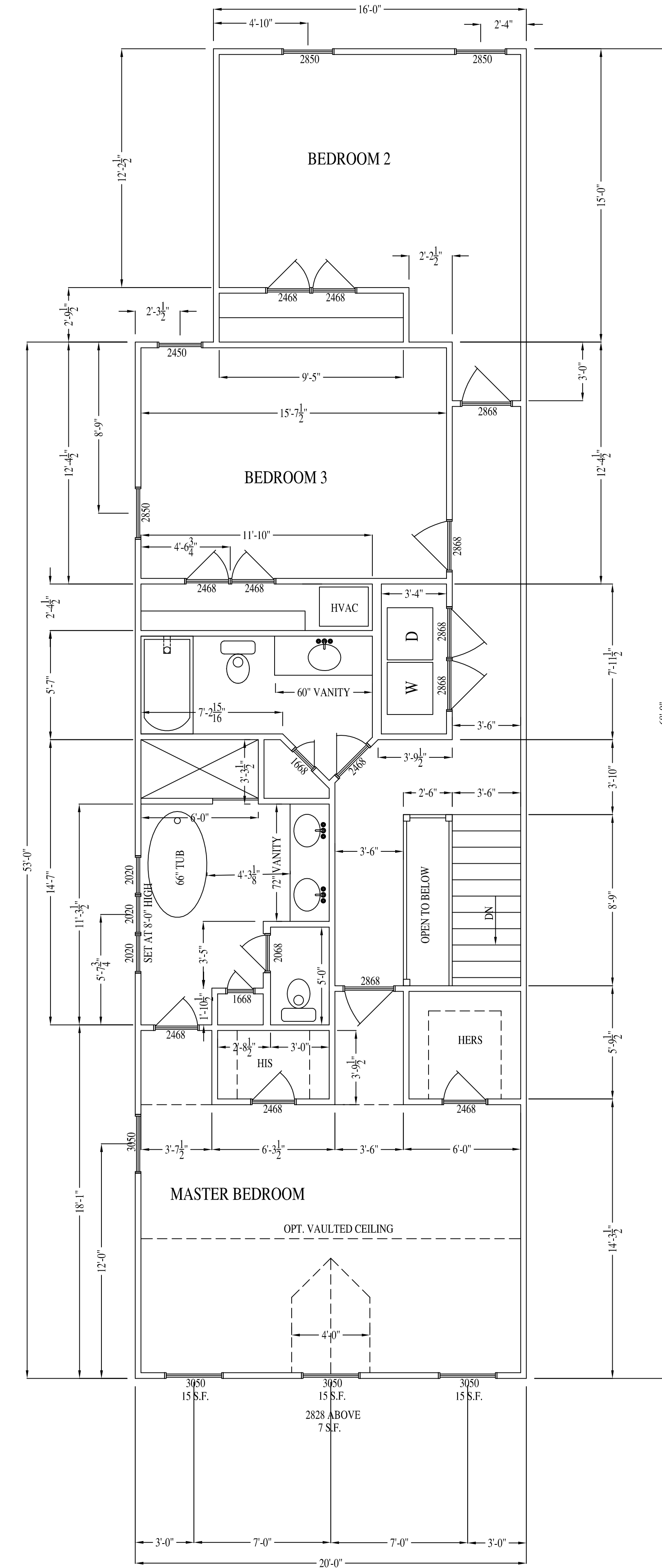

SECOND FLOOR PLAN

ELLWOOD AVE PROJECT

COBBLESTONE DEVELOPMENT GROUP

SCALE:
 1/4" = 1'-0"

DATE:
 09-09-16

SHEET:
 A2.1

COBBLESTONE
 DEVELOPMENT GROUP

1ST FLOOR SQ. FOOTAGE: 1300 S.F.
 2ND FLOOR SQ. FOOTAGE: 1246 S.F.
 TOTAL SQ. FOOTAGE: 2546 S.F.

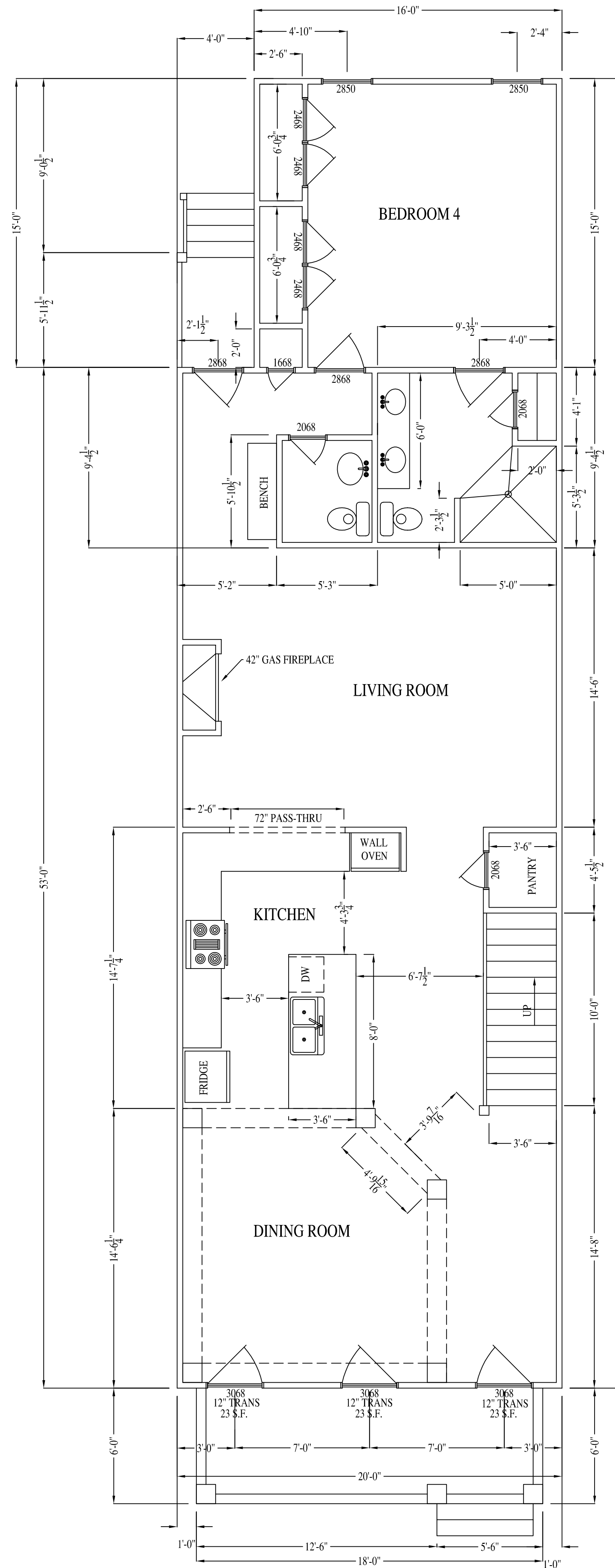

FIRST FLOOR PLAN

UNIT C ONLY

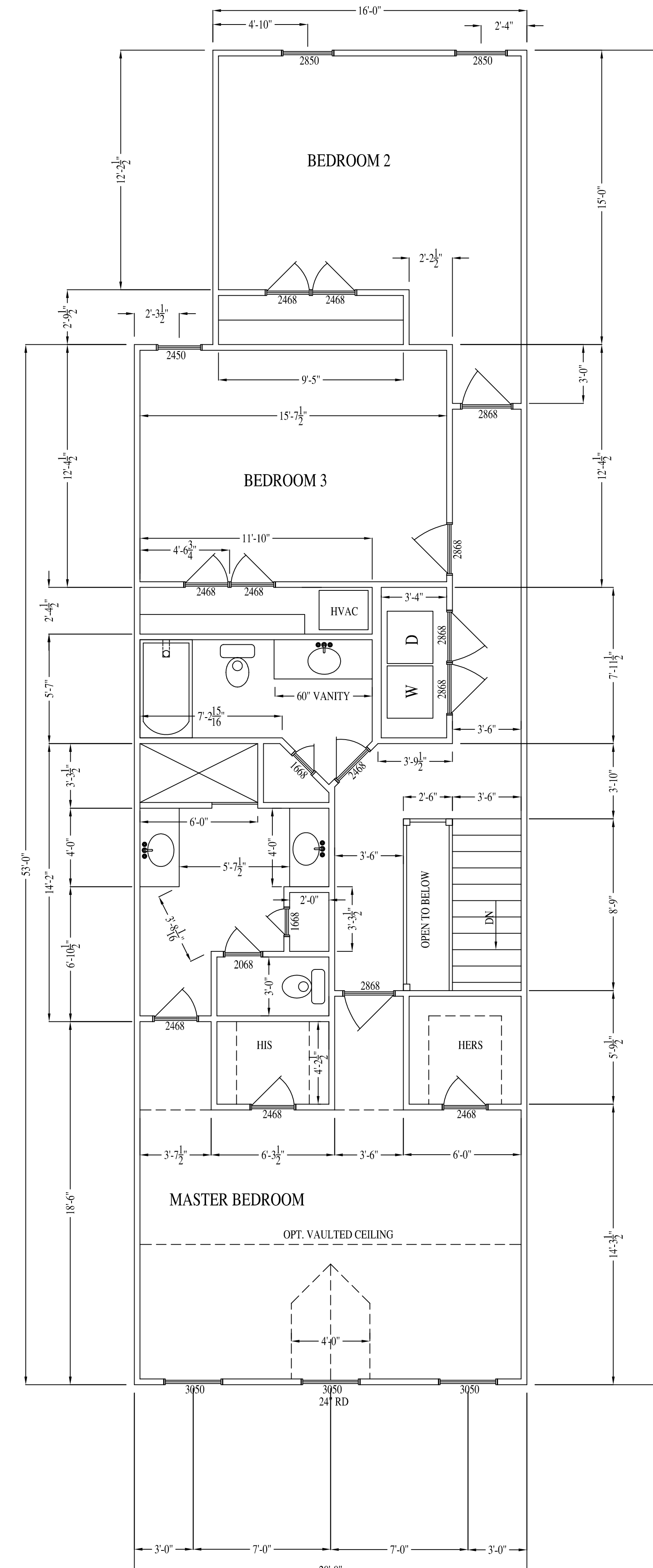

SECOND FLOOR PLAN

ELLWOOD AVE PROJECT

COBBLESTONE DEVELOPMENT GROUP

SCALE:
 1/4" = 1'-0"

DATE:
 09-09-16

SHEET:
 A2.2

COBBLESTONE
 DEVELOPMENT GROUP

1ST FLOOR SQ. FOOTAGE: 1262 S.F.
 2ND FLOOR SQ. FOOTAGE: 1196 S.F.
 TOTAL SQ. FOOTAGE: 2458 S.F.

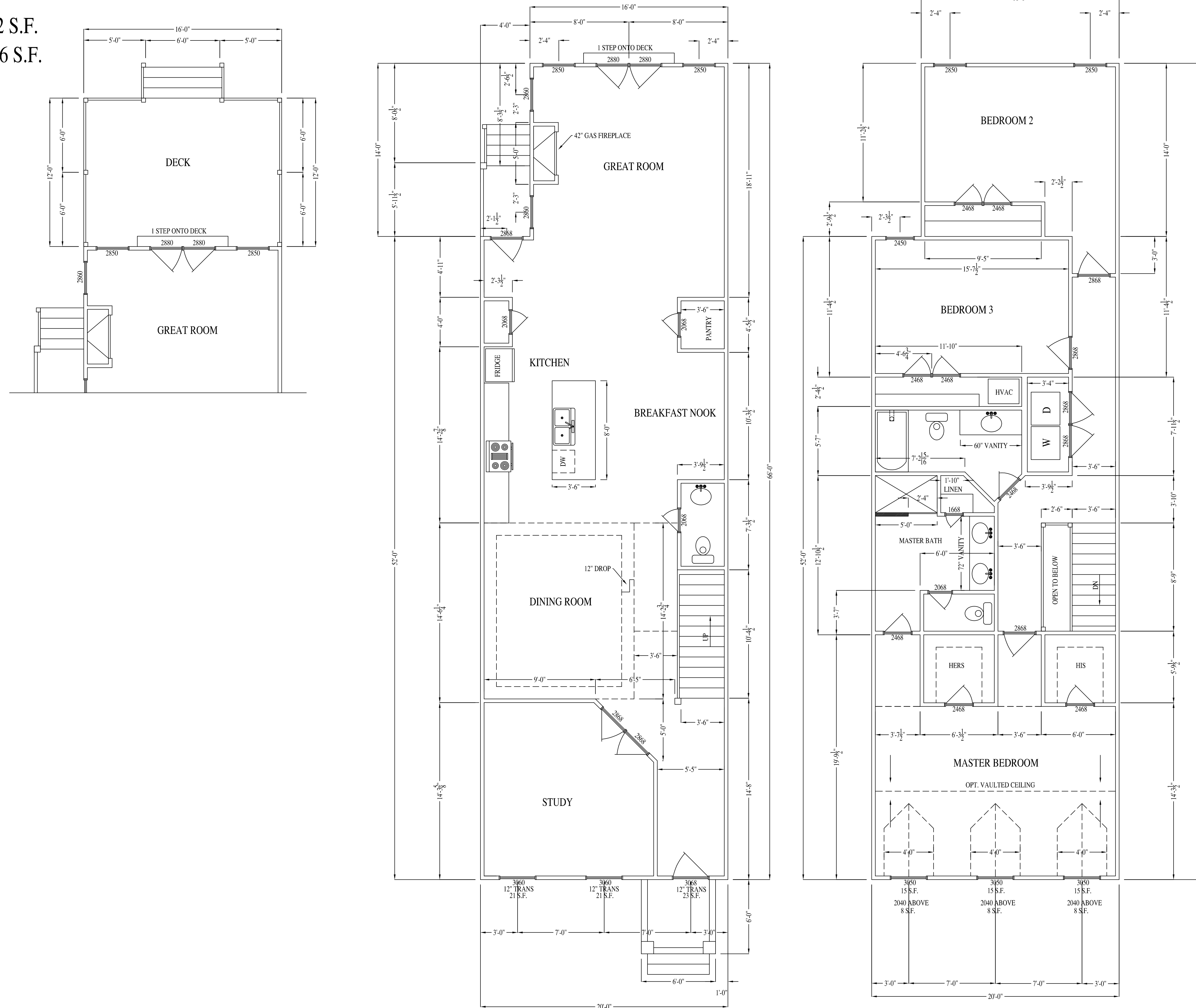

FIRST FLOOR PLAN
 UNIT B & D ONLY

SECOND FLOOR PLAN

ELLWOOD AVE PROJECT
 COBBLESTONE DEVELOPMENT GROUP

SCALE:
 1/4" = 1'-0"

DATE:
 09-09-16

SHEET:
 A2.3

COBBLESTONE
 DEVELOPMENT GROUP

GENERAL NOTES:

- OWNER OF RECORD: BRATTICE MILL LLC
- LEGAL REFERENCES: INSTR. 160025658
- THIS EXHIBIT WAS PREPARED WITHOUT THE BENEFIT OF A TITLE REPORT AND FROM INFORMATION OF RECORD AND IS SUBJECT THERETO. THEREFORE, THERE MAY EXIST ENCUMBRANCES WHICH AFFECT THE PROPERTY NOT SHOWN HEREON.
- THE SUBJECT PROPERTY IS WITHIN THE LIMITS OF FLOOD ZONE "X" AS SHOWN ON THE FEMA F.I.R.M. #5101290036D WITH AN EFFECTIVE DATE OF APRIL 2, 2009. THIS DETERMINATION IS BASED ON SAID MAP AND HAS NOT BEEN VERIFIED BY ACTUAL FIELD ELEVATIONS.

GIN: W0001282008
RACHAEL & LUKE HARRIS-EVANS

GIN: W0001282001
DEVON CAVANAGH

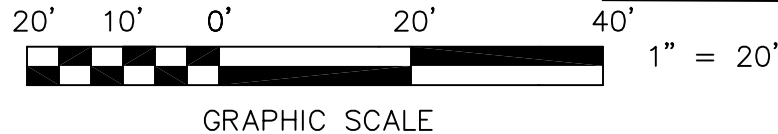
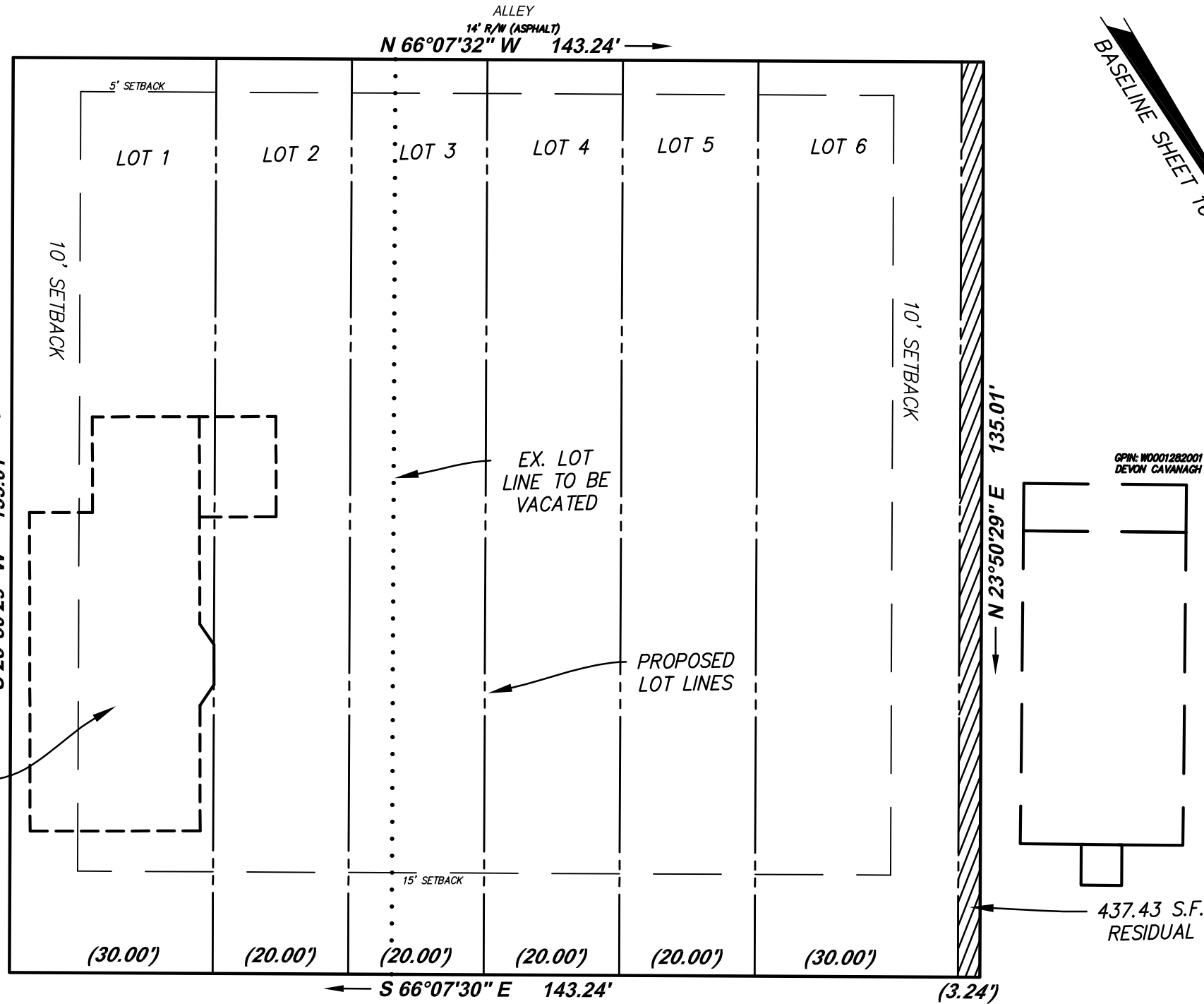

ELLWOOD AVE
66' R/W

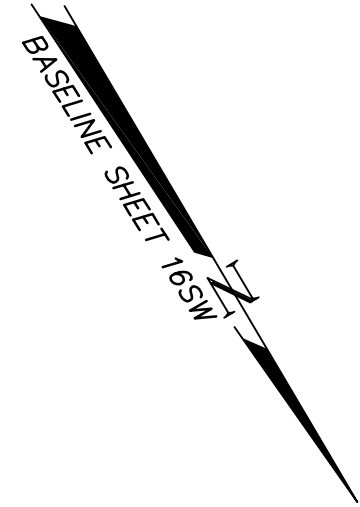

1915-B W. Cary Street
Richmond, Virginia 23220
Phone: 804-358-2947
Fax: 804-359-9645
www.parkerdg.com

parker
DESIGN GROUP, INC.
ENGINEERS * SURVEYORS * PLANNERS * LANDSCAPE ARCHITECTS

**EXHIBIT SHOWING HOUSE DEMO
& 6 LOT SPLIT**

**2911 & 2917 ELLWOOD AVE
RICHMOND, VA**

SCALE: 1" = 20'
PROJECT NO. 17-5015
DATE: 23 MARCH 2017
REV: 30 JUNE 2017