

BELT BOULEVARD STATE ROUTE #161 VARIABLE WIDTH R/W

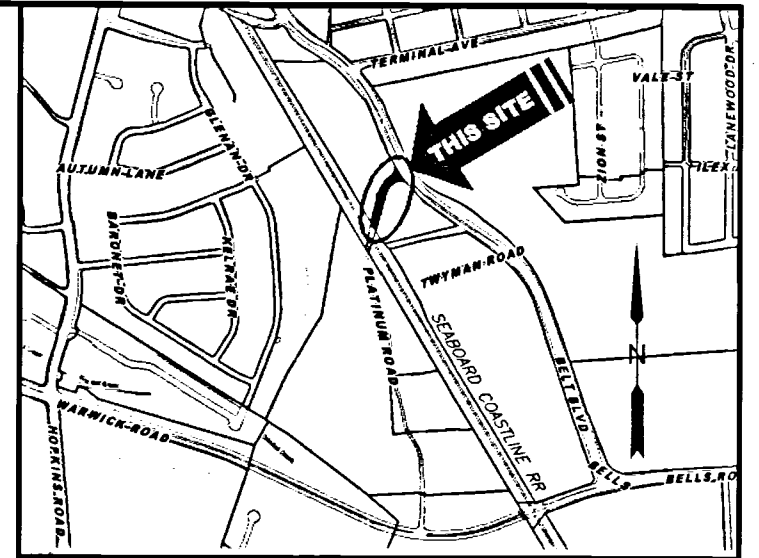

VICINITY SKETCH
NOT TO SCALE

NOTES:

1. PROPOSED PORTION OF PLATINUM ROAD THAT IS PROPOSED TO BE CLOSED TO PUBLIC USE AND TRAVEL IS SHOWN IN BOLD LINES. 25,975 SQ.FT.
2. THIS DRAWING IS BASED ON A COMPILATION OF DATA FROM RECORD SOURCES AND A BOUNDARY SURVEY PLAT BY H & B SURVEYING AND MAPPING, LLC, DATED MARCH 6, 2014 TITLED "PLAN TO CLOSE A PORTION OF PLATINUM ROAD BETWEEN BELT BOULEVARD AND SEABOARD COASTLINE RAILROAD."
3. SINCE THE CLOSED R/W WILL CONTINUE TO BE CITY PROPERTY THERE WILL BE NO EASEMENTS RETAINED FOR EXISTING PUBLIC UTILITIES. HOWEVER NO PERMANENT OR SIGNIFICANT STRUCTURES OR FACILITIES WILL BE ALLOWED WITHIN EIGHT (8) FEET OF THE EXISTING WATER AND STORM WATER INFRASTRUCTURE.

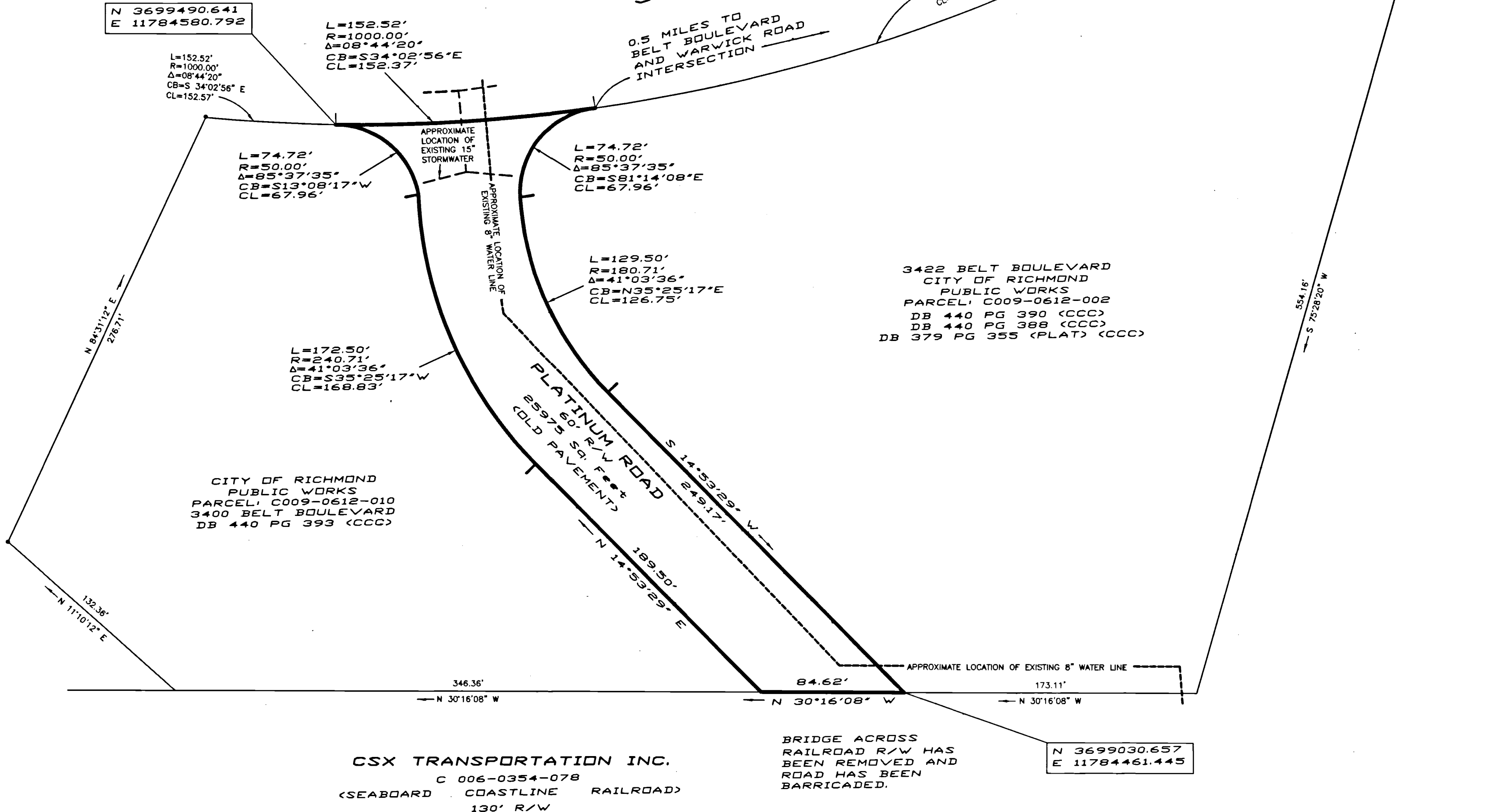

3422 BELT BOULEVARD
CITY OF RICHMOND
PUBLIC WORKS
PARCEL: C009-0612-002
DB 440 PG 390 (CCC)
DB 440 PG 388 (CCC)
DB 379 PG 355 (PLAT) (CCC)

CITY OF RICHMOND
PUBLIC WORKS
PARCEL: C009-0612-010
3400 BELT BOULEVARD
DB 440 PG 393 (CCC)

CSX TRANSPORTATION INC.
C 006-0354-078
(SEABOARD COASTLINE RAILROAD)
130' R/W

BRIDGE ACROSS
RAILROAD R/W HAS
BEEN REMOVED AND
ROAD HAS BEEN
BARRICADED.

N 3699030.657
E 11784461.445

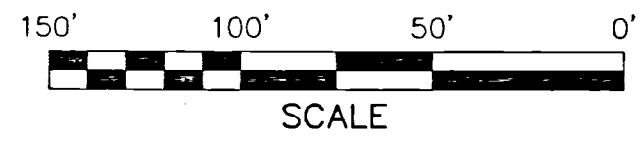

Council District 8

Block No. C-906

NOTES:
1. PROPERTY OWNERS CORRECT AS OF MAY 14, 2014
2. ORDINANCE.....
3. ADOPTED.....
4. ACCEPTED.....

Drafting Technician *Jane Smith*
Surveys Superintendent *Tim W. Smith*
Right of Way Manager

Surveys Division, Room 600 City Hall
900 E. Broad Street, Richmond, Va. 23219
DEPARTMENT OF PUBLIC WORKS
RICHMOND, VIRGINIA



PROPOSED CLOSING TO PUBLIC USE AND TRAVEL
OF A PORTION OF PUBLIC R/W KNOWN AS PLATINUM ROAD
LOCATED BETWEEN BELT BOULEVARD AND CSX
TRANSPORTATION, INC RAILROAD R/W
Requested By: LETTER OF REQUEST DATED SEPTEMBER 23, 2013 FROM NORMAN C. MERRIFIELD, ED.,D.
DIRECTOR DEPARTMENT OF PARKS, RECREATION & COMMUNITY FACILITIES

REFERENCES: BL 128SW
REVISIONS

REVISIONS

DEPARTMENT OF PUBLIC WORKS
RICHMOND, VIRGINIA

DRAWN BY: JMA
CHECKED BY: MWA

FIELD NOTE	SCALE 1"=50'	DATE 5/14/14	PROJECT C-906-SC	DRAWING NO. N28589
------------	-----------------	-----------------	---------------------	-----------------------