

BLACK HISTORY MUSEUM LEIGH STREET ARMORY RESTORATION AND ADDITION

122 WEST LEIGH STREET
RICHMOND, VA 23220



LIST OF DRAWINGS

SHEET NO	SHEET TITLE	ISSUE NO	ISSUE DATE
GENERAL			
T001	TITLE SHEET		
CIVIL			
C0.0	COVERSHEET		
C1.0	EXISTING CONDITIONS PLAN		
C2.0	DEMOLITION AND E & S PHASE I CONTROL PLAN		
C2.1	PHASE II EROSION & SEDIMENT CONTROLS		
C2.2	E & S NOTES & DETAILS		
C3.0	LAYOUT PLAN		
C3.1	LAYOUT NOTES & DETAILS		
C4.0	UTILITY PLAN		
C4.1	UTILITY PLAN NOTES & DETAILS		
C5.0	GRADING & DRAINAGE PLAN		
C5.1	GRADING & DRAINAGE NOTES & DETAILS		
C6.2	PREDEVELOPMENT HYDROLOGY		
C6.3	POST-DEVELOPMENT HYDROLOGY		
ARCHITECTURAL			
G001	CODE / ZONING INFO, LIFE SAFETY PLANS		
ARCHITECTURAL			
G001	CODE / ZONING INFO, LIFE SAFETY PLANS		
D101	DEMO SITE PLAN		
D111	DEMO FLOOR PLANS		
A001	SYMBOLS, ABBREVIATIONS, MATERIALS LEGEND		
A101	SITE PLAN		
A111	BASEMENT PLAN		
A12	FIRST & SECOND FLOOR PLANS		
A13	ROOF PLAN		
A121	REFLECTED CEILING PLAN - BASEMENT		
A122	REFLECTED CEILING PLAN - FIRST & SECOND FLOORS		
A12	FINISH PLANS - FIRST & SECOND FLOORS		
A41	BASEMENT FURNISHINGS PLAN		
A42	FIRST & SECOND FURNISHINGS PLAN		
A301	BUILDING ELEVATIONS		
A302	BUILDING ELEVATIONS		
A301	BUILDING SECTIONS		
A310	WALL SECTIONS		
A311	WALL SECTIONS		
A401	ENLARGED PLANS - STAIR 1		
A402	ENLARGED PLANS - STAIR 2		
A410	ENLARGED PLANS - TOILET ROOFS		
A501	CASEWORK OBJECT		
A502	CASEWORK ELEVATIONS		
A503	CASEWORK DETAILS		
A504	RECEPTION DESK & CAFE KIOCK DETAILS		
A601	PARTITION TYPES & DETAILS		
A602	DOOR, FRAME, & HARDWARE TYPES, SCHEDULES, DETAILS		
A603	WINDOW TYPES & DETAILS		
A604	INTERIOR GLASS PARTITIONS		
A605	WINDOW DETAILS		
A606	FINISH SCHEDULES & FINISH LEGEND		
A701	EXTERIOR DETAILS		
A702	ENTRY TERRACE DETAILS		
A703	CANOPY DETAILS		
A704	ROOF HATCH DETAILS		
STRUCTURAL			
S0.0	GENERAL STRUCTURAL NOTES		
S0.1	GENERAL STRUCTURAL NOTES		
S0.2	GENERAL STRUCTURAL NOTES		
S1.0	FOUNDATION/BASEMENT & 1ST FLOOR PLANS		
S1.1	2ND FLOOR & ROOF FRAMING PLANS		
S2.0	TYPICAL STRUCTURAL DETAILS		
S2.1	TYPICAL STRUCTURAL DETAILS		
S2.2	TYPICAL STRUCTURAL DETAILS		
S2.3	TYPICAL STRUCTURAL DETAILS		
S2.4	TYPICAL STRUCTURAL DETAILS		
S2.5	TYPICAL STRUCTURAL DETAILS		
PLUMBING			
P001	PLUMBING LEGEND NOTES & DETAILS		
P002	PLUMBING SCHEDULES		
P111	BASEMENT & FIRST FLOOR PLUMBING PLANS		
P121	SECOND FLOOR & ROOF PLUMBING PLANS		
P131	ENLARGED PLUMBING PLANS		
MECHANICAL			
M001	LEGENDS & SCHEDULES HVAC		
M002	SCHEDULES HVAC		
M003	SCHEDULES HVAC		
M111	BASEMENT FLOOR HVAC PLAN		
M121	FIRST & SECOND FLOOR HVAC PLAN		
M131	THIRD FLOOR & ROOF HVAC PLAN		
ELECTRICAL			
E001	LEGEND, NOTE & DETAILS ELECTRICAL		
E002	SPECIFICATIONS ELECTRICAL		
E003	ONE-LINE DIAGRAM ELECTRICAL		
E004	DETAILS ELECTRICAL		
E004	DETAILS ELECTRICAL		
E005	FIRE PENETRATION DETAILS		
E211	BASEMENT FLOOR ELECTRICAL LIGHTING PLAN		
E212	FIRST & SECOND FLOOR ELECTRICAL LIGHTING PLAN		
E311	BASEMENT FLOOR ELECTRICAL POWER PLAN		
E312	FIRST & SECOND FLOOR ELECTRICAL POWER PLAN		
E411	BASEMENT FLOOR ELECTRICAL SYSTEMS PLAN		
E412	FIRST & SECOND FLOOR ELECTRICAL SYSTEMS PLAN		

OWNER
BLACK HISTORY MUSEUM OF VIRGINIA

COMMISSION

122 W. LEIGH STREET
RICHMOND, VA 23220

Baskerville

ask • listen • create

P.O. Box 400
Richmond, Va
23218-0400

Ship to or visit
101 S 15th St
Ste 200 • 23218

804 343 1010
fax 343 0809
baskerville.com

DATE
11.06.2013

ISSUE
01 11/06/13 CONSTRUCTION DOCUMENTS

WORK BY
PROJ. MGR. **BURT PINNOCK**

PROJ. TEAM
BILL CHURCH
TIM HANNETT
BENJAMIN BISH

DRAWING TITLE
TITLESHEET

DRAWING NUMBER
2.130901.0-1124

OWNER
THE 1895 GROUP, INC
00 EAST CLAY STREET
RICHMOND, VA 23219
Phone: (804) 457-3132
Fax: (804) 457-3132
CONTACT: STACY BURRS

DEVELOPER
THE M COMPANIES, LLC
3 NORTH MEADOW STREET
RICHMOND, VA 23220
Phone: (804) 387-5252
Fax: (804) 521-1068
CONTACT: MICHAEL HOPKINS

ARCHITECT & INTERIOR DESIGNER
BASKERVILL
101 S 15TH ST, SUITE 200,
RICHMOND, VA 23219
Phone: (804) 343-1010
Fax: (804) 343-0909
CONTACT: BURT PINNOCK

CIVIL ENGINEER
TIMMONS GROUP
117 SOUTH 14TH STREET, SUITE 303
RICHMOND, VA 23219
Phone: (804) 521-1065
Fax: (804) 521-1068
CONTACT: STUART TORASON

MUSEUM PLANNING
MADGE BEMISS ARCHITECT
1208 ROTHESAY CIRCLE
RICHMOND, VA 23221
Phone: (804) 647-6475
Fax: (804) 647-6475
CONTACT: MADGE BEMISS

STRUCTURAL ENGINEER
SIMPSON GUMPERTZ & HEGER, INC.
2101 GATHER ROAD, SUITE 250
ROCKVILLE, MD 20850
Phone: (202) 239-4199
Fax: (202) 239-4198
CONTACT: GARY STRAND

MEP ENGINEER
DUNLAP & PARTNERS ENGINEERS
2112 W. LABURNAM AVENUE
RICHMOND, VA 23227
Phone: (804) 358-9200
Fax: (804) 358-2928
CONTACT: JOHN DUNLAP

A/V TECHNICIAN
SEAMLESS INTEGRATION
1519 HUGUENOT ROAD, SUITE 101
MIDLOTHIAN, VA 23113
Phone: (804) 410-3545
Fax: (804) 410-3545
CONTACT: CHAUN BURNETTE

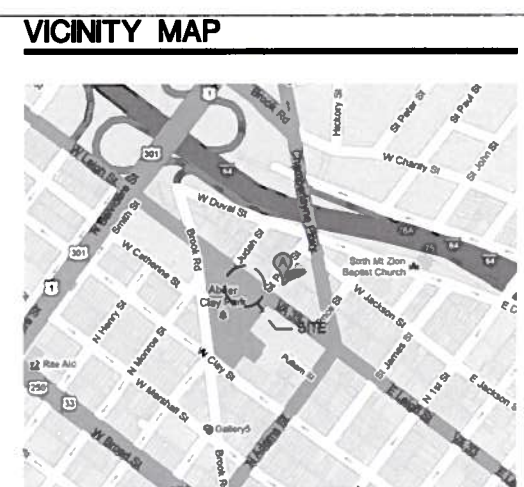

/Volumes/Projects-1/Black History Museum/2130901.0-1124/01-1124-1124.dwg Nov 22, 2013 1:38pm

T001

/Volumes/Projects-1/Black History Museum/2130901_0_A111_A112_A113_Floor_Roof_Plans.dwg Nov. 22, 2013 - 1:39pm

OWNER _____
BLACK HISTORY MUSEUM OF VIRGINIA
 COMMISSION _____

**122 W. LEIGH STREET
 RICHMOND, VA 23220**

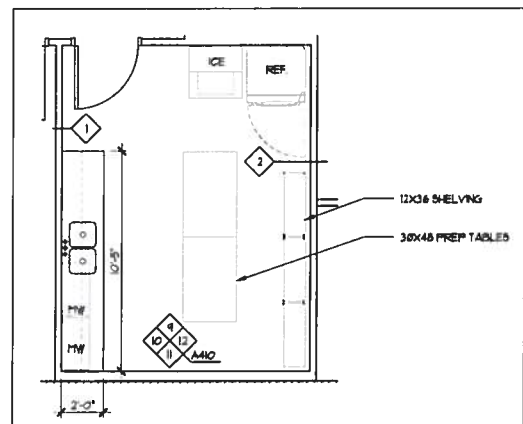
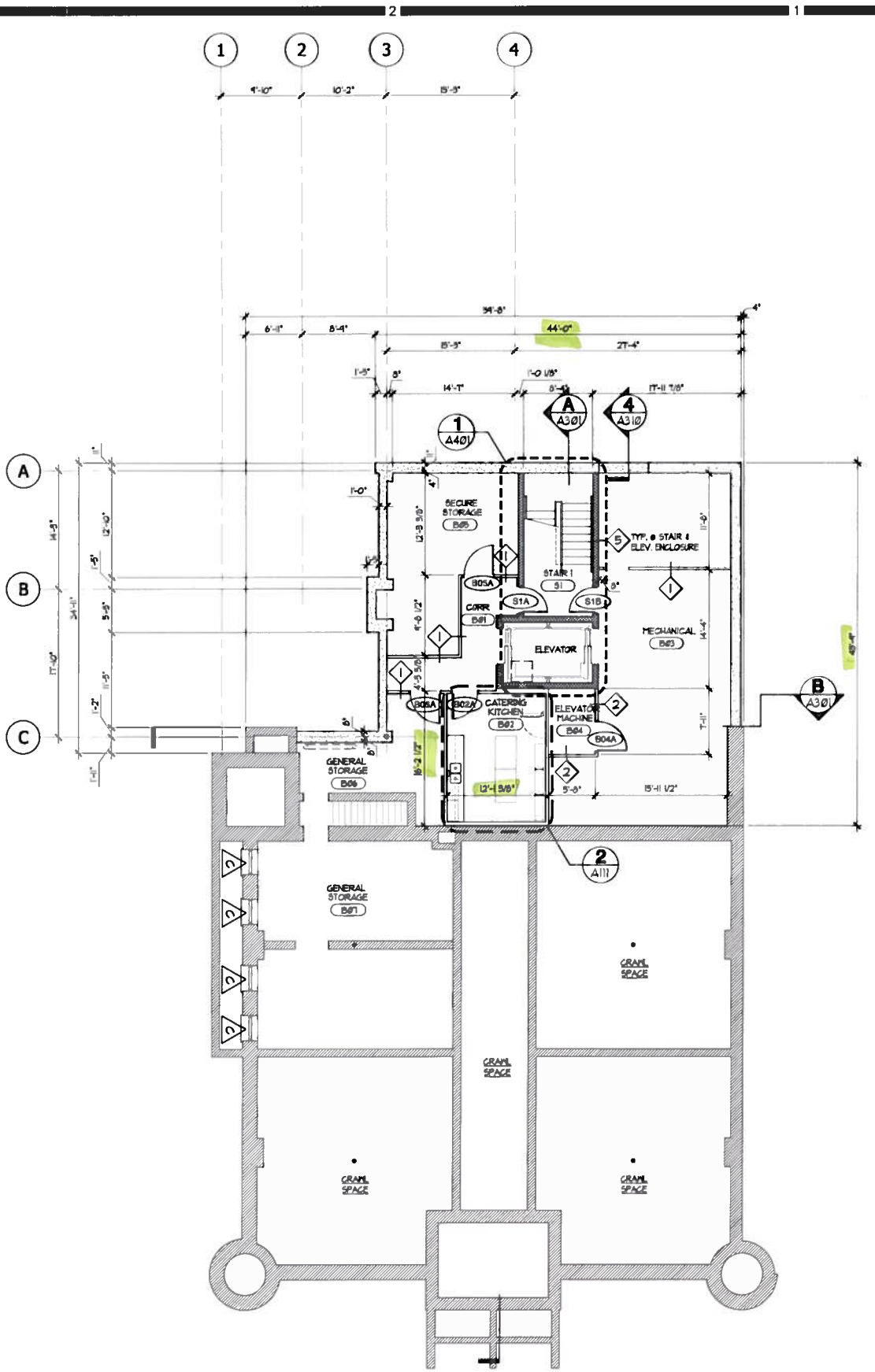

ENLARGED KITCHEN PLAN
 SCALE: 1/4" = 1'-0"

2 BASEMENT FLOOR PLAN
 SCALE: 1/8" = 1'-0"



Baskerville

ask + listen + create

P.O. Box 400
 Richmond, Va
 23218-0400

Ship to or visit
 101 S 15th St
 Ste 200 • 23219

804 343 1010
 fax 343 0909
 baskerville.com

DATE: **11.06.2013**

ISSUE: _____
 (1) 11/06/13 CONSTRUCTION DOCUMENTS

WORK BY: _____
 PROJ. MGR. **BURT PINNOCK**

PROJ. TEAM **BILL CHURCH**
TIM HANNETT
BENJAMIN BURN

COPYRIGHT © 2013 BASKERVILLE. USE OF THIS WORK IN WHOLE OR IN PART IS FORBIDDEN WITHOUT EXPRESSED WRITTEN CONSENT.

DRAWING TITLE: **BASEMENT FLOOR PLAN**

DRAWING NUMBER: **2.1309010-1124**

A111

/Volumes/Projects-1/Black History Museum/2130901-0_A111 A112 A113_Floor_Plans.dwg Jan 06, 2014 - 2:41pm

OWNER BLACK HISTORY MUSEUM OF VIRGINIA
 COMMISSION COMMONWEALTH OF VIRGINIA

122 W. LEIGH STREET
 RICHMOND, VA 23220



Baskerville
 ask • listen • create
 P.O. Box 400
 Richmond, Va
 23218-0400
 Ship to or visit
 101 S 15th St
 Ste 200-23219
 804 343 1010
 f o x 343 0900
 baskerville.com

DATE: 11.06.2013
 ISSUE: CONSTRUCTION DOCUMENTS
 WORK BY: _____
 PROJ. MGR: BURT PINNOCK
 PROJ. TEAM: BILL CHURCH
TIM HANRETT
BENJAMIN SUNN
 DRAWING TITLE: FIRST AND SECOND FLOOR PLANS
 DRAWING NUMBER: 2.1309010-1124

A112

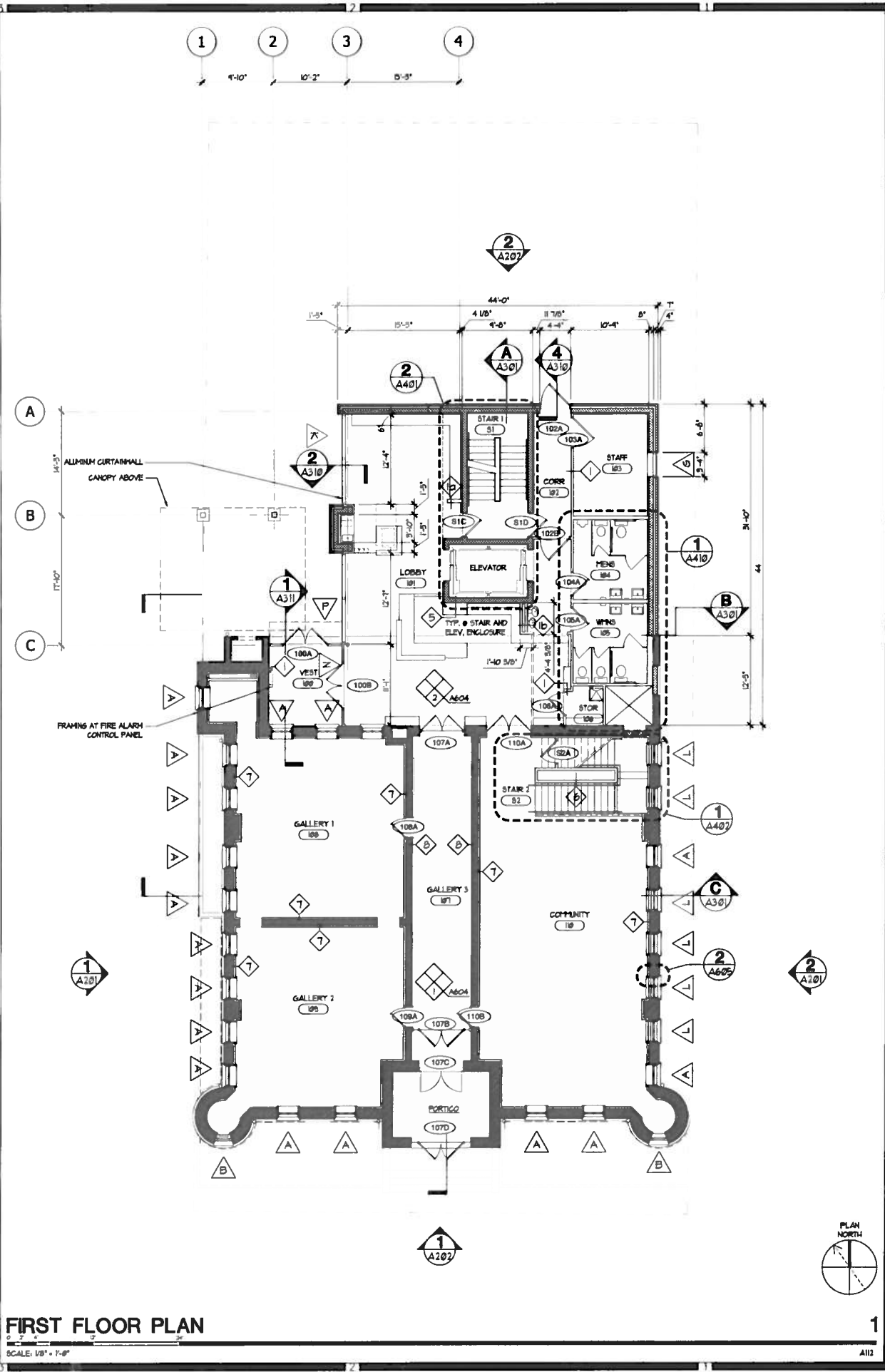
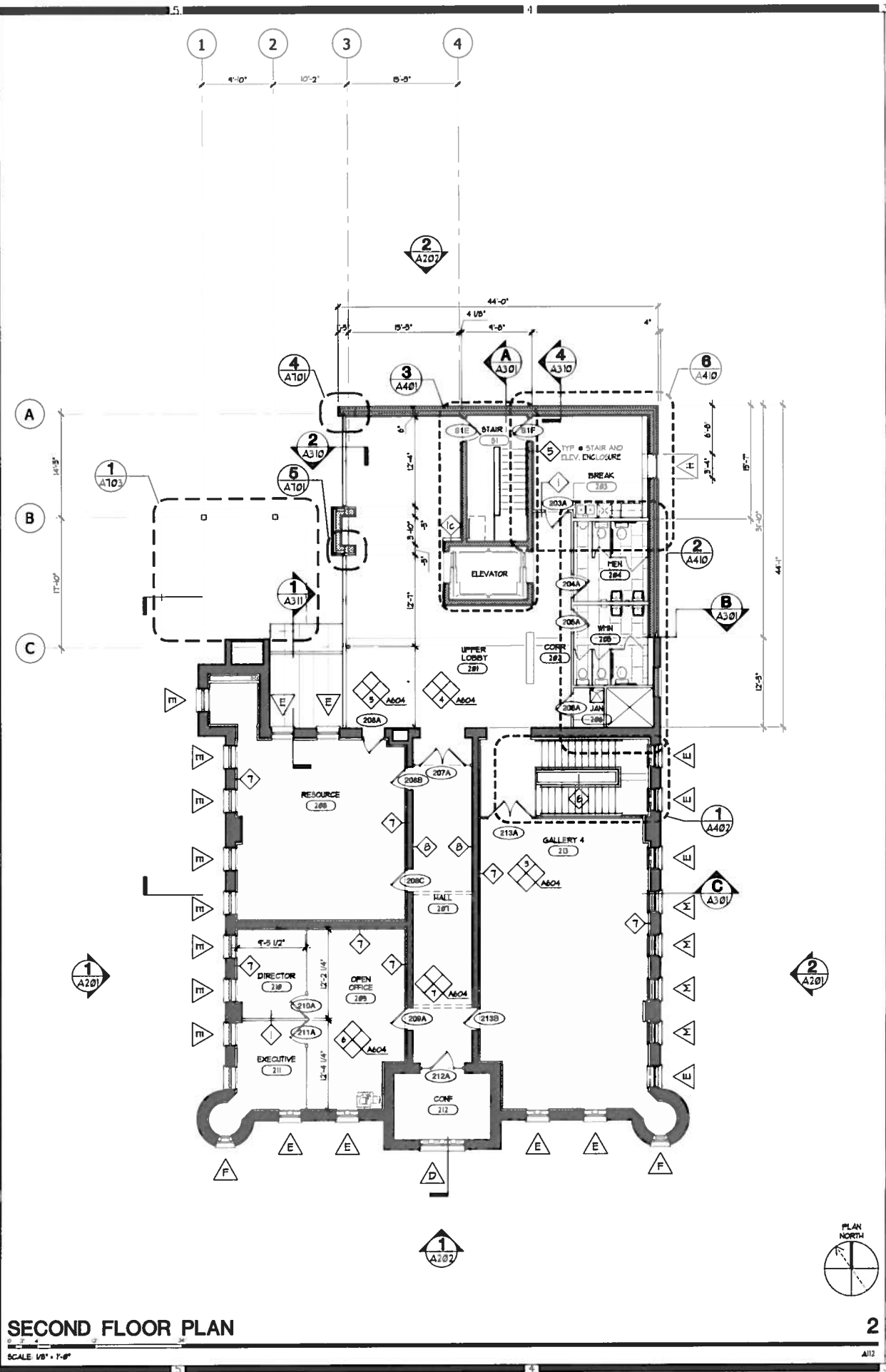

/Volumes/Projects-1/Black History Museum/2130901 BHM Black History Museum_Leigh Street/04 Design Development/DO05/2.130901-0-A111 A112 A113_Floor_Roof_Plans.dwg Nov 22, 2013 - 1:39pm

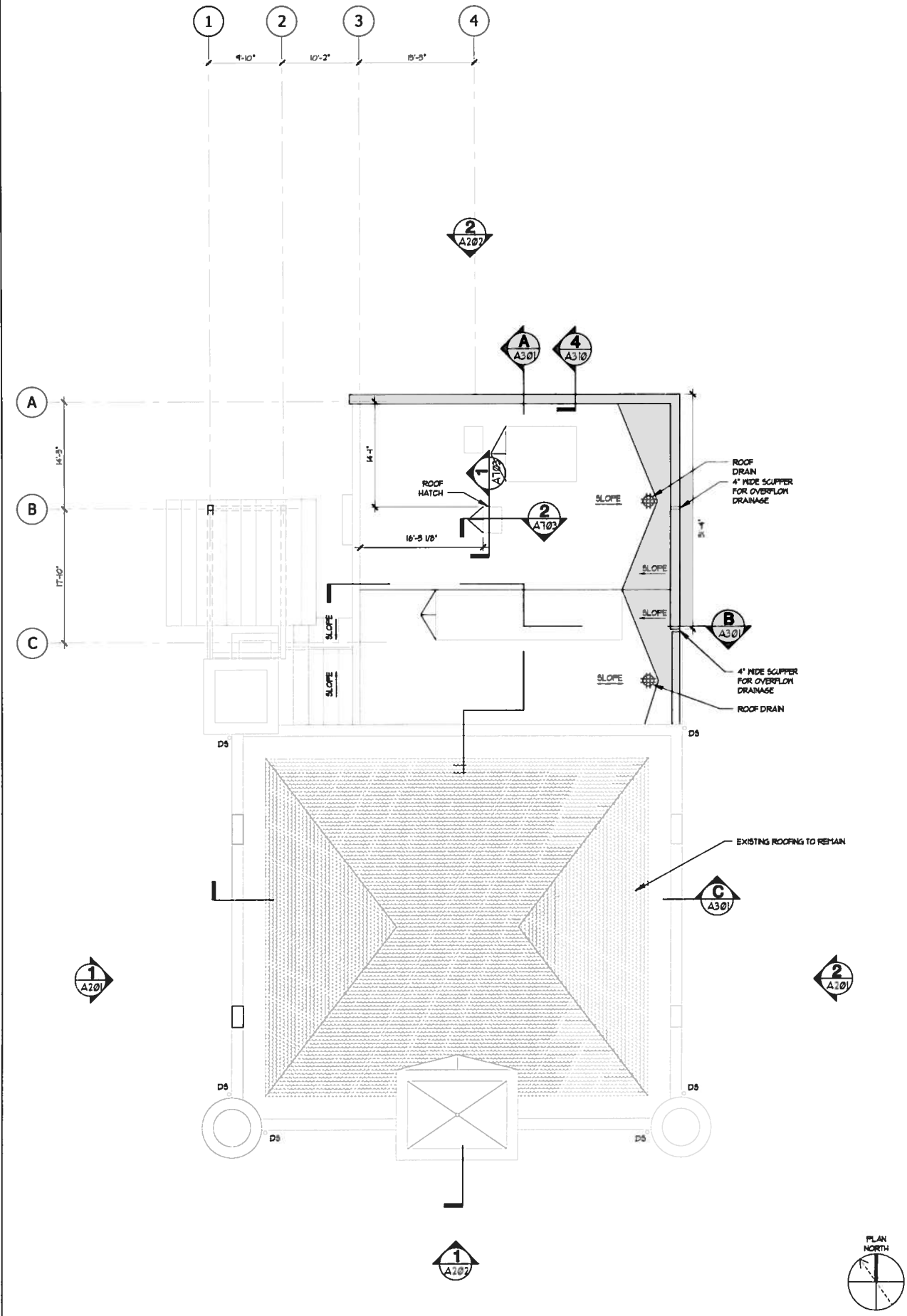

OVERALL ROOF PLAN
 SCALE: 1/8" = 1'-0"

OWNER **BLACK HISTORY MUSEUM OF VIRGINIA**
 COMMISSION _____
 122 W. LEIGH STREET
 RICHMOND, VA 23220

Baskerville
 ask + listen + create
 P.O. Box 400
 Richmond, Va
 23218-0400
 Ship to or visit
 101 S 15th St
 Ste 200 • 23219
 804 343 1810
 fax 343 0905
 baskerville.com

DATE **11.06.2013**
 ISSUE **01** **11/06/13** **CONSTRUCTION DOCUMENTS**
 WORK BY _____
 PROJ. MGR. **JUST FINNICK**
 PROJ. TEAM **BILL CHURCH**
TIM HANNETT
BENJAMIN KINN
 DRAWING TITLE **ROOF PLAN**
 DRAWING NUMBER **2.1309010-1124**

A113

/Volumes/Projects=1/Black History Museum/2130901_BHM Black History Museum_Leigh Street/04 Design Development/CADD/2.1309010_A201 A301 A310.Bldg Elev Sections & Wall Sections.dwg Nov 22, 2013 - 1:40pm

OWNER _____

BLACK HISTORY MUSEUM OF VIRGINIA

COMMISSION _____

122 W. LEIGH STREET RICHMOND, VA 23220

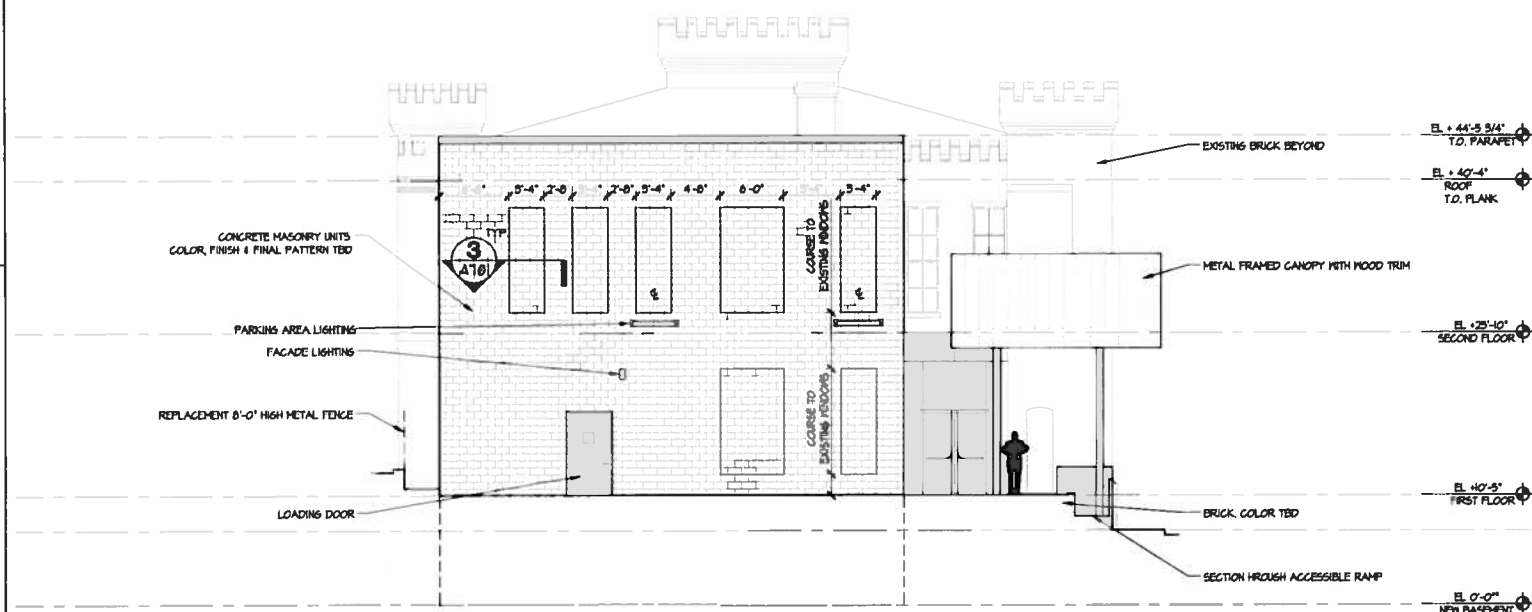

NORTH ELEVATION

SCALE: 1/8" = 1'-0"

2

A202



SOUTH ELEVATION

SCALE: 1/8" = 1'-0"

1

A202

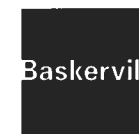

ask + listen + create

P.O. Box 400
Richmond, Va
23218-0400

Ship to or visit
101 S 15th St
Ste 200 - 23219

804 343 1010
fax 343 0909
baskerville.com



DATE **11.06.2013**

ISSUE **CONSTRUCTION DOCUMENTS**

WORK BY: **BURT PINNOCK**

PROJ. TEAM **BILL CHURCH, TIM HANNETT, BENJAMIN LINN**

DRAWING TITLE **BUILDING ELEVATIONS**

DRAWING NUMBER **2.1309010-1124**

A202

Y:\90\134551-122-W-Leigh-St-ALTADWG\34551V-PLAT\ALTA.dwg | Plotted on 10/11/2013 2:58 PM | by Charles Davison

TM N0000184020
EBENEZER BAPTIST
CHURCH TRUST
INSTR. #2000-18234

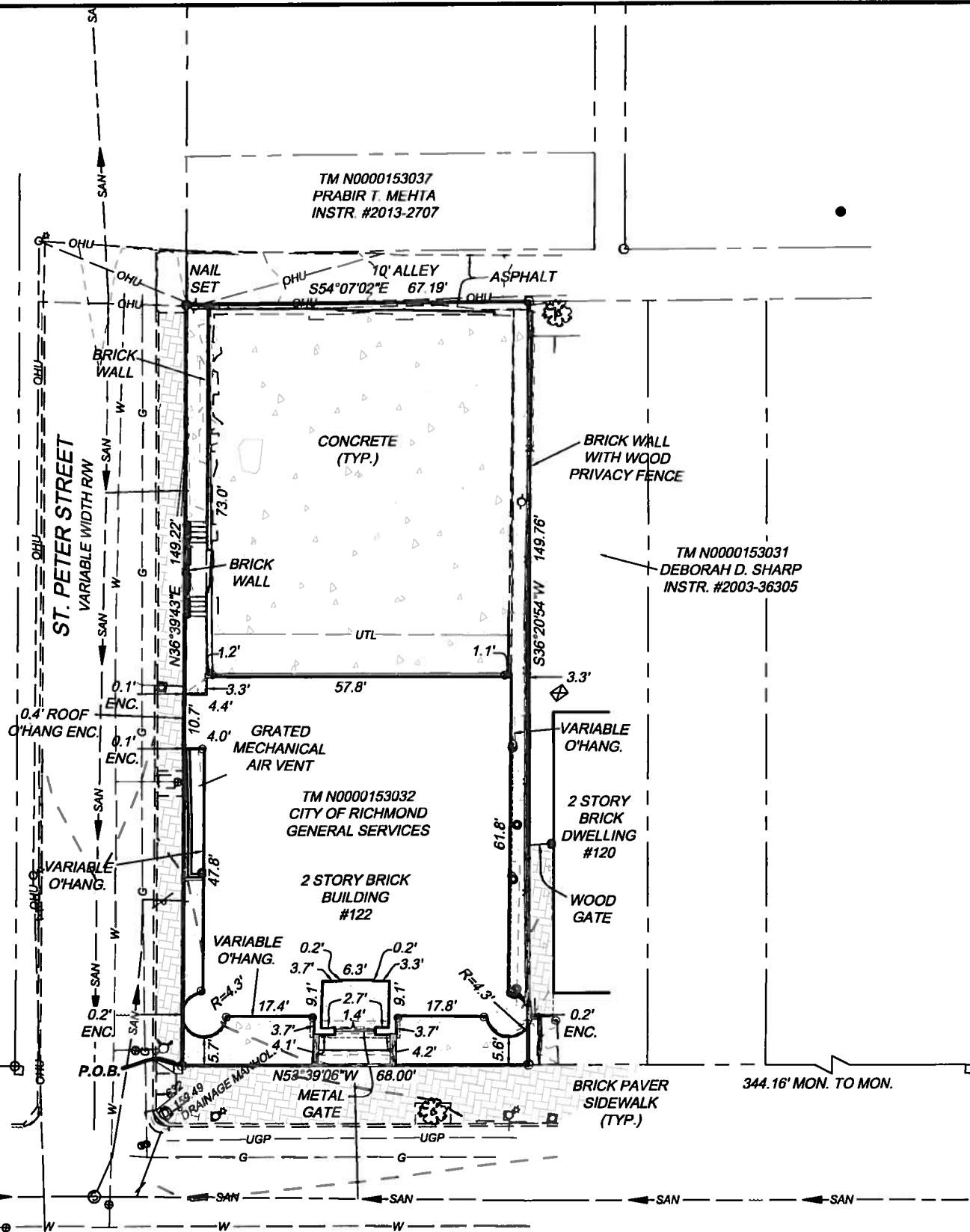

W. LEIGH STREET
VARIABLE WIDTH R/W

LEGEND

- ROD FOUND (UNLESS OTHERWISE NOTED)
- ROD SET (UNLESS OTHERWISE NOTED)
- MONUMENT FOUND
- GAS VALVE
- ♂ LIGHT POLE
- ▲ GROUND LIGHT
- UTILITY POLE
- SIGN
- ⊠ AIR CONDITIONING UNIT
- BOLLARD
- SANITARY MANHOLE
- CLEAN OUT
- DRAINAGE MANHOLE
- ROOF DRAIN
- FIRE HYDRANT
- WATER VALVE
- WATER METER

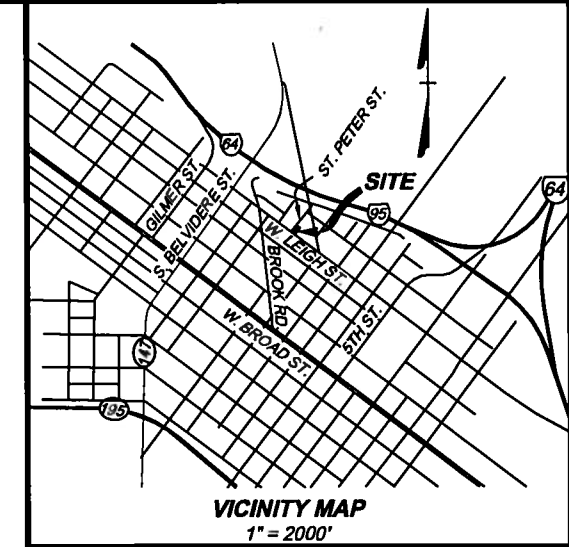

NOTES:

- 1.) OWNER, REFERENCE & TAX PARCEL NO.
CITY OF RICHMOND GENERAL SERVICES, TAX PARCEL NO. N000-0153-037
- 2.) THIS SURVEY WAS PREPARED WITH THE BENEFIT OF A TITLE COMMITMENT PREPARED BY _____ COMMITMENT NO. _____ EFFECTIVE _____
- 3.) DURING THE PROCESS OF OUR PHYSICAL IMPROVEMENT SURVEY NO INDICATIONS OF A CEMETERY WAS FOUND. NO FURTHER INSPECTION OF THIS PROPERTY HAS BEEN MADE FOR POSSIBLE CEMETERIES.
- 4.) THIS PROPERTY IS LOCATED IN ZONE 'C' OF THE HUD DEFINED FLOOD HAZARD AREA AS SHOWN ON COMMUNITY-PANEL NUMBER 510129 0010 B, DATED 6-15-78.
- 5.) THE PROPERTY IS IN ZONE R-8 RESIDENTIAL (SINGLE FAMILY ATTACHED). NO MINIMUM BUILDING SETBACKS ARE REQUIRED.

LEGAL DESCRIPTION

BEGINNING AT A CONCRETE MONUMENT FOUND, LABELED P.O.B. HEREON, AT THE INTERSECTION OF THE NORTH LINE OF WEST LEIGH STREET AND THE EAST LINE OF ST. PETER STREET; THENCE ALONG THE SAID EAST LINE OF ST. PETER STREET N 38°39'43" E, 149.22' TO A NAIL SET ON THE SOUTH LINE OF A 10.00' ALLEY; THENCE, LEAVING THE SAID EAST LINE OF ST. PETER STREET, AND RUNNING ALONG THE SAID SOUTH LINE OF THE ALLEY S 54°07'02" E, 87.19' TO A ROD FOUND ON THE SOUTH LINE OF SAID 10.00' ALLEY; THENCE, S 36°20'54" W, 149.76' TO A ROD FOUND ON THE NORTH LINE OF WEST LEIGH STREET; THENCE, ALONG THE SAID NORTH LINE OF WEST LEIGH STREET, N 53°39'08" W, 68.00' TO THE SAID CONCRETE MONUMENT FOUND BEING THE POINT AND PLACE OF BEGINNING. CONTAINING 0.232 ACRES, (10,104 SQ. FT.).

SURVEYOR CERTIFICATION:

TO: CITY OF RICHMOND GENERAL SERVICES AND _____ INSURANCE COMPANY

THIS IS TO CERTIFY THAT THIS MAP OR PLAT AND THE SURVEY ON WHICH IT IS BASED WERE MADE IN ACCORDANCE WITH THE "MINIMUM STANDARD DETAIL REQUIREMENTS FOR ALTA/ACSM LAND TITLE SURVEYS (EFFECTIVE FEBRUARY 23, 2011)," JOINTLY ESTABLISHED AND ADOPTED BY ALTA AND NSPS IN 2011, AND INCLUDES ITEMS _____ OF TABLE A THEREOF. THE FIELD WORK WAS COMPLETED ON MAY 21, 2013.

PRELIMINARY

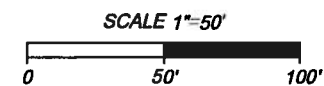

District	County
Date: Monty Day, Year	Scale: 1"=###'
Sheet 1 of 1	J.N.: #####
Drawn by: F. Lastname	Checked by: F. Lastname
Revised:	

THIS DRAWING PREPARED AT THE
CORPORATE OFFICE
2001 Backlick Parkway, Suite 100 | Richmond, VA 23225
TEL: 804-200-6500 FAX: 804-560-1016 www.timmons.com

YOUR VISION ACHIEVED THROUGH OURS.

TIMMONS GROUP

