



# Commission of Architectural Review SUBMISSION APPLICATION

City of Richmond, Room 510 – City Hall  
900 East Broad Street, Richmond, Virginia 23219  
PHONE: (804) 646-6335 FAX: (804) 646-5789

12 COPIES OF SUPPORTING DOCUMENTATION ARE REQUIRED FOR PROCESSING YOUR SUBMISSION

LOCATION OF WORK: 723 N. 22<sup>nd</sup> St DATE: 11-30-15

OWNER'S NAME: Charles Parham TEL NO.: 804 405 3313

AND ADDRESS: 2121 Cedar St EMAIL: \_\_\_\_\_

CITY, STATE AND ZIPCODE: Richmond Va 23223

ARCHITECT/CONTRACTOR'S NAME: \_\_\_\_\_ TEL. NO.: \_\_\_\_\_

AND ADDRESS: \_\_\_\_\_ EMAIL: \_\_\_\_\_

CITY, STATE AND ZIPCODE: \_\_\_\_\_

Would you like to receive your staff report via email? Yes  No

### REQUEST FOR CONCEPTUAL REVIEW

I hereby request Conceptual Review under the provisions of Chapter 114, Article IX, Division 4, Section 114-930.6(d) of the Richmond City Code for the proposal outlined below in accordance with materials accompanying this application. I understand that conceptual review is advisory only.

### APPLICATION FOR CERTIFICATE OF APPROPRIATENESS

I hereby make application for the issuance of a certificate under the provisions of Chapter 114, Article IX, Division 4 (Old and Historic Districts) of the Richmond City Code for the proposal outlined below in accordance with plans and specifications accompanying this application.

**DETAILED DESCRIPTION OF PROPOSED WORK (Required):**  
**STATE HOW THE DESIGN REVIEW GUIDELINES INFORM THE DESIGN OF THE WORK PROPOSED.** (Include additional sheets of description if necessary, and 12 copies of artwork helpful in describing the project. The 12 copies are not required if the project is being reviewed for an administrative approval. See instruction sheet for requirements.)

Signature of Owner or Authorized Agent: X Charles Parham  
Name of Owner or Authorized Agent (please print legibly): Charles Parham

(Space below for staff use only)

Received by Commission Secretary R. DIVEN APPLICATION NO. \_\_\_\_\_  
DATE NOV 30 2015 9am SCHEDULED FOR \_\_\_\_\_

Note: CAR reviews all applications on a case-by-case basis.

WEST ELEVATION

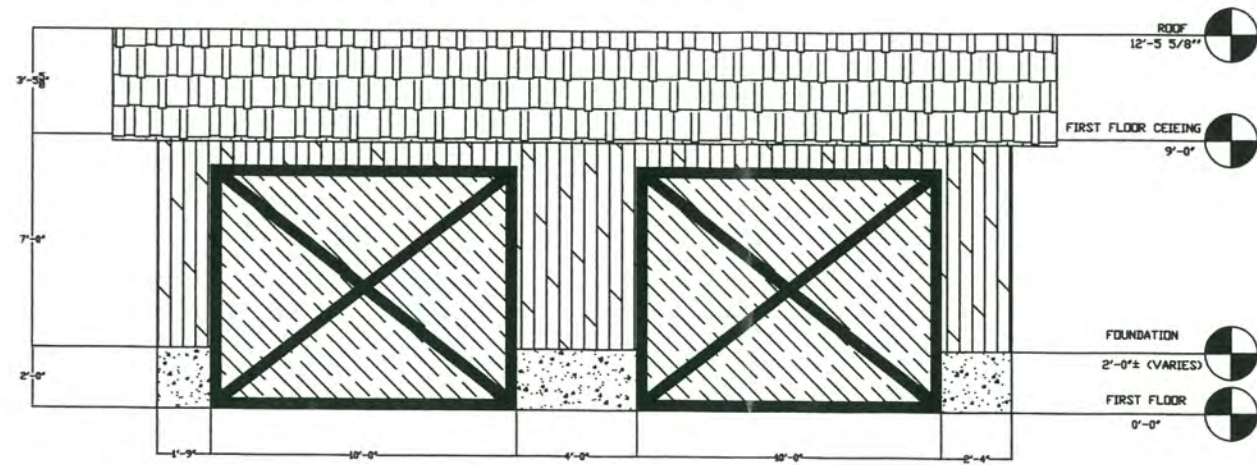

WEST FOUNDATION SECTION VIEW

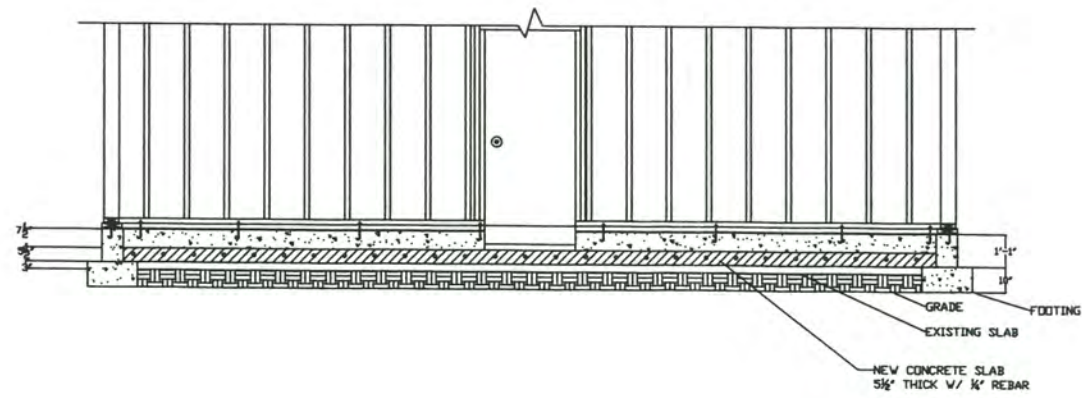

General Notes

Door Sizes  
8' x 9'

materials  
used:

5/8 Plywood

1x6

No.	Revision/Issue	Date
A	ISSUE FOR CONSTRUCTION	9/9/15

Plan Name and Address  
JASPER INDUSTRIES  
2121 OLD SMOKEY WAY  
STONEY CREEK, VA 23882

Project Name and Address  
723 N. 22ND STREET  
RICHMOND, VA 23223

Project 42354-72581	Sheet
Date 11/15/2015	
Scale 1/4"=1'-0"	

SOUTH ELEVATION

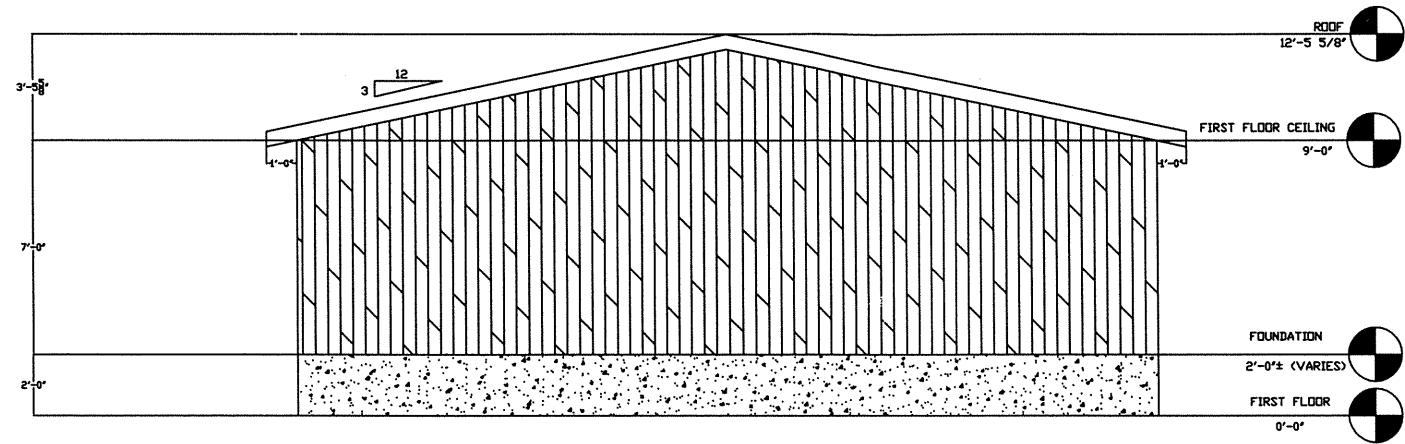

SOUTH FOUNDATION SECTION VIEW

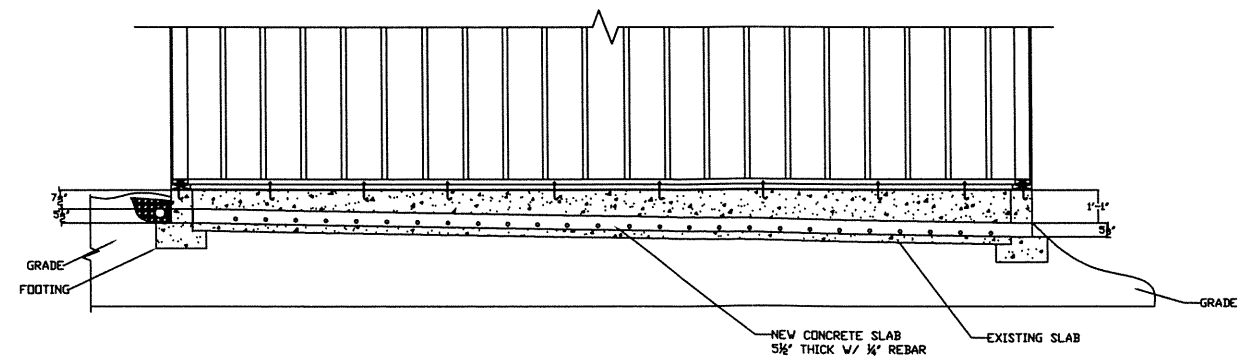

General Notes

No.	Revision/Issue	Date
A	ISSUE FOR CONSTRUCTION	9/9/15

Firm Name and Address  
 JASPER INDUSTRIES  
 2121 OLD SMOKEY WAY  
 STONEY CREEK, VA 23882

Project Name and Address  
 723 N. 22ND STREET  
 RICHMOND, VA 23223

Project	42354-72581	Sheet
Date	11/15/2015	
Scale	1/4"=1'-0"	

NORTH ELEVATION

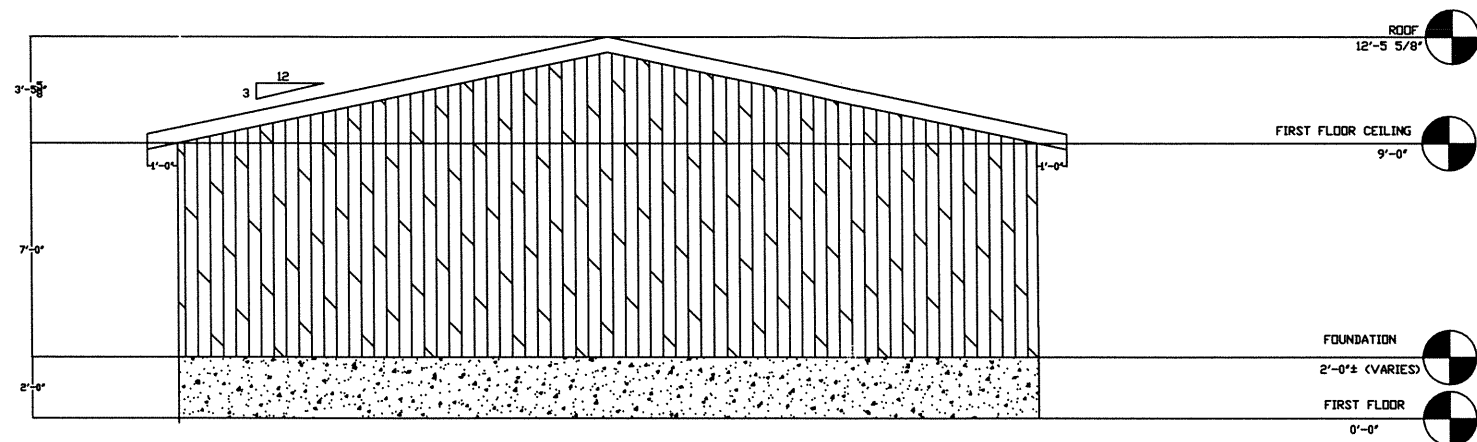

NORTH FOUNDATION SECTION VIEW

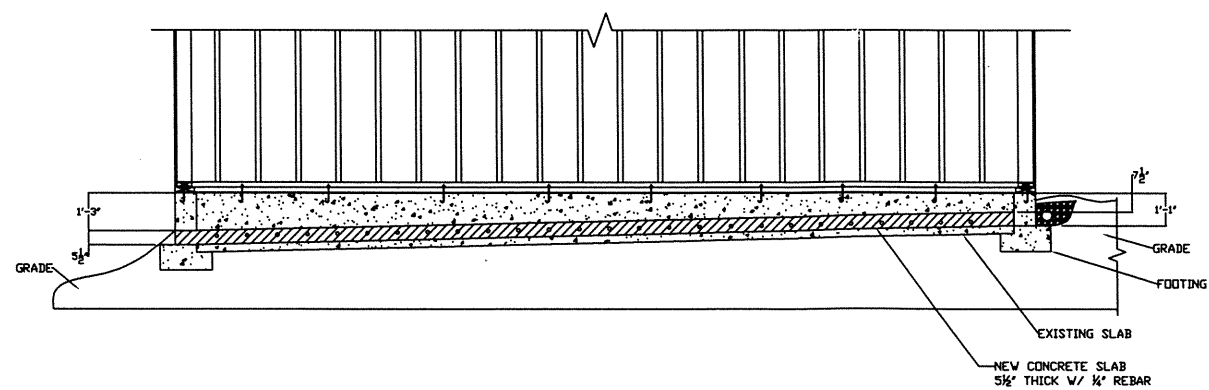

General Notes

No.	Revision/Issue	Date
A	ISSUE FOR CONSTRUCTION	9/9/15

Client Name and Address  
 JASPER INDUSTRIES  
 2121 OLD SMOKEY WAY  
 STONY CREEK, VA 23882

Project Name and Address  
 723 N. 22ND STREET  
 RICHMOND, VA 23223

Project	42354-72581	Sheet
Date	11/15/2015	
Scale	1/4"=1'-0"	

EAST ELEVATION

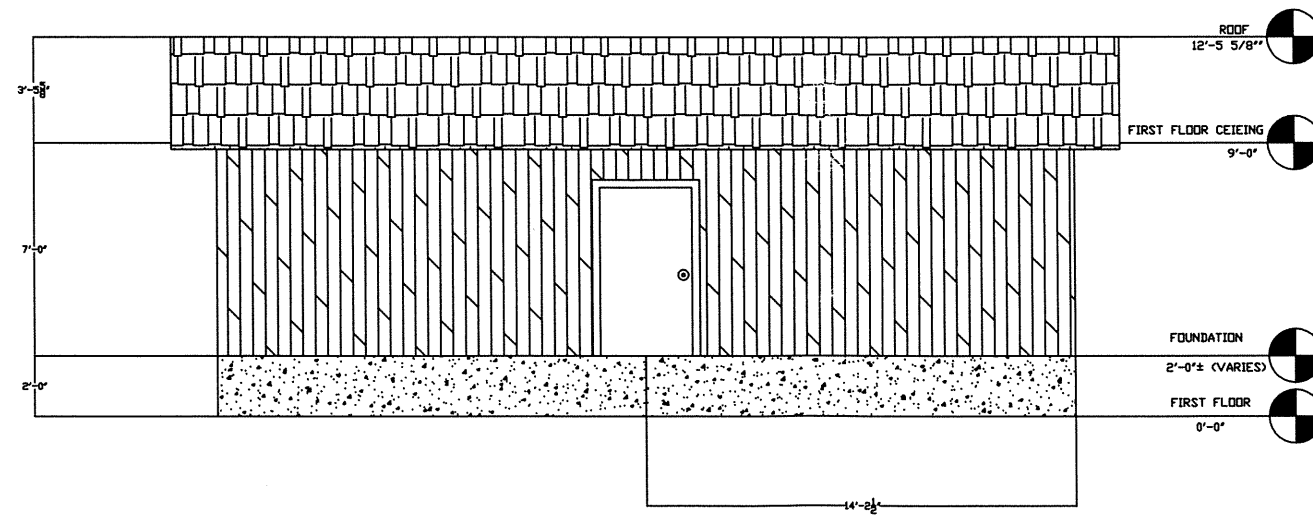

General Notes

No.	Revision/Issue	Date
A	ISSUE FOR CONSTRUCTION	9/9/15

Client Name and Address  
 JASPER INDUSTRIES  
 2121 OLD SMOKEY WAY  
 STONY CREEK, VA 23882

Project Name and Address  
 723 N. 22ND STREET  
 RICHMOND, VA 23223

Project	42354-72581	Sheet	
Date	11/15/2015		
Scale	1/4"=1'-0"		

### WALL FRAMING ELEVATION

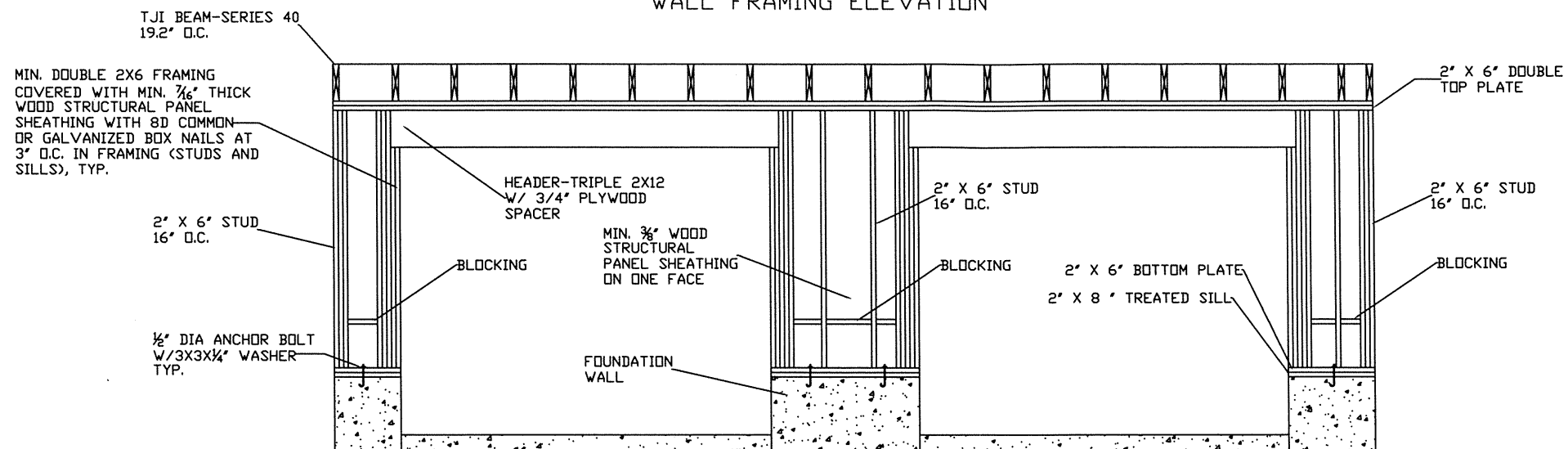

### SECTION THRU DOOR ROUGH OPENING

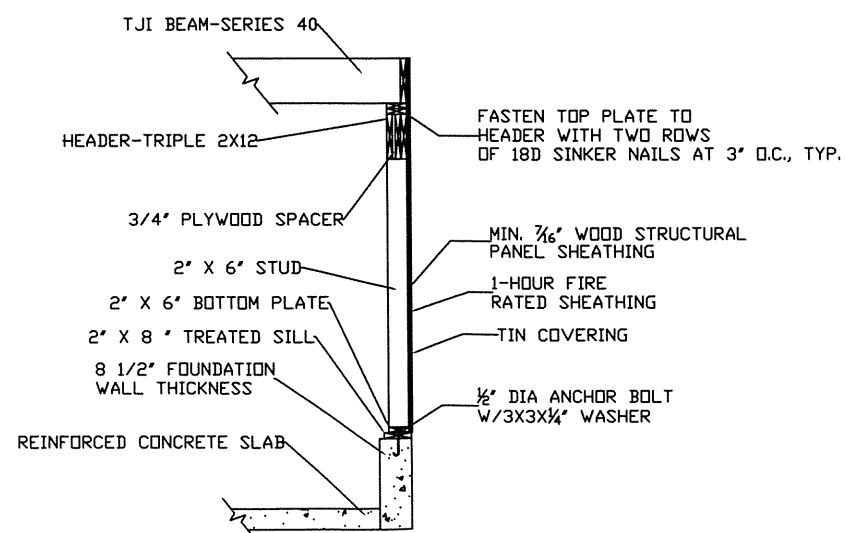

#### General Notes

No.	Revision/Issue	Date
A	ISSUE FOR CONSTRUCTION	9/9/15

Per Name and Address  
 JASPER INDUSTRIES  
 2121 OLD SMOKEY WAY  
 STONY CREEK, VA 23882

Project Name and Address  
 723 N. 22ND STREET  
 RICHMOND, VA 23223

Project	42354-72581	Sheet
Date	11/15/2015	
Scale	3/16"=1'-0"	

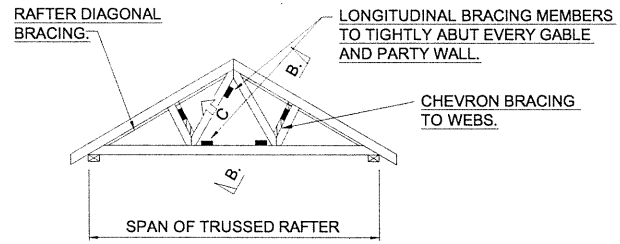

SECTION A-A (USING FINK TRUSSES)

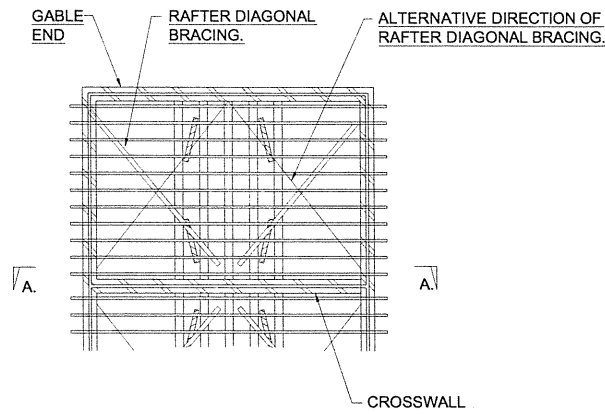

PART PLAN

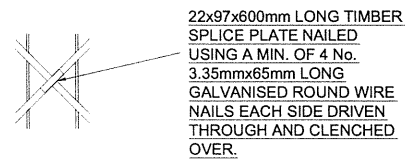

DETAIL D

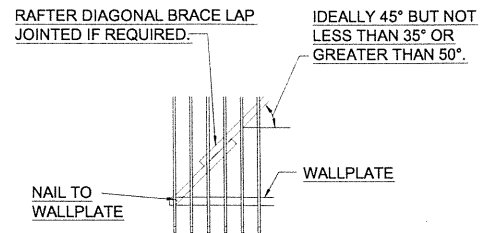

PART PLAN ON ARROW C

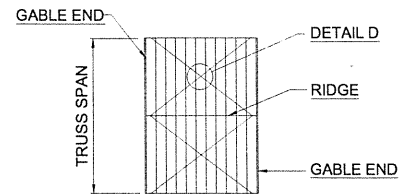

PLAN OF RAFTER DIAGONAL BRACING LAYOUT (NARROW FRONTED ROOF)

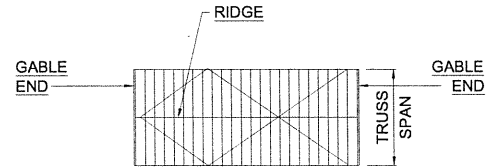

PLAN OF RAFTER DIAGONAL BRACING LAYOUT (WIDE FRONTED ROOF)

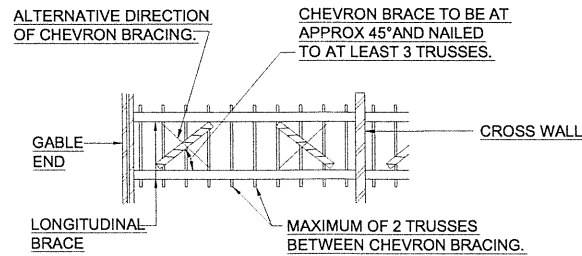

SECTION B-B

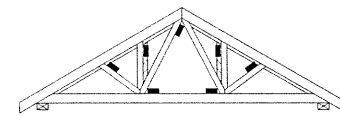

TYPICAL TRUSS DETAIL

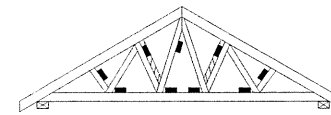

TYPICAL TRUSS DETAIL

General Notes

No.	Revision/Issue	Date
A	ISSUE FOR CONSTRUCTION	9/9/15

Client Name and Address  
 JASPER INDUSTRIES  
 2121 OLD SMOKEY WAY  
 STONY CREEK, VA 23682

Project Name and Address  
 723 N. 22ND STREET  
 RICHMOND, VA 23223

Project	42354-72581	Sheet
Date	11/15/2015	
Scale	NOT TO SCALE	

# VARIOUS SECTION VIEWS

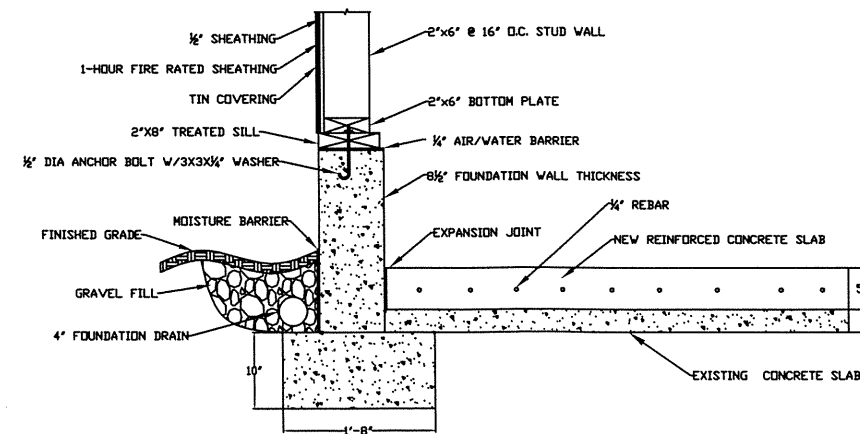
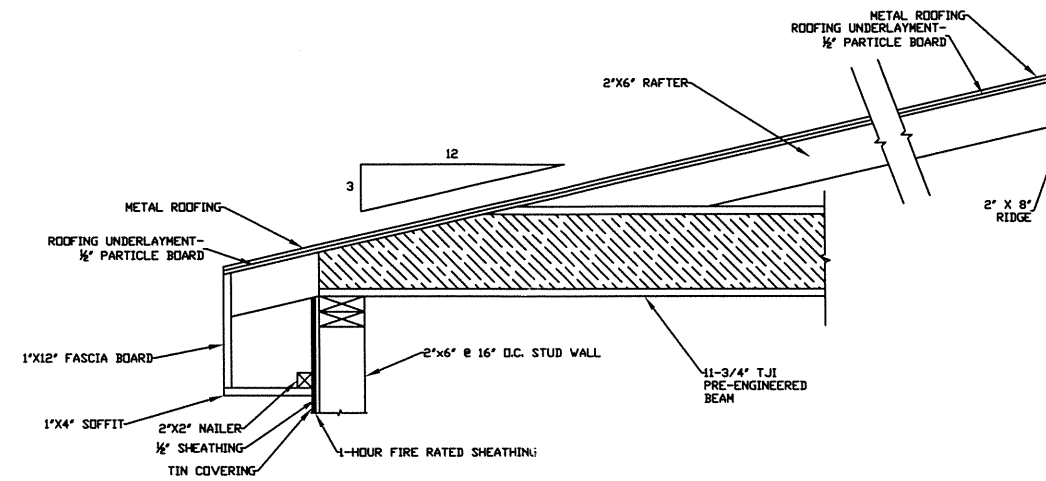

## General Notes

No.	Revision/Issue	Date
A	ISSUE FOR CONSTRUCTION	9/9/15

Firm Name and Address  
**JASPER INDUSTRIES**  
 2121 OLD SHOKEY WAY  
 STONY CREEK, VA 23882

Project Name and Address  
 723 N. 22ND STREET  
 RICHMOND, VA 23223

Project	42354-72581	Sheet
Date	11/15/2015	
Scale	3/8" = 1'-0"	



ROOF FRAMING PLAN

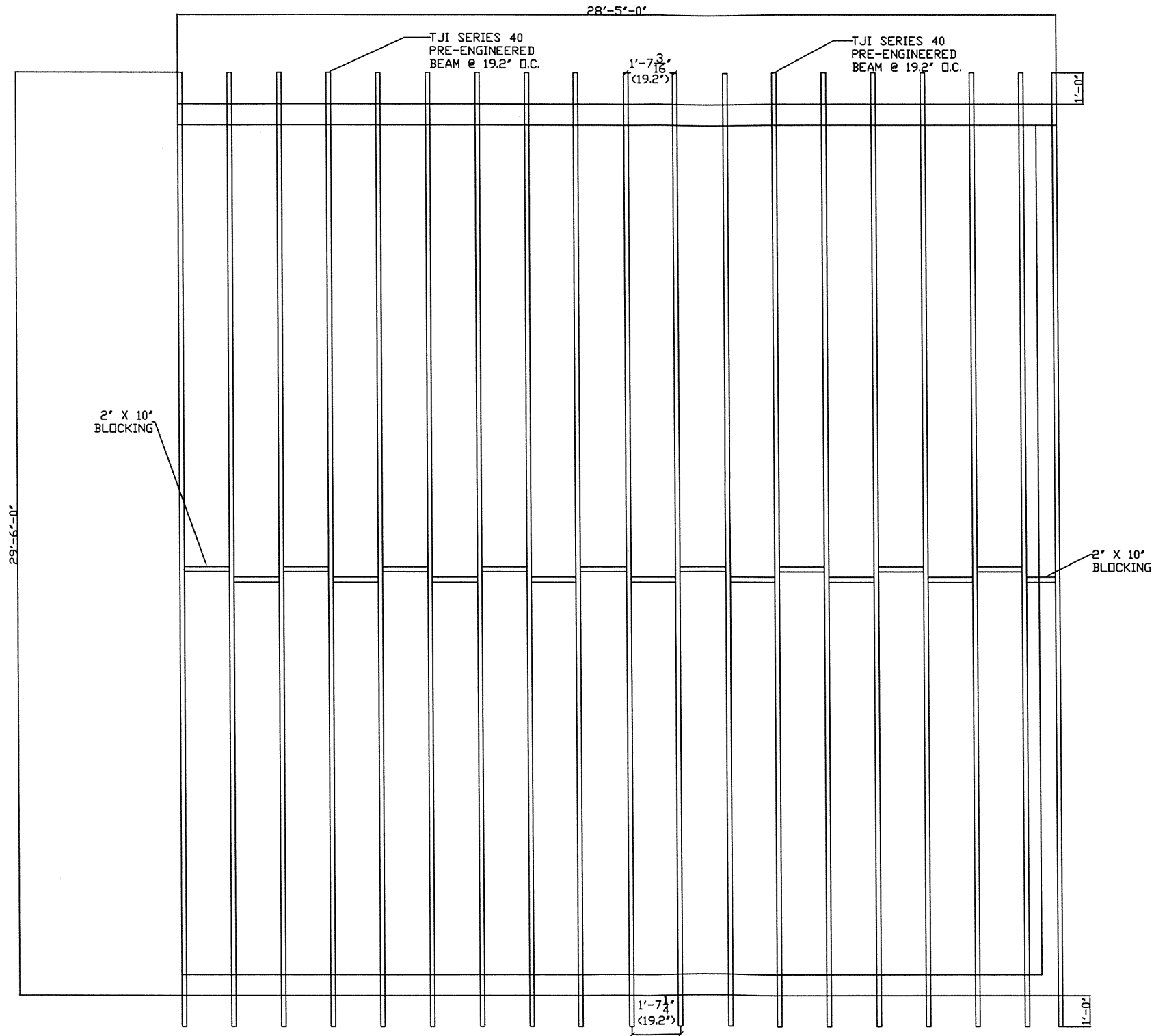

General Notes

No.	Revision/Issue	Date
A	ISSUE FOR CONSTRUCTION	9/9/15

Firm Name and Address  
 JASPER INDUSTRIES  
 2121 OLD SMOKEY WAY  
 STONY CREEK, VA 23882

Project Name and Address  
 723 N. 22ND STREET  
 RICHMOND, VA 23223

Project	42354-72581	Sheet
Date	11/15/2015	
Scale	3/16"=1'-0"	

