

FACELIT FLUSH MOUNTED CHANNEL LETTERS & FACE & CHANNEL LETTERS

FACES:

.177" WHITE ACRYLIC (C/L)

BACKS:

3MILL WHITE ACM

RETAINERS:

1" PAINTED BLACK

RETURNS:

.040 ALUM 2" (C/L) ; 5" (FL-CL) PAINTED BLACK

ILLUMINATION:

WHITE L.E.D. 120 V 60 W POWER SUPPLY

COLOR KEY:

VINYL

■ Day/Night Color TBD ■ Day/Night Color TBD

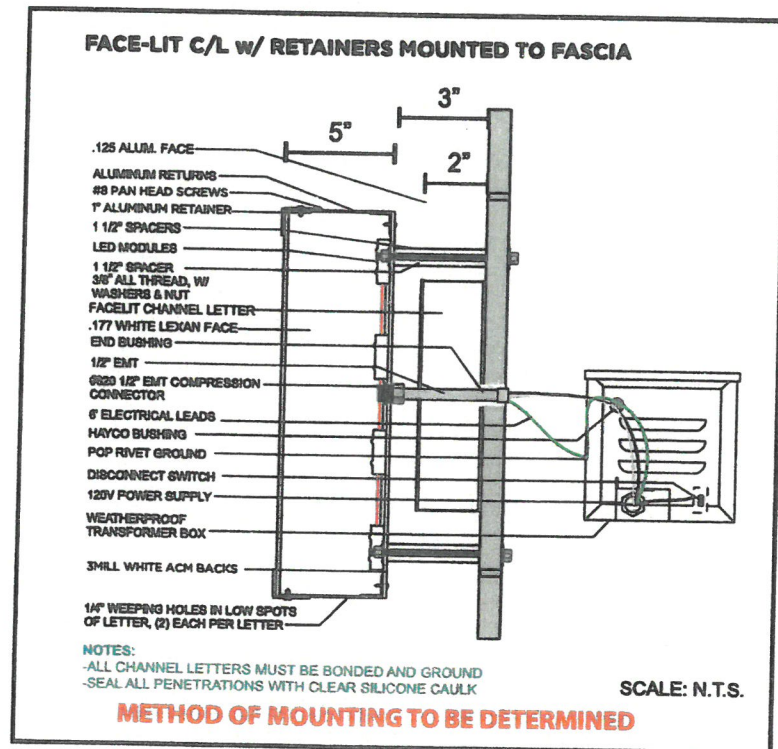
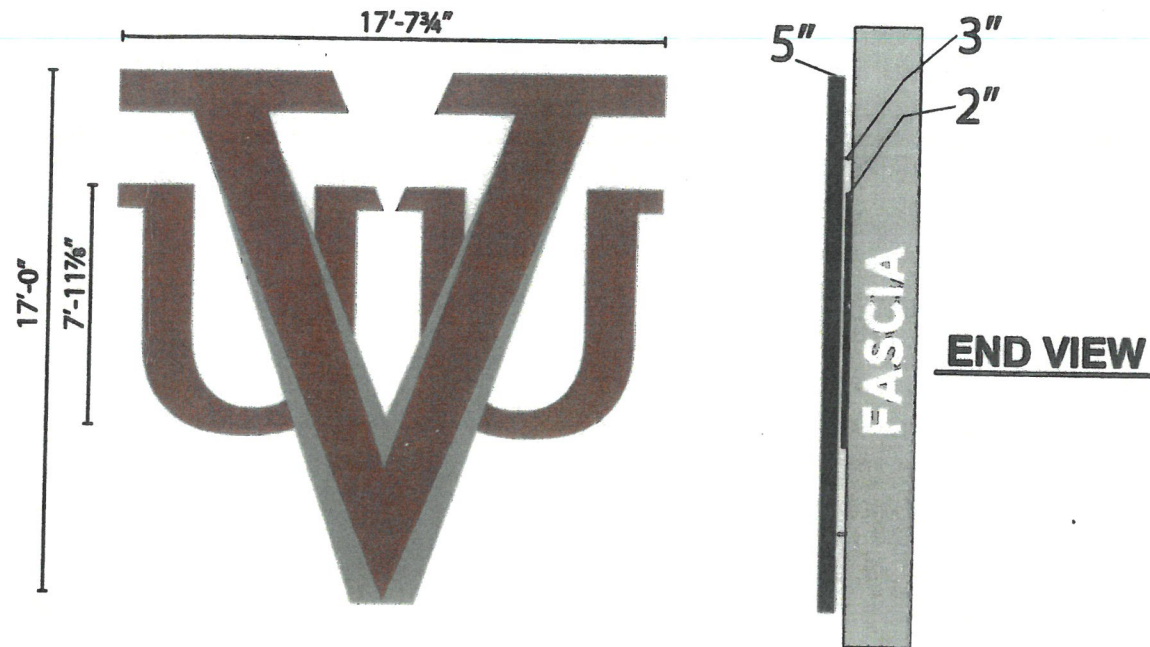

QTY. 4
300.16 SQ.FT. EACH

FASTENING SYSTEMS AND CORRESPONDING SUBSTRATES

	LAG BOLTS	LAG BOLTS AND SHIELDS	TRIPCON'S 1/4" DRIVE PINS	148 TEC SCREWS	THRU BOLTS
BRICK		✓	✓		✓
BLOCK			✓		✓
EPIS / PLYWOOD BACKING	✓				
METAL STUDS				✓	✓
EPIS W/ METAL STUDS				✓	✓
PLYWOOD	✓			✓	✓

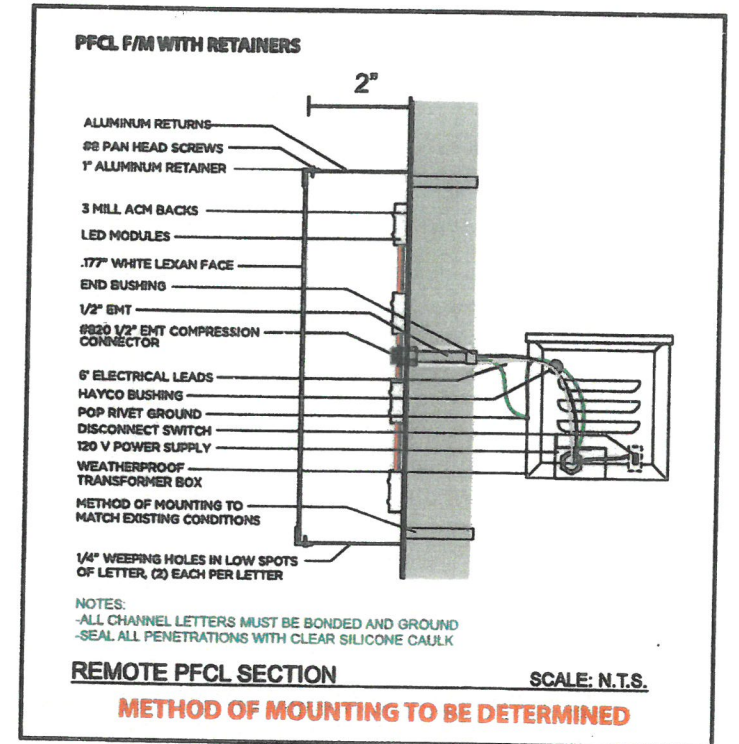

TALLEY
SIGN COMPANY
 ARCHITECTURAL & COMMERCIAL
 1908 Chamberlayne Ave. P.O. Box 27386 Richmond, Va. 23261
 Phone 804-649-0325 Fax 804-643-1721

CLIENT: **VUU**

DATE: 11/2/18

REP: ERIC SALMON

LOC: RICHMOND, VIRGINIA

JOB#:

BY: JG

REVISION:

1	8/21/19
2	8/26/19
3	8/27/19
4	9/16/19
5	10/8/19

Attention:

This drawing is the sole property of Talley Sign Company. Upon receipt of this drawing, the client agrees it shall not be copied, plagiarized or reproduced in part or whole, that includes supplying this drawing to another vendor for any reason, nor used for any other purpose without written permission of Talley Sign Company. To do so is copyright infringement and theft of intellectual property.

SIGNAGE LAYOUT FOR ELVATION 1 & 2
 MAIN SIGNAGE TO BE MOUNTED AT TOP OF TOWER AS SHOWN

300.16 SQ.FT. EACH

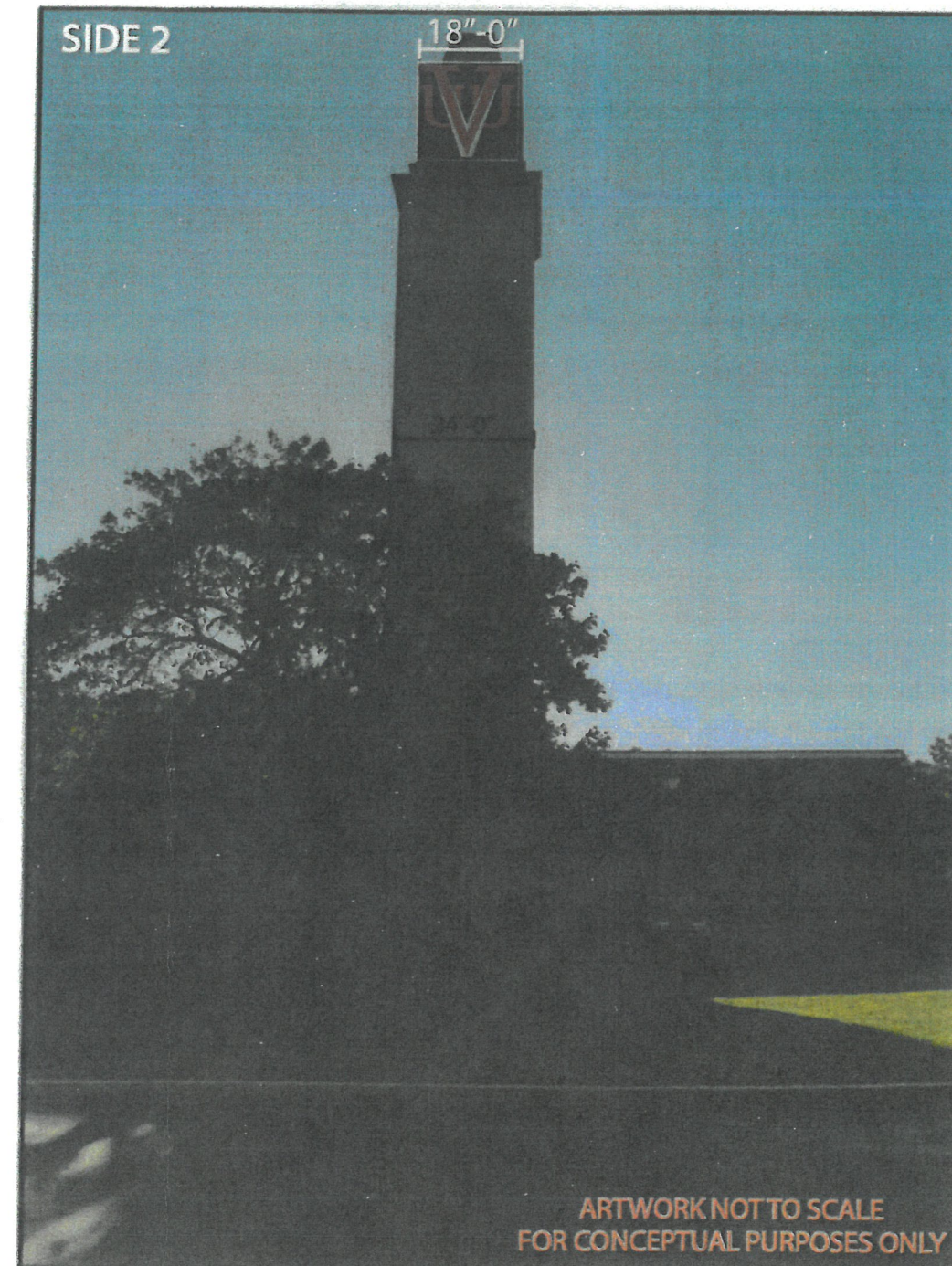
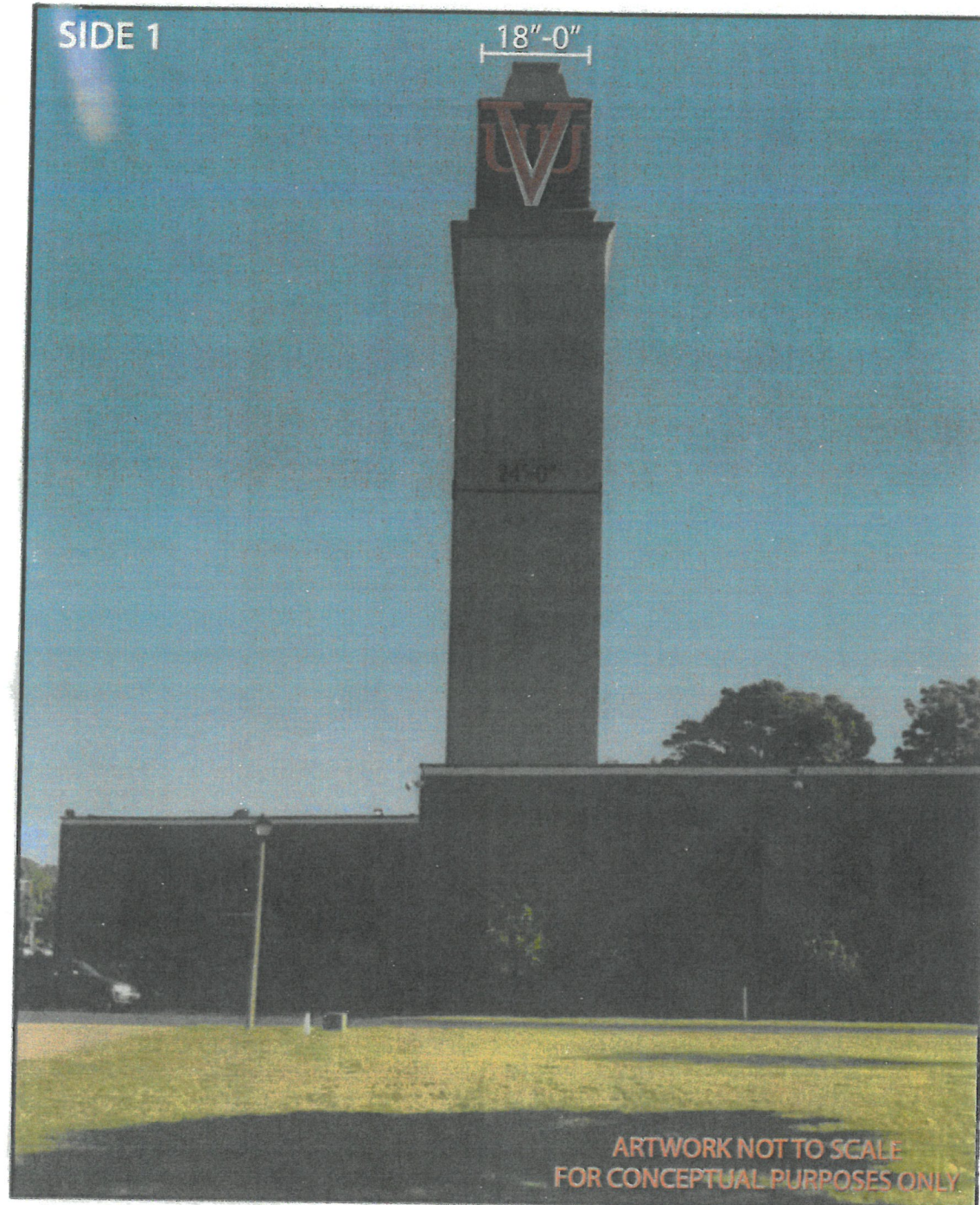

TALLEY
SIGN COMPANY
 ARCHITECTURAL & COMMERCIAL
 1908 Chamberlayne Ave. P.O. Box 27386 Richmond, Va. 23261
 Phone 804-649-0325 Fax 804-643-1721

CLIENT: **VUU**

DATE: 11/2/18

REP: ERIC SALMON

LOC: RICHMOND, VIRGINIA

JOB#:

BY: JG

REVISION:

1	8/21/19
2	8/26/19
3	8/27/19
4	9/16/19
5	10/8/19

Attention:

This drawing is the sole property of Talley Sign Company. Upon receipt of this drawing, the client agrees it shall not be copied, plagiarized or reproduced in part or whole, that includes supplying this drawing to another vendor for any reason, nor used for any other purpose without written permission of Talley Sign Company. To do so is copyright infringement and theft of intellectual property.

SIGNAGE LAYOUT FOR ELVATION 3 & 4
 MAIN SIGNAGE TO BE MOUNTED AT TOP OF TOWER AS SHOWN

300.16 SQ.FT. EACH

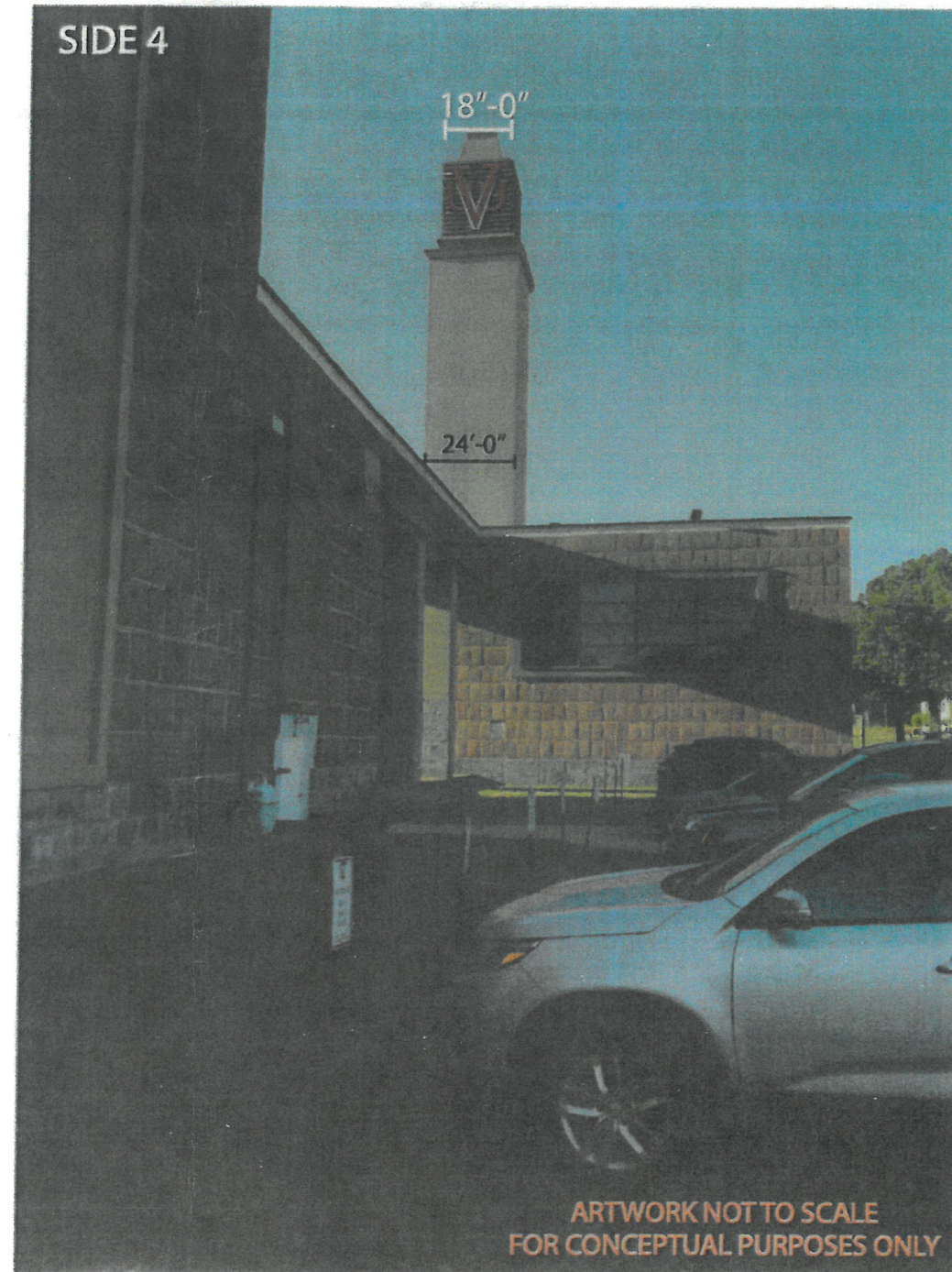
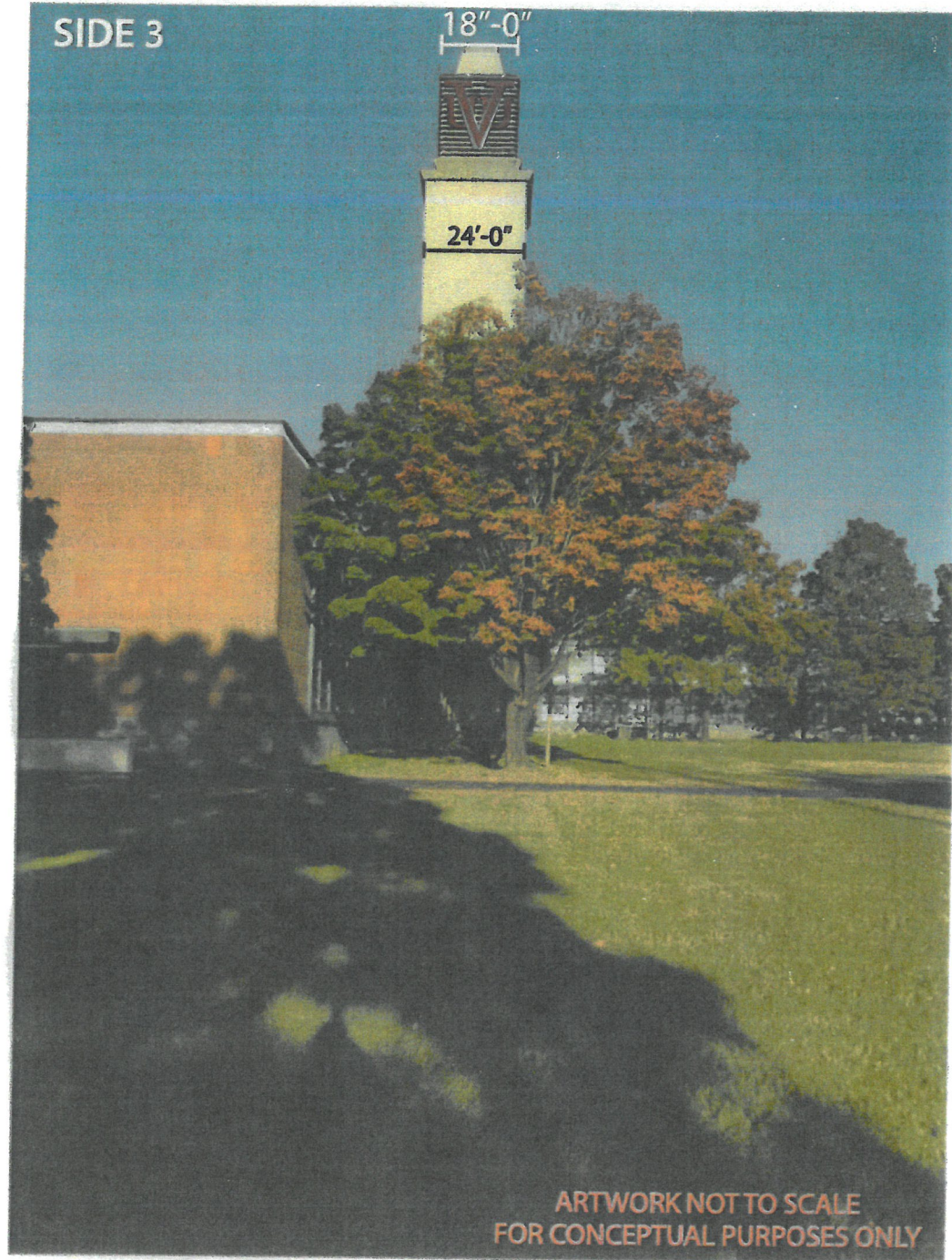

TALLEY
SIGN COMPANY
 ARCHITECTURAL & COMMERCIAL
 1908 Chamberlayne Ave. P.O. Box 27386 Richmond, Va. 23261
 Phone 804-649-0325 Fax 804-643-1721

CLIENT: **VUU**

DATE: 11/2/18

REP: ERIC SALMON

LOC: RICHMOND, VIRGINIA

JOB#:

BY: JG

REVISION:

1	8/21/19
2	8/26/19
3	8/27/19
4	9/16/19
5	10/8/19

Attention:

This drawing is the sole property of Talley Sign Company. Upon receipt of this drawing, the client agrees it shall not be copied, plagiarized or reproduced in part or whole, that includes supplying this drawing to another vendor for any reason, nor used for any other purpose without written permission of Talley Sign Company. To do so is copyright infringement and theft of intellectual property.

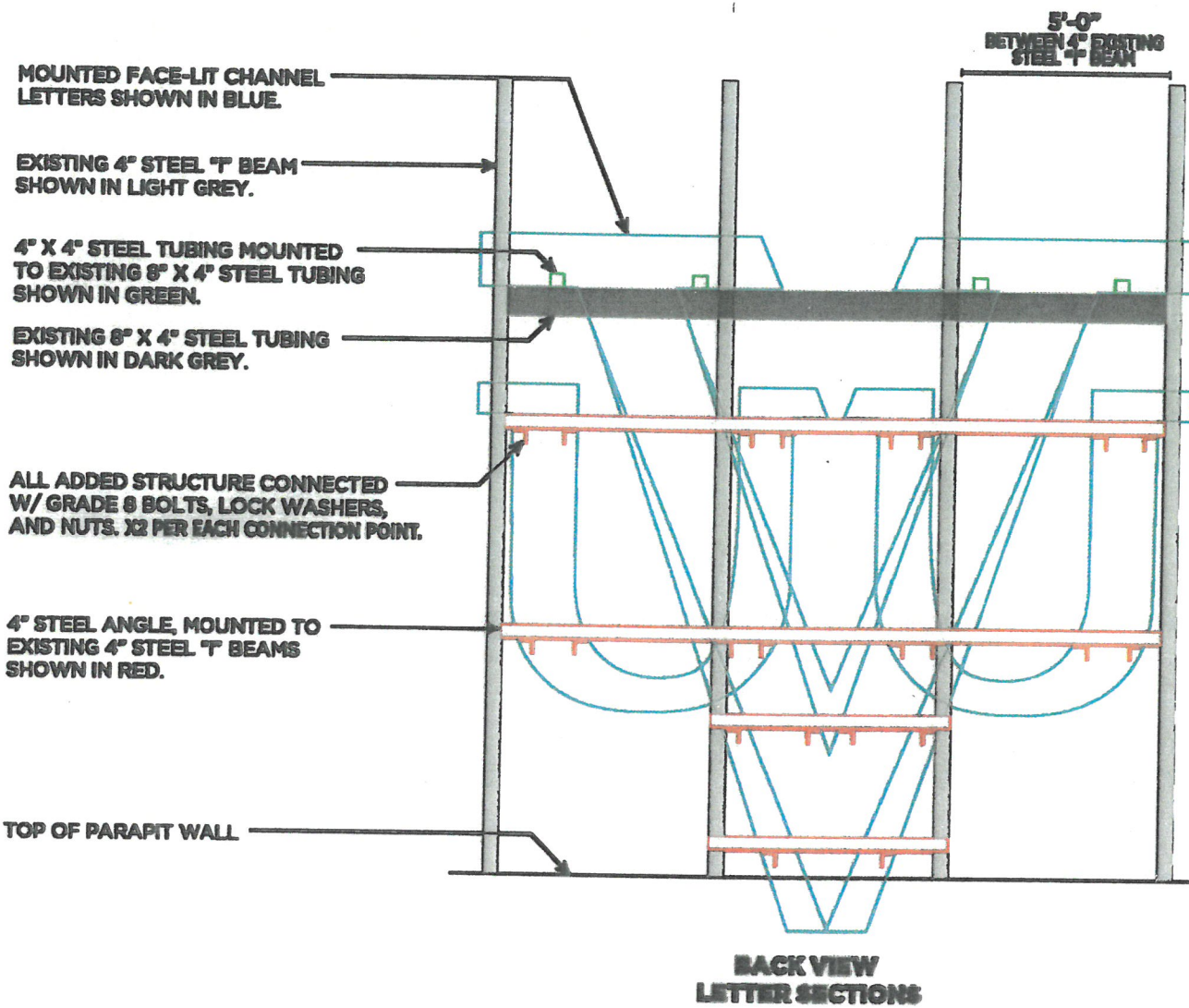

5" FROM BACK OF LETTER TO FRONT OF LOUVER

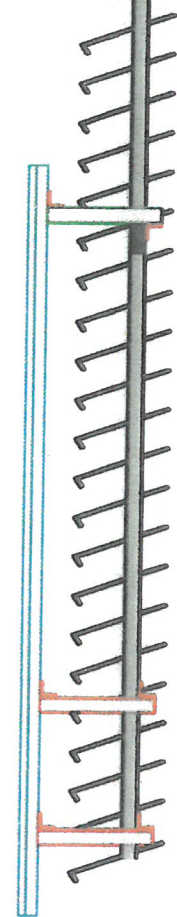

END VIEW "V" LETTER SECTION ONLY

2" FROM BACK OF LETTER TO FRONT OF LOUVER

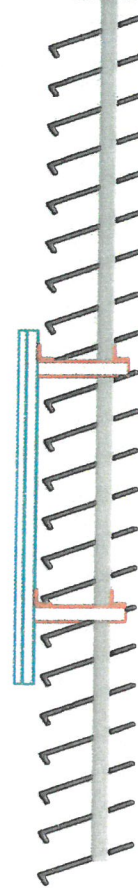

END VIEW "U" LETTER SECTION ONLY

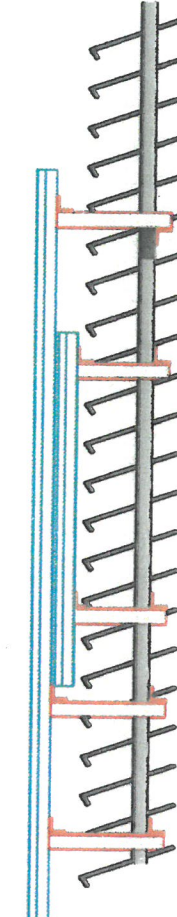

END VIEW COMBINED LETTER SECTION

MOUNTING DETAIL

TALLEY
SIGN COMPANY
 ARCHITECTURAL & COMMERCIAL
 1906 Chamberlayne Ave. P.O. Box 27386 Richmond, Va. 23261
 Phone 804-649-0325 Fax 804-643-1721

CLIENT: **VIRGINIA UNION UNIVERSITY**

DATE: 12/21/19

JOB#: mounting detail

REP: Eric Salmon

BY: DAP

LOC: Richmond, VA

REVISION:

- 1
- 2
- 3
- 4
- 5

Attention:

This drawing is the sole property of Talley Sign Company. Upon receipt of this drawing, the client agrees it shall not be copied, plagiarized or reproduced in part or whole, that includes supplying this drawing to another vendor for any reason, nor used for any other purpose without written permission of Talley Sign Company. To do so is copyright infringement and theft of intellectual property.

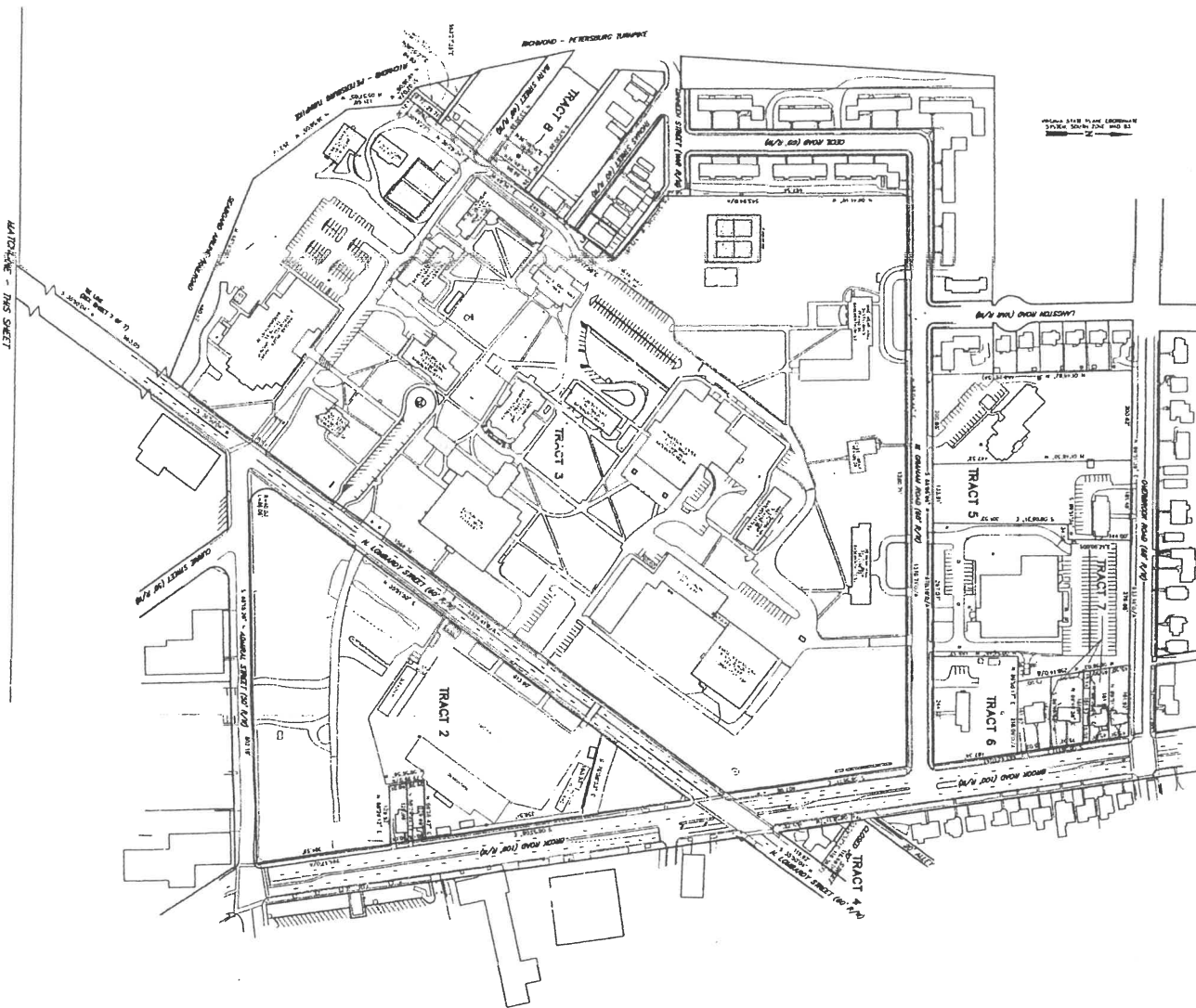
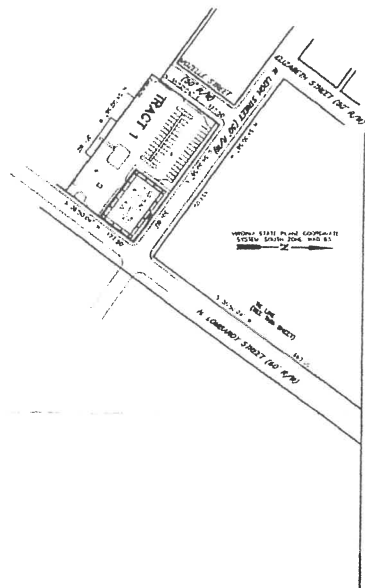
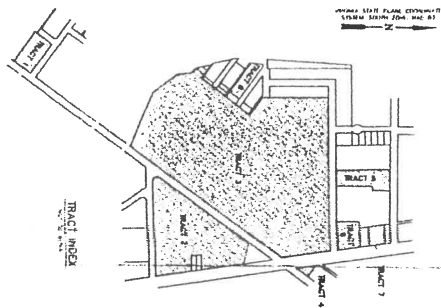

RETRACT TRACT NO. 2, DCR 98/28/02

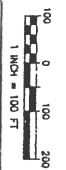

SCALE: 1" = 100 FT
DATE: 02/14/02

PROPERTY PARCELS EXHIBIT
OF
VIRGINIA UNION UNIVERSITY
LOCATED BY
HENRICO COUNTY, VIRGINIA

DESIGNED: KCR
DRAWN: WRS
CHECKED: WRS
APPROVED: WRS
DATE: 02/14/02

THE INFORMATION ON THIS PLAN IS THE PROPERTY OF MSA, P.C. AND IS TO BE USED ONLY FOR THE PROJECT AND SITE SPECIFICALLY IDENTIFIED HEREON. ANY REUSE OR MODIFICATION OF THIS PLAN WITHOUT THE WRITTEN CONSENT OF MSA, P.C. IS STRICTLY PROHIBITED.



MSA, P.C.
Landscape Design • Planning • Surveying
Engineering • Environmental Sciences
5810 BURNING TREE DRIVE, VIRGINIA BEACH, VA 21062-3700
PHONE: (757) 499-0700 FAX: (757) 499-0701

