

DRAWN BY	PORFIRIO FUNTILA	
DATE	7-20-20	PAGE 3 OF 4
ADDRESS	REVISED PLAN P. 3	
410 HUNT AVE.		

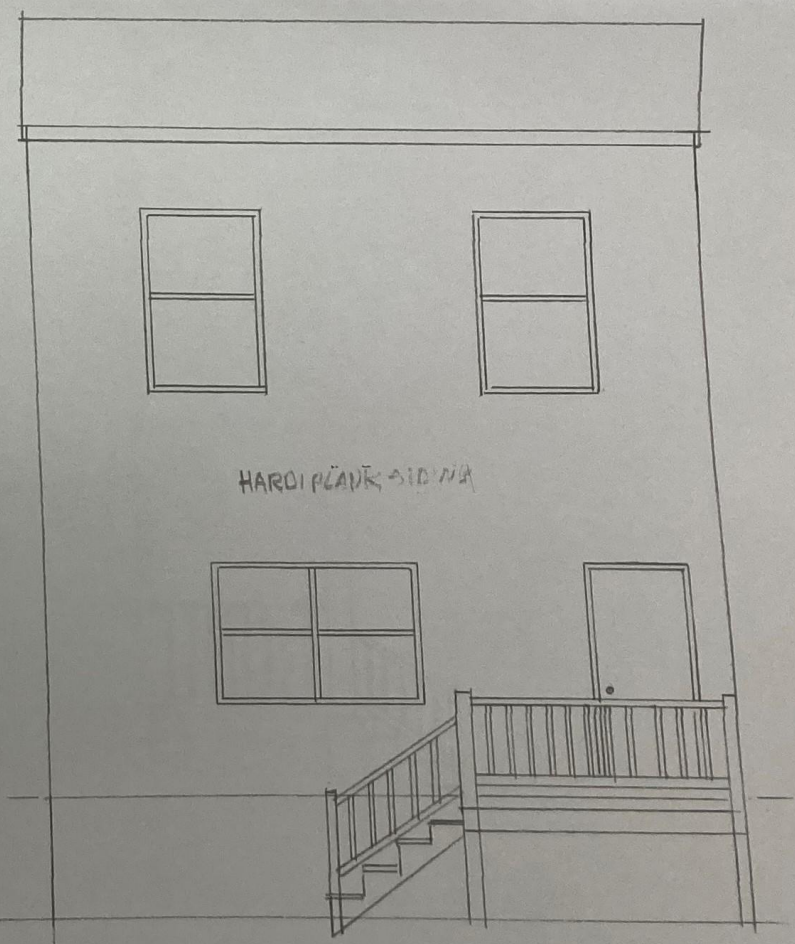

FRONT ELEV. 1/4 = 1'-0"

REAR ELEV. 1/4 = 1'-0"

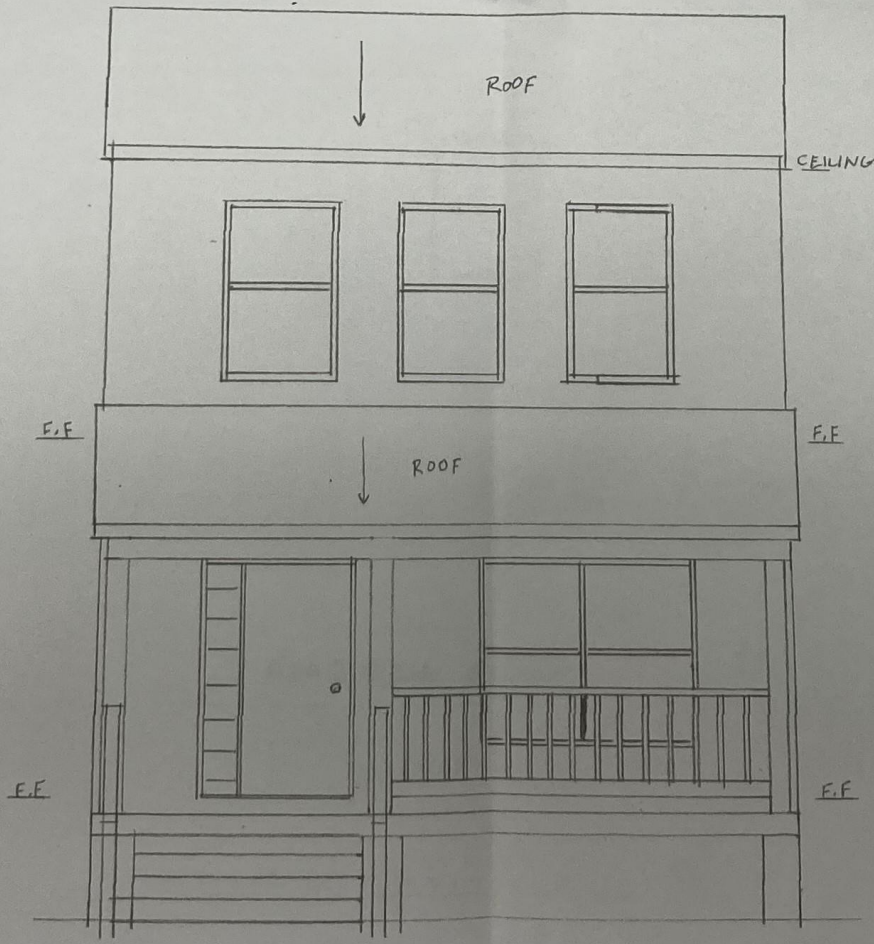
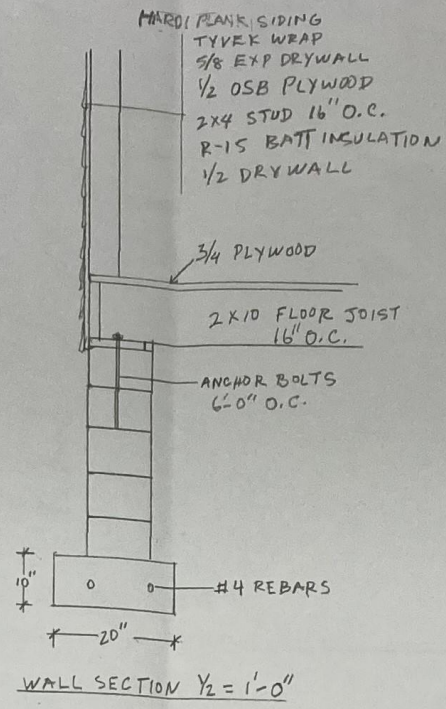
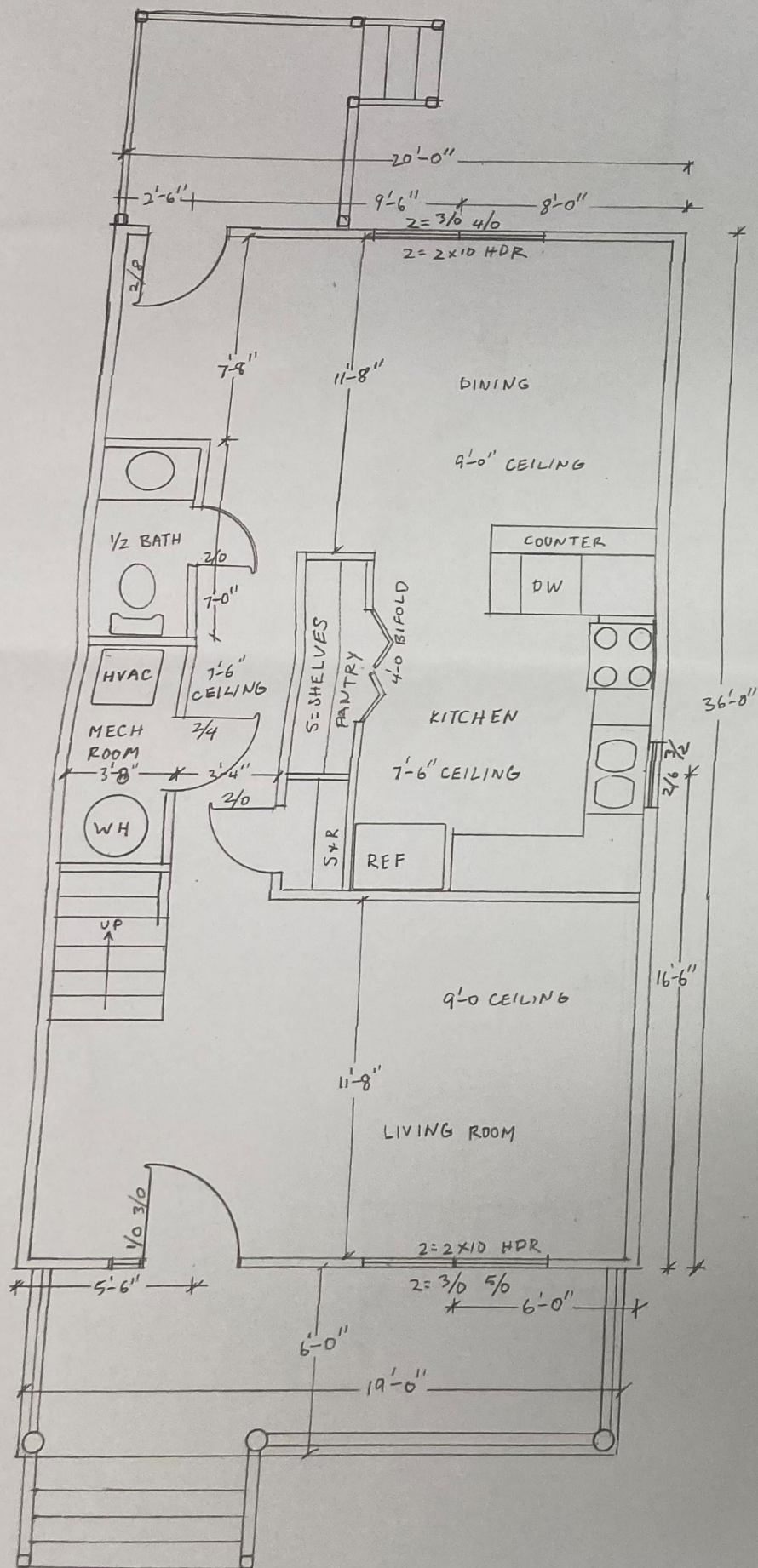

DRAWN BY	PORFIRIO FUNTILA	
DATE	7-20-20	PAGE 4 of 4
ADDRESS	REVISED PLAN P.4.	
	410 HUNT AVE.	

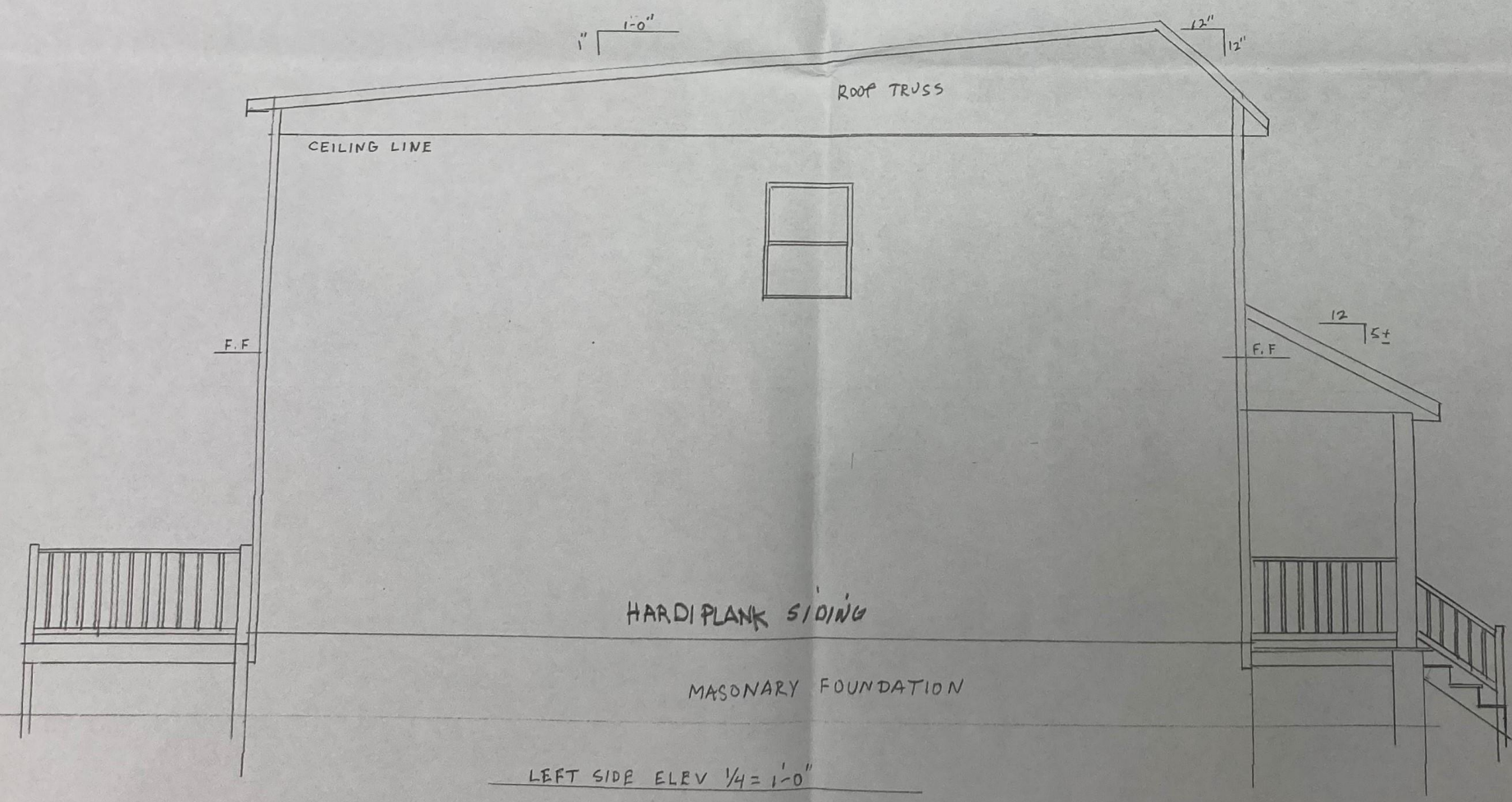
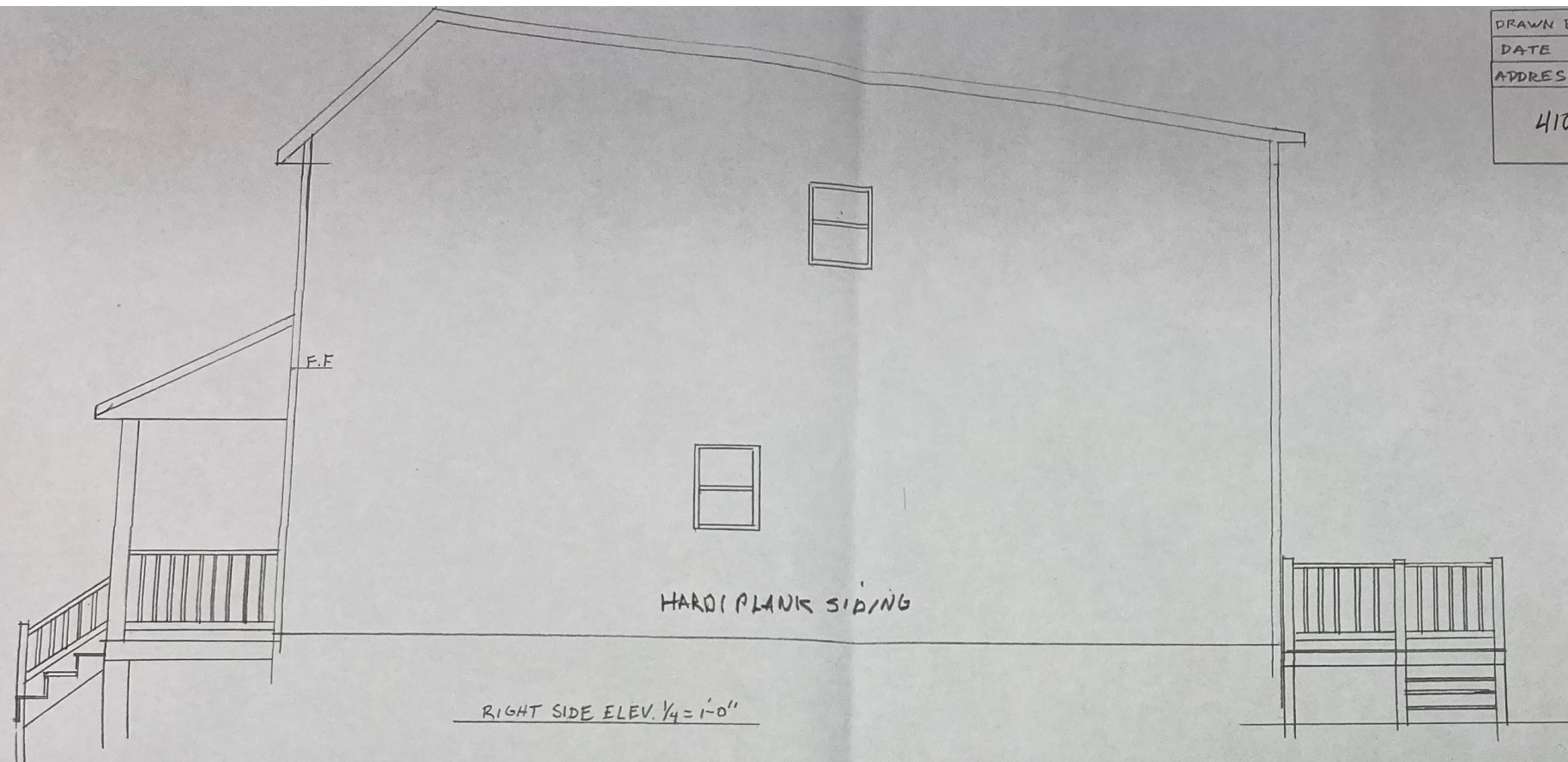



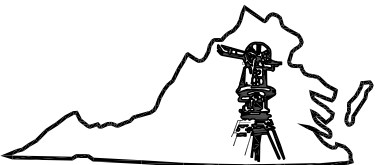
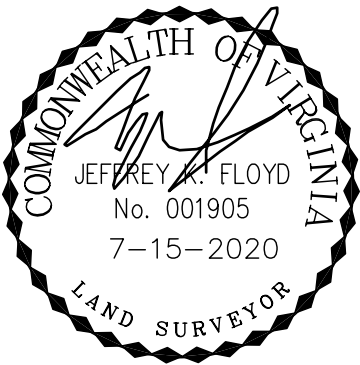
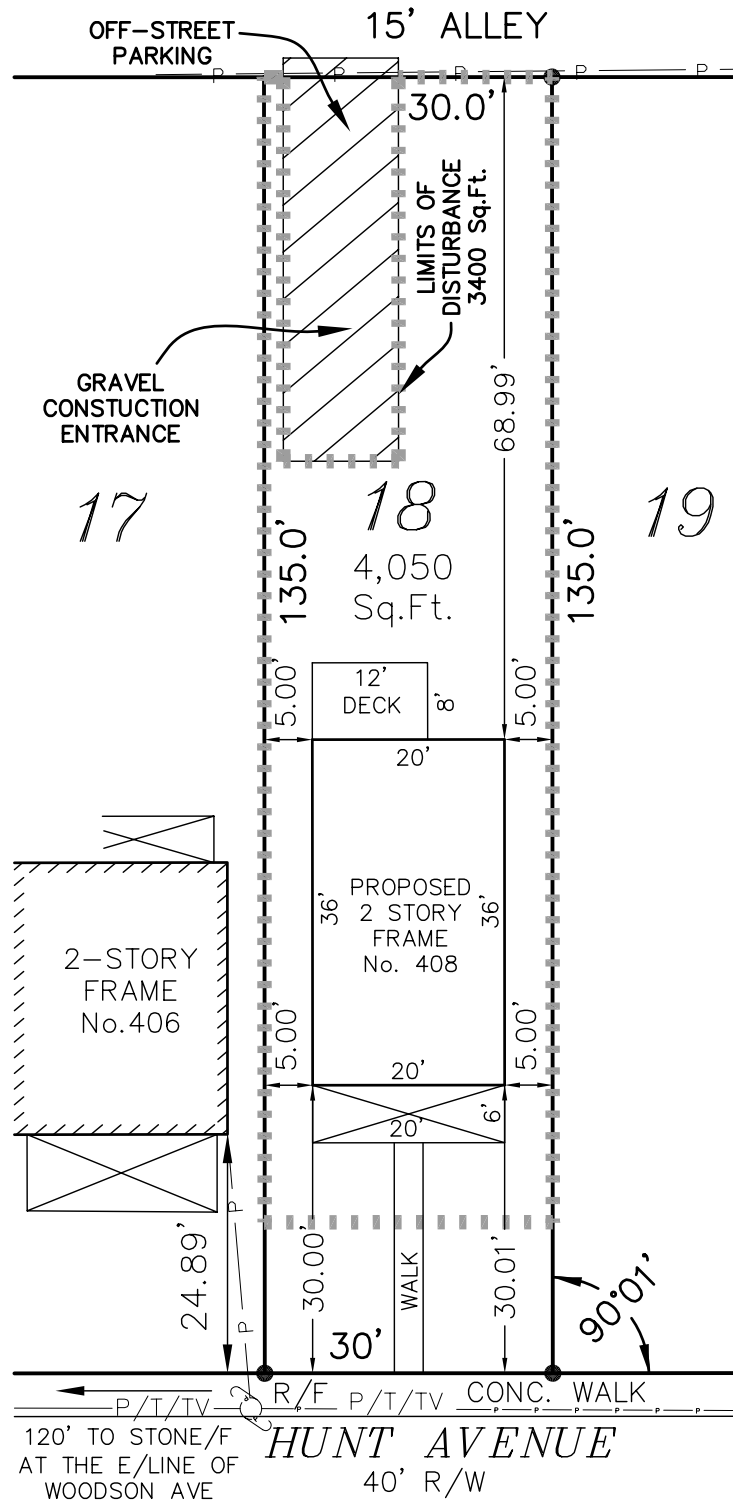

**Virginia Surveys**

P.O. BOX 118  
CHESTERFIELD, VA 23832

(804) 748-9481

COPYRIGHT © VIRGINIA SURVEYS

All rights reserved.

SKETCH SHOWING THE  
PROPOSED IMPROVEMENTS  
ON LOT 18, BLOCK 2,  
"PROVIDENCE PARK"  
IN THE CITY OF RICHMOND, VA.

DATE: 6-10-2020 revised 7-15-2020

CERTIFIED BY JEFFREY K. FLOYD

VIRGINIA CERTIFICATE NO. 001905

SCALE: 1"=20'

JOB NO. 191112994

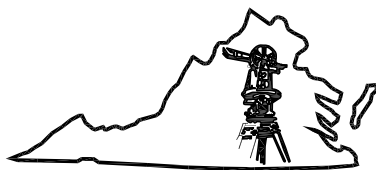
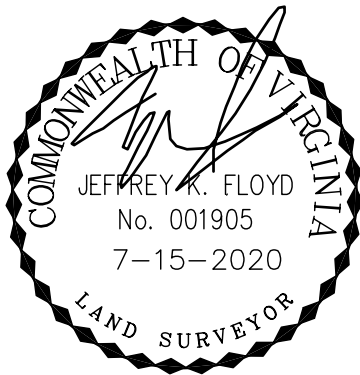
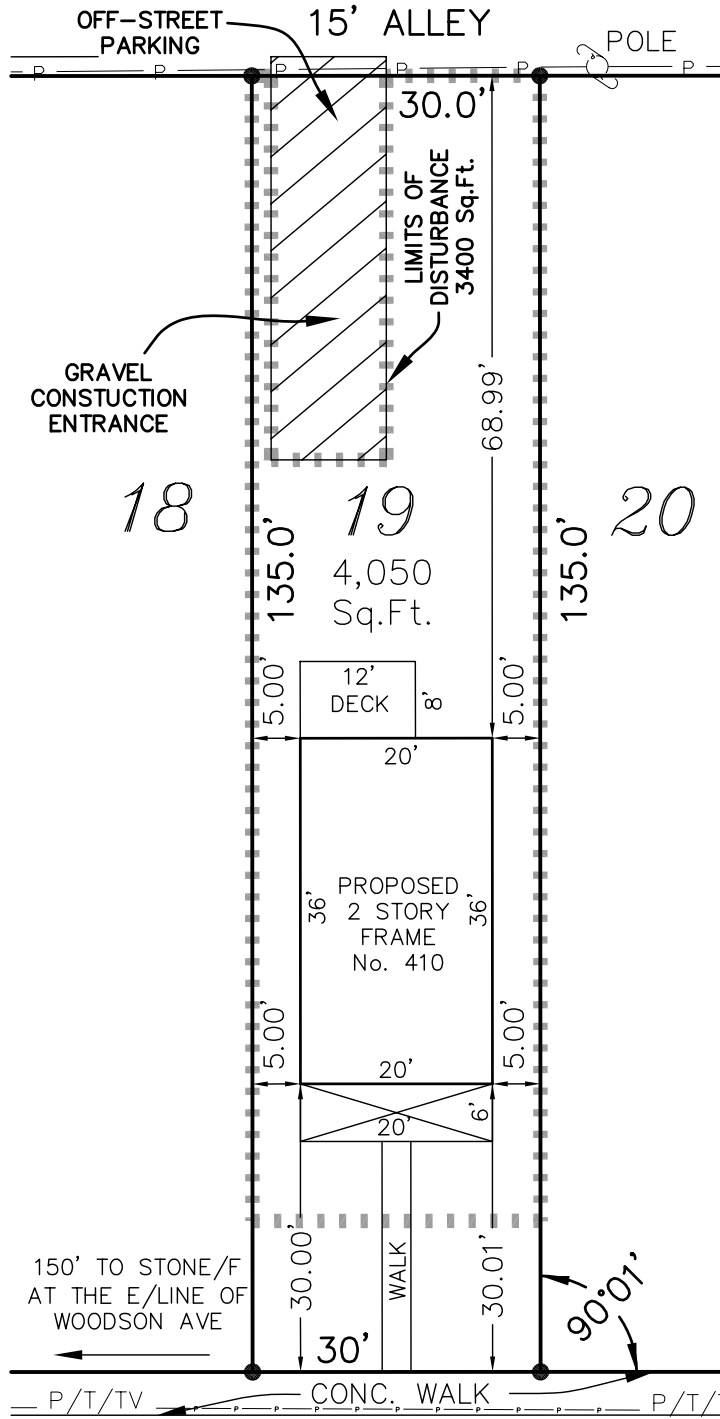

**Virginia Surveys**

P.O. BOX 118  
CHESTERFIELD, VA 23832

(804) 748-9481

COPYRIGHT © VIRGINIA SURVEYS

All rights reserved.

**HUNT AVENUE**

40' R/W

SKETCH SHOWING THE  
PROPOSED IMPROVEMENTS  
ON LOT 19, BLOCK 2,  
"PROVIDENCE PARK"  
IN THE CITY OF RICHMOND, VA.

DATE: 6-10-2020 revised: 7-15-2020

CERTIFIED BY JEFFREY K. FLOYD

SCALE: 1"=20'

VIRGINIA CERTIFICATE NO. 001905

JOB NO. 191112994

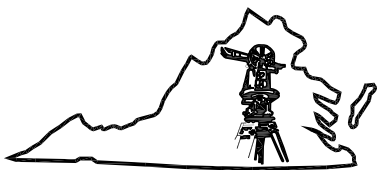
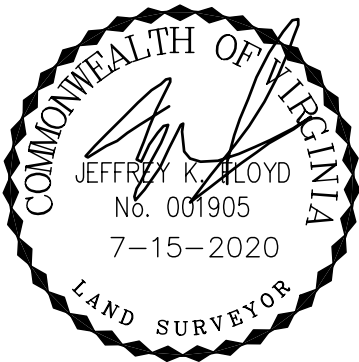

**Virginia Surveys**

P.O. BOX 118  
CHESTERFIELD, VA 23832

(804) 748-9481  
COPYRIGHT © VIRGINIA SURVEYS  
All rights reserved.

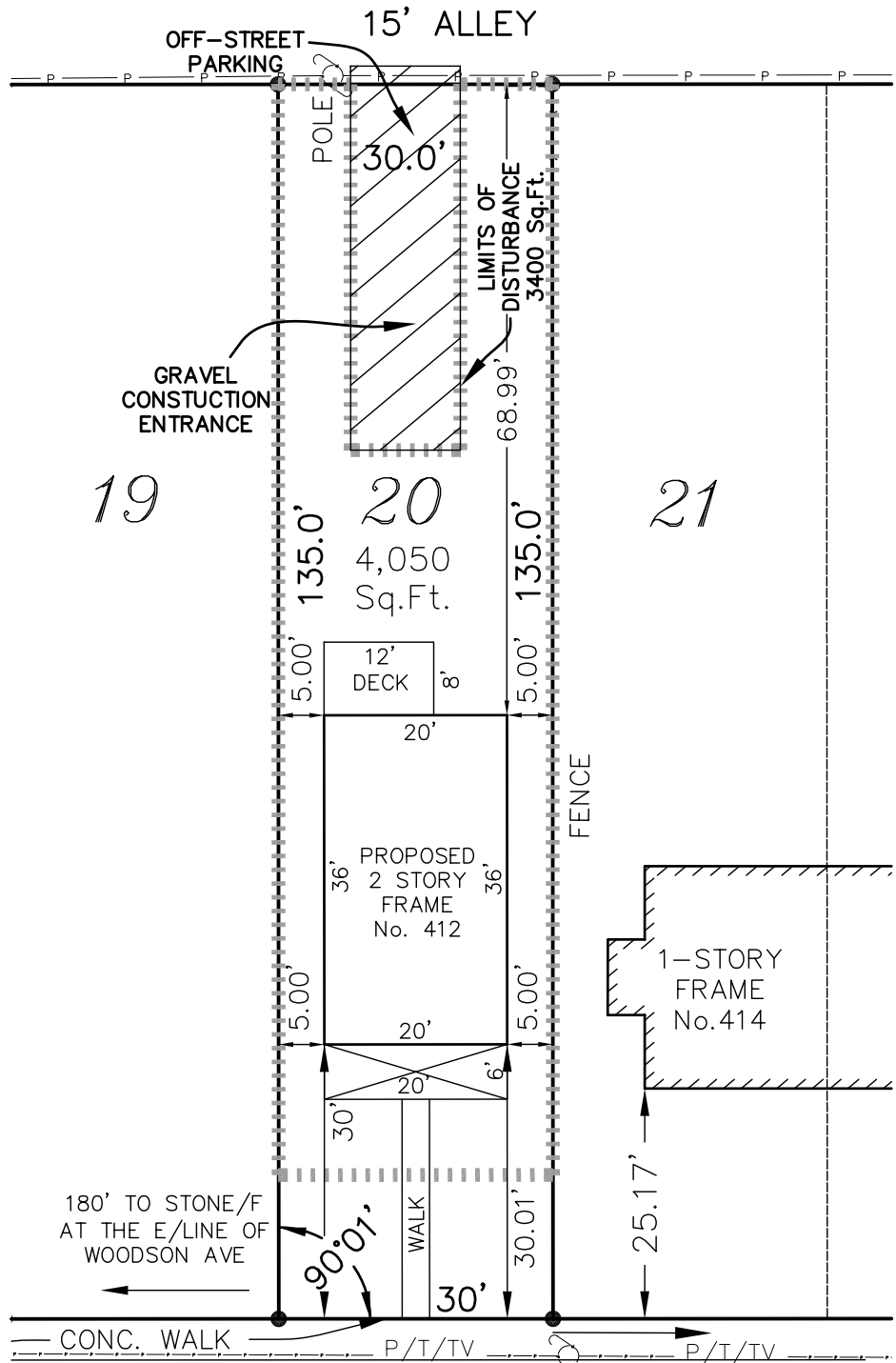

**HUNT AVENUE** 240.23' TO STONE/F  
40' R/W AT THE W/LINE OF  
BRANCH AVE.

**SKETCH SHOWING THE  
PROPOSED IMPROVEMENTS  
ON LOT 20, BLOCK 2,  
"PROVIDENCE PARK"  
IN THE CITY OF RICHMOND, VA.**

DATE: 6-10-2020 revised 7-15-2020  
CERTIFIED BY JEFFREY K. FLOYD SCALE: 1"=20'  
VIRGINIA CERTIFICATE NO. 001905 JOB NO. 191112994-20