



Application for URBAN DESIGN COMMITTEE Review

Department of Planning and Development Review
Planning & Preservation Division
900 E. Broad Street, Room 510
Richmond, Virginia 23219
(804) 646-6335

<http://www.richmondgov.com/CommitteeUrbanDesign>

Application Type

- Addition/Alteration to Existing Structure
 New Construction
 Streetscape
 Site Amenity

- Encroachment
 Master Plan
 Sign
 Other

Review Type

- Conceptual
 Final

Project Name: _____

Project Address: _____

Brief Project Description (this is not a replacement for the required detailed narrative) : _____

Applicant Information

(on all applications other than encroachments, a City agency representative must be the applicant)

Name: _____ Email: _____

City Agency: _____ Phone: _____

Address: _____

Main Contact (if different from Applicant): _____

Company: _____ Phone: _____

Email: _____

Submittal Deadlines

All applications and support materials must be filed no later than 21 days prior to the scheduled meeting of the Urban Design Committee (UDC). Please see the schedule on page 3 as actual deadlines are adjusted due to City holidays. **Late or incomplete submissions will be deferred to the next meeting.**

Filing

Applications can be mailed or delivered to the attention of "Urban Design Committee" at the address listed at the top of this page. **It is important that the applicant discuss the proposal with appropriate City agencies, Zoning Administration staff, and area civic associations and residents prior to filing the application with the UDC.**

UDC Background

The UDC is a ten member committee created by City Council in 1968 whose purpose is to advise the City Planning Commission on the design of projects on City property or right-of-way. The UDC provides advice of an aesthetic nature in connection with the performance of the duties of the Commission under Sections 17.05, 17.06 and 17.07 of the City Charter. The UDC also advises the Department of Public Works in regards to private encroachments in the public right-of-way.



PROJECT NARRATIVE

Urban Design Committee Submission
Richmond Police Canine Facility
18 September 2014

The Richmond Police Department Canine Unit moved to a 3.5 acres complex located at 814 Forest Lawn Drive, Richmond, VA 23227 in 1965. The property consists of a small office building, fenced obstacle course, fenced kennel area, a large open field used for training, and various sheds. The Police Canine Complex is located within the Parks and Recreation's 104 acres Pine Camp Parcel. The canine complex is in the middle of the Pine Camp Parcel, surrounded by dense forest along the west and north, the Parks and Recreation's Facilities Maintenance Operations Center to the south, and a gravel parking lot and the North Side Dog park to the east.

A New Police Canine Facility is needed due to the current facility's age and condition. The current Canine office building has significant operational deficiencies and substantial ongoing facility maintenance problems. The new facility is scheduled to replace the existing deteriorated office building and kennel area. The new facility will be built within the existing Police Canine complex, adjacent to the existing office building. Upon completion of the new facility, the existing office building and kennel area will be demolished and the site restored.

The New 5000 s.f. Police Canine Facility will support the Richmond Police Department's Canine Unit. The new facility will have an administrative area and a kennel area. The administrative area will provide a well-organized space for the canine officers. Office/work stations and locker rooms will be provided for the twelve (12) RPD Canine Officers and for the Sergeant in charge. A training classroom will be provided for regional canine training. The administrative area will also provide a break room and storage areas for operational needs.

The kennel area will be located at the rear of the new facility; providing kennels, food storage, a canine examination/cleaning room, and an equipment storage room. The kennel area will be properly separated and secured from the administrative area by a breezeway and secure doors.

The New Police Canine Facility is funded through the City of Richmond's Capital Improvement Budget and a State Grant through the Office of the Attorney General. The City of Richmond's Capital Improvement Budget, adopted in FY-2014 and FY-2015, provides \$150,000.00 and \$50,000.00, respectively (\$200,000.00 total) for design services of the new facility. The State Grant through the Office of the Attorney General is providing \$1,184,177.00 for the construction of the new facility.

Construction of the New Police Canine Facility is scheduled to begin February 2015. The project is estimated to take ten (10) months to complete, with the final site work ending in November 2015. Working within the State Grant guidelines, the project must be closed-out before December 31, 2015.

RICHMOND POLICE CANINE FACILITY

THE CITY OF RICHMOND





UDC SUBMITTAL

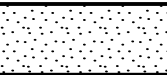

18 SEPTEMBER 2014

HATCH LEGEND

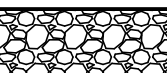
-  LIGHT DUTY ASPHALT
-  CONCRETE SIDEWALK
-  GRAVEL

C300
SITE LAYOUT PLAN

UDC SUBMITTAL

RICHMOND POLICE CANINE FACILITY
814 FOREST LAWN DR.
RICHMOND, VIRGINIA 23227

19 SEPTEMBER 2014



©2014

www.3north.com
804 232 8900

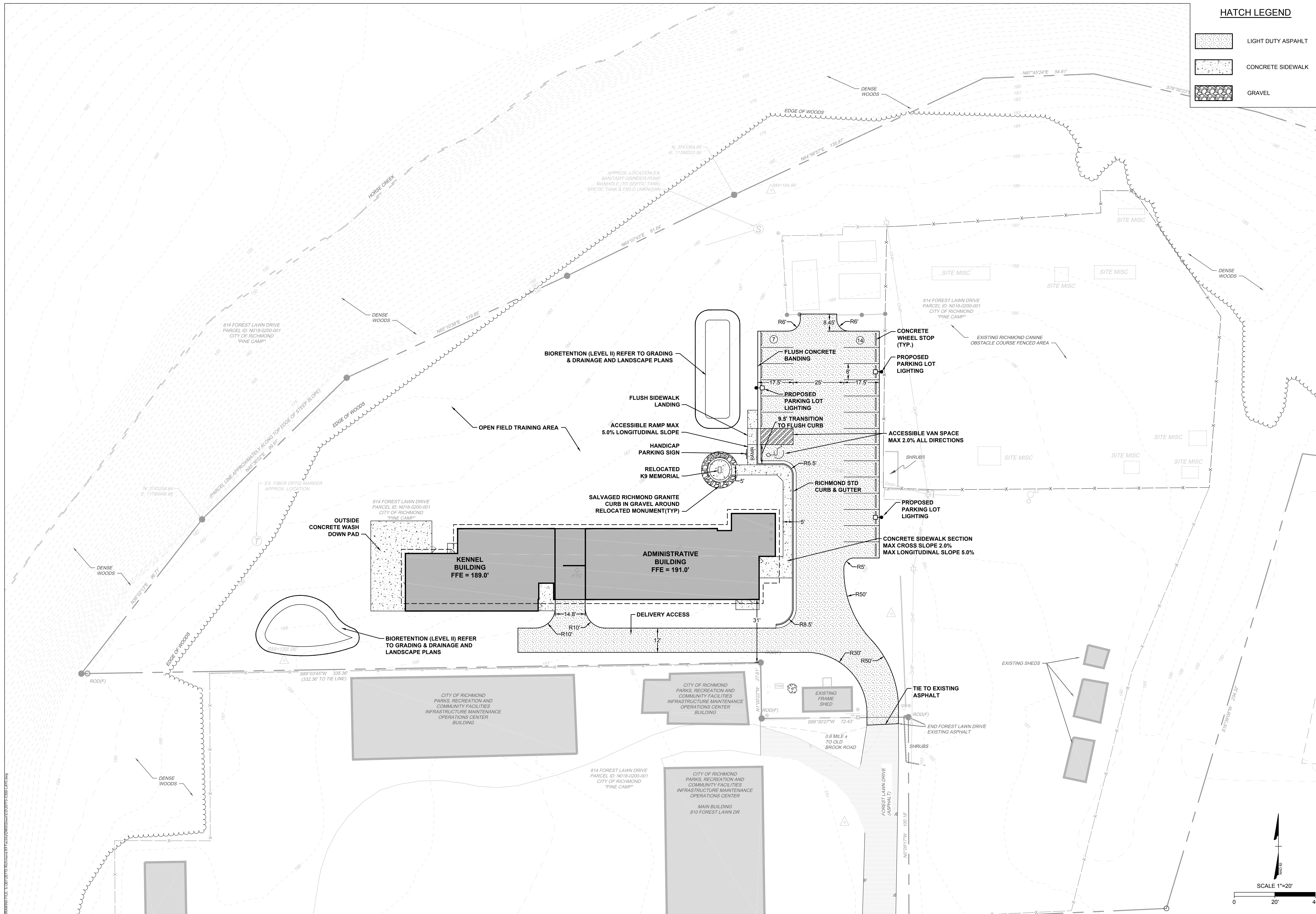
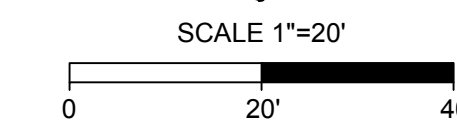

DRAWING FILE: S:\30115771-16\Richmond\RF\30115771-16\Site\UDC\C300.dwg

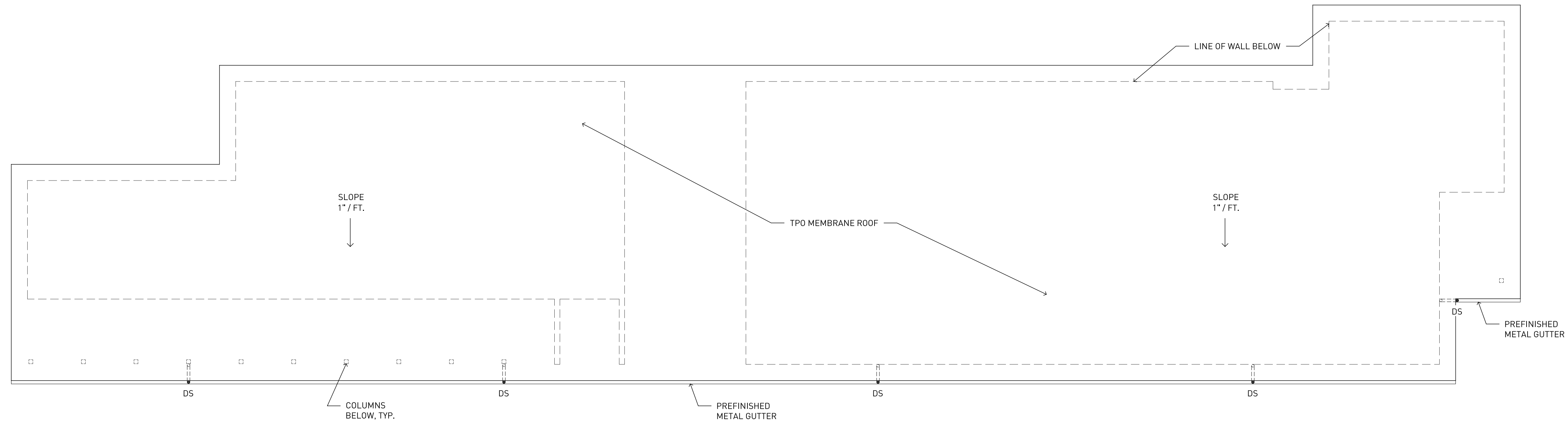

2 ROOF PLAN
1/8" = 1'-0"

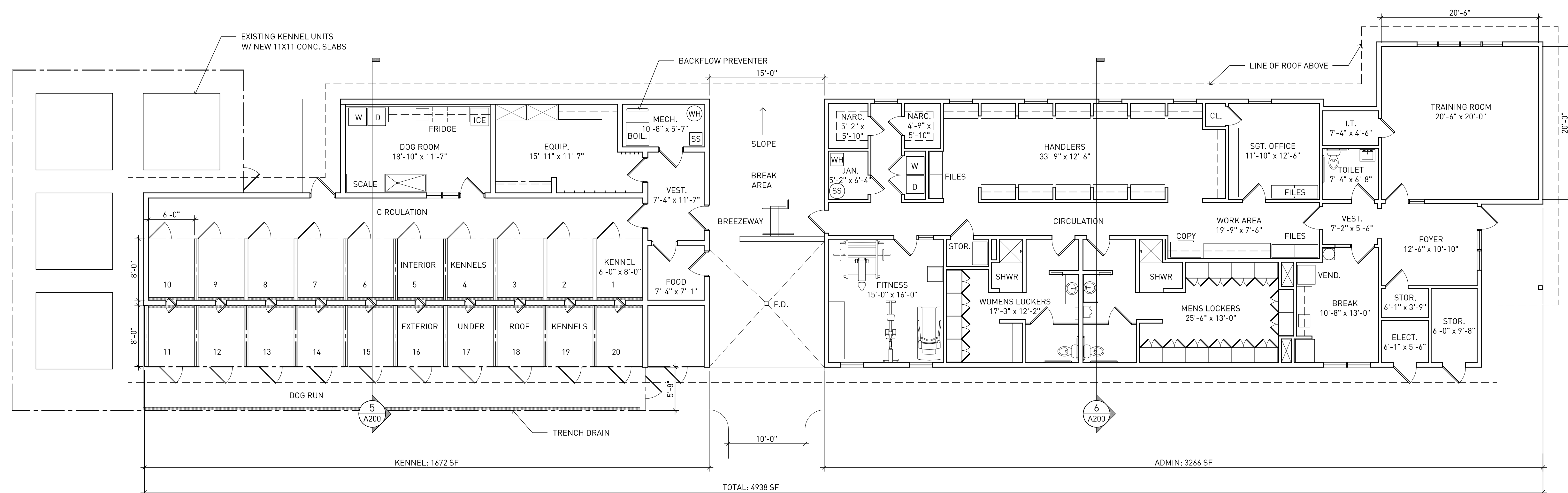

1 FLOOR PLAN
1/8" = 1'-0"

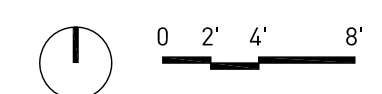

DRAWING FILE: (01)Project\Richmond City RP Facility\005 - Drawing\005_A100_Floor.dwg

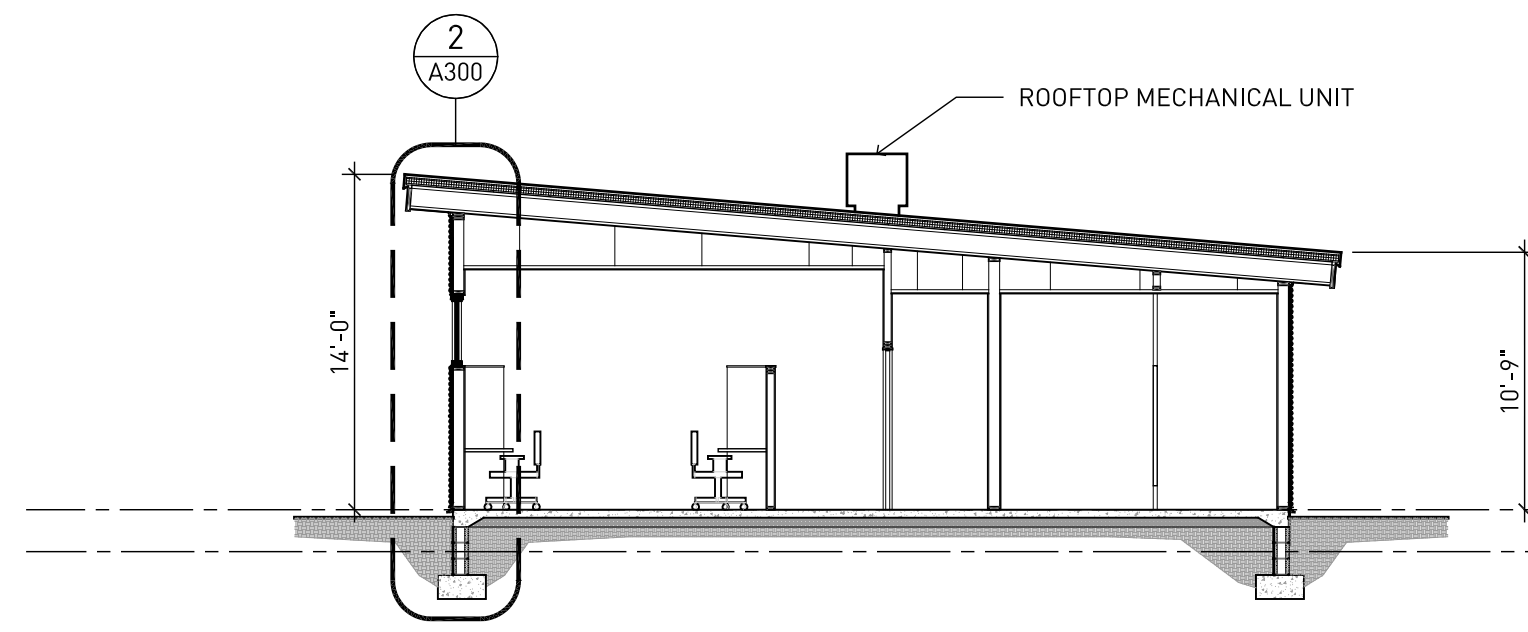

6 ADMIN BUILDING SECTION
1/8" = 1'-0"

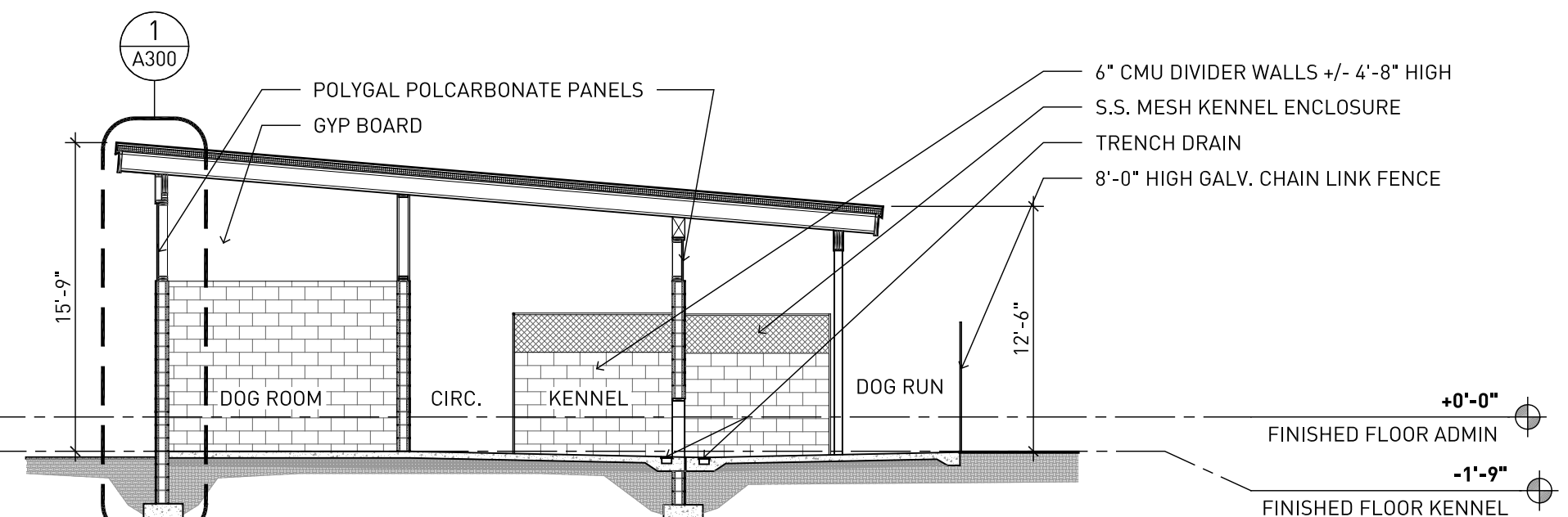

5 KENNEL BUILDING SECTION
1/8" = 1'-0"

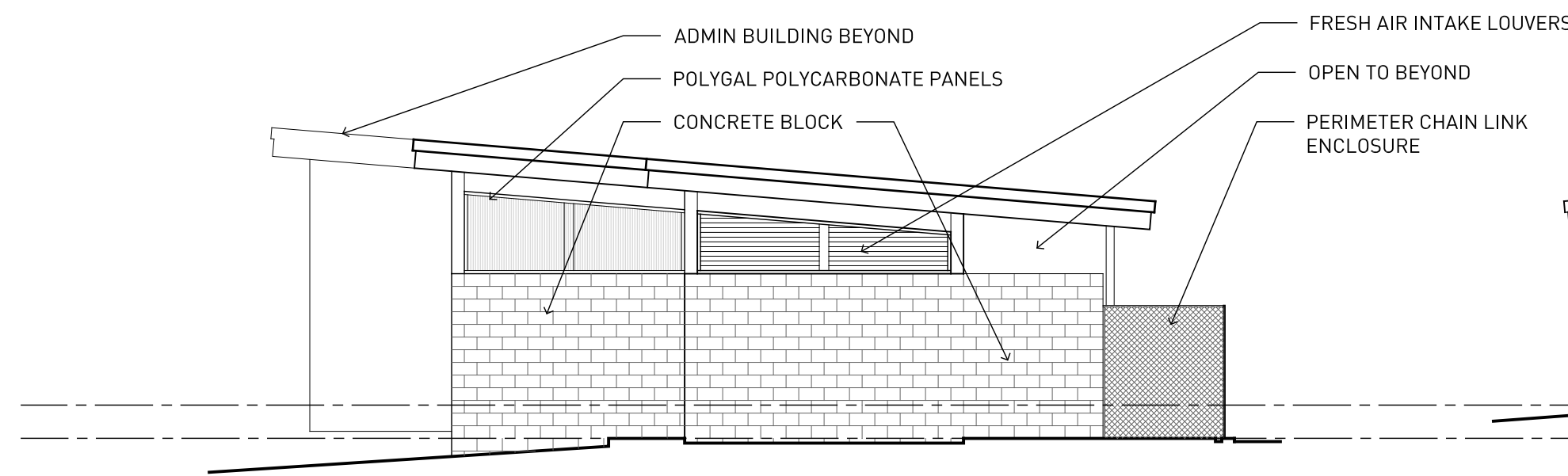

4 WEST ELEVATION
1/8" = 1'-0"

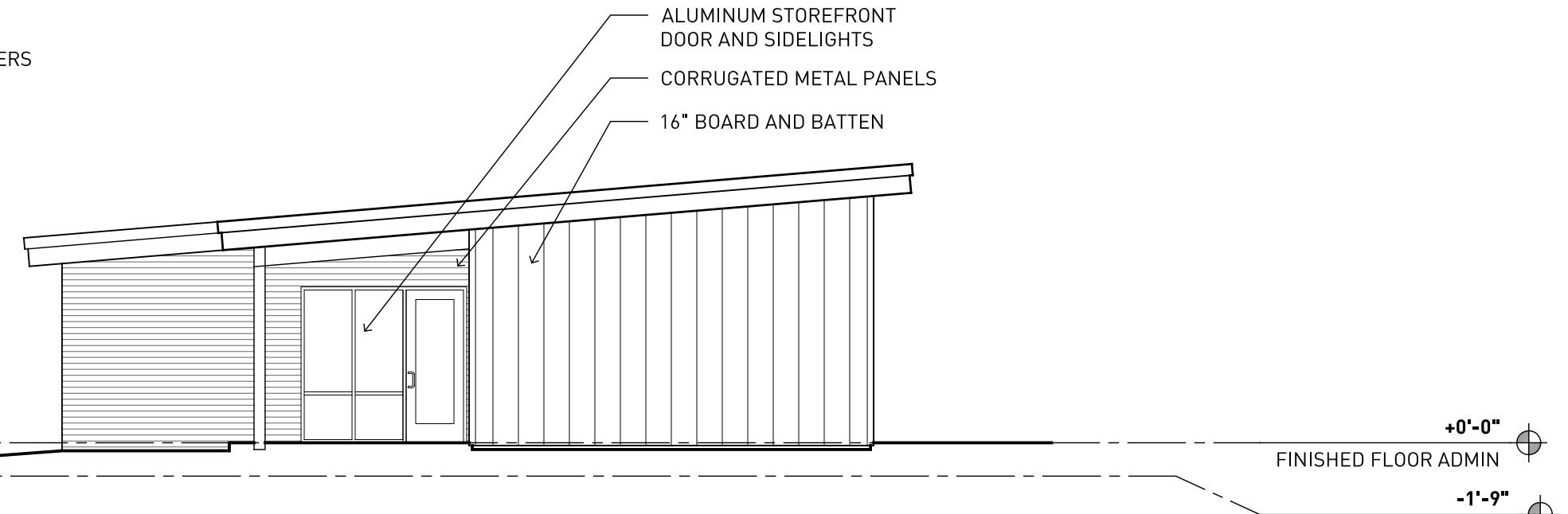

3 EAST ELEVATION
1/8" = 1'-0"

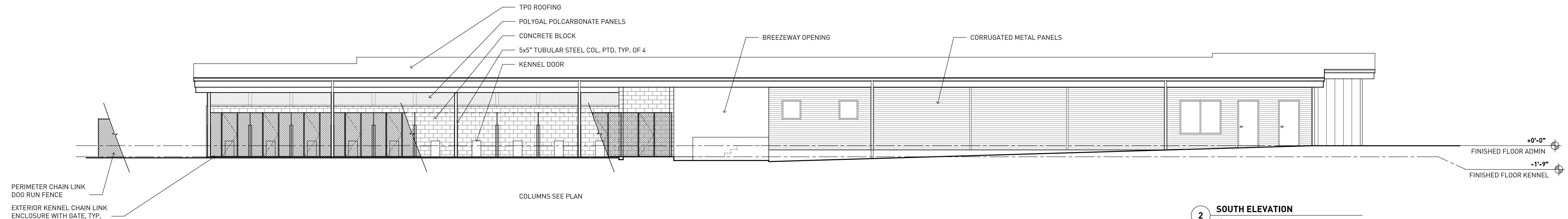

2 SOUTH ELEVATION
1/8" = 1'-0"

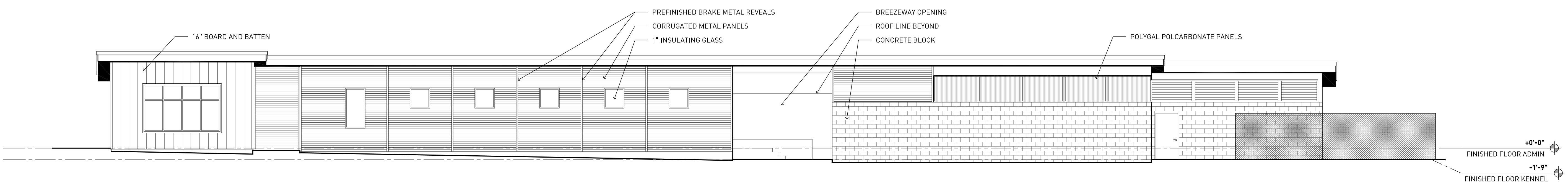

1 NORTH ELEVATION
1/8" = 1'-0"

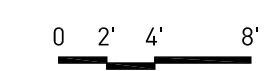

RICHMOND POLICE CANINE FACILITY
814 FOREST LAWN DR.
RICHMOND, VIRGINIA 23227

UDC SUBMITTAL

18 SEPTEMBER 2014

A200
EXTERIOR ELEVATIONS
BUILDING SECTIONS



©2014

www.3north.com
804 232 8900

DRAWING FILE: (01)Project\Bldg\Richmond City\RF\A200\0501 - Drawing\0901_A100_Plan.dwg