

THIS IS TO CERTIFY THAT ON 5/12/2021 SURVEYED THE PROPERTY SHOWN ON THIS PLAT AND THAT THE TITLE LINES AND WALLS OF THE BUILDING ARE AS SHOWN ON THIS PLAT. THE BUILDINGS STAND STRICTLY WITHIN THE TITLE LINES AND THERE ARE NO ENCROACHMENTS OF OTHER BUILDINGS ON THE PROPERTY EXCEPT AS SHOWN

BRIAN LONG, L.S.

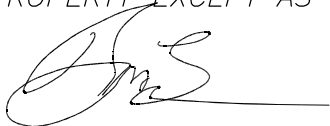

- 1) BUILDINGS ARE NOT IN A FEMA FLOOD HAZARD ZONE
- 2) THIS SURVEY IS BASED ON CURRENT FIELD WORK
- 3) THIS SURVEY WAS PREPARED WITHOUT THE BENEFIT OF A TITLE REPORT, THEREFORE ALL ENCUMBRANCES MAY NOT BE SHOWN

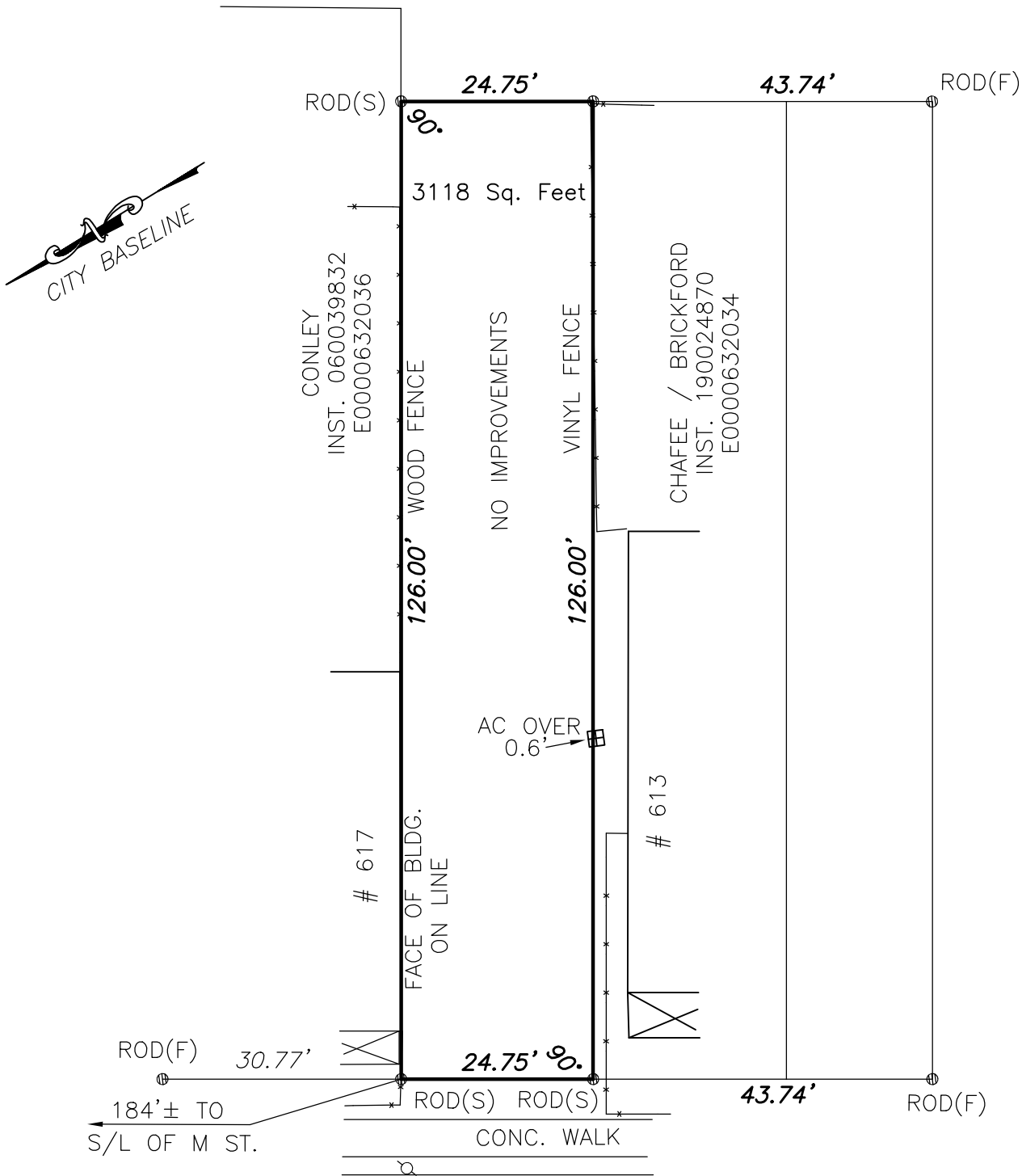

N 30TH STREET

(VAR. WIDTH PUBLIC R/W)

SURVEY OF 615 N 30TH STREET

CITY OF RICHMOND
VIRGINIA

LONG SURVEYING, LLC
4650 FACTORY MILL ROAD
MAIDENS, VA 23012
804-314-5620

MAY 12, 2021
SCALE: 1"=20'