

DRAWN BY BILL BURTON
11/10/19

EXISTING FENCE (WILL REMAIN)
 PRIVACY FENCE ||||||||| (NEW)

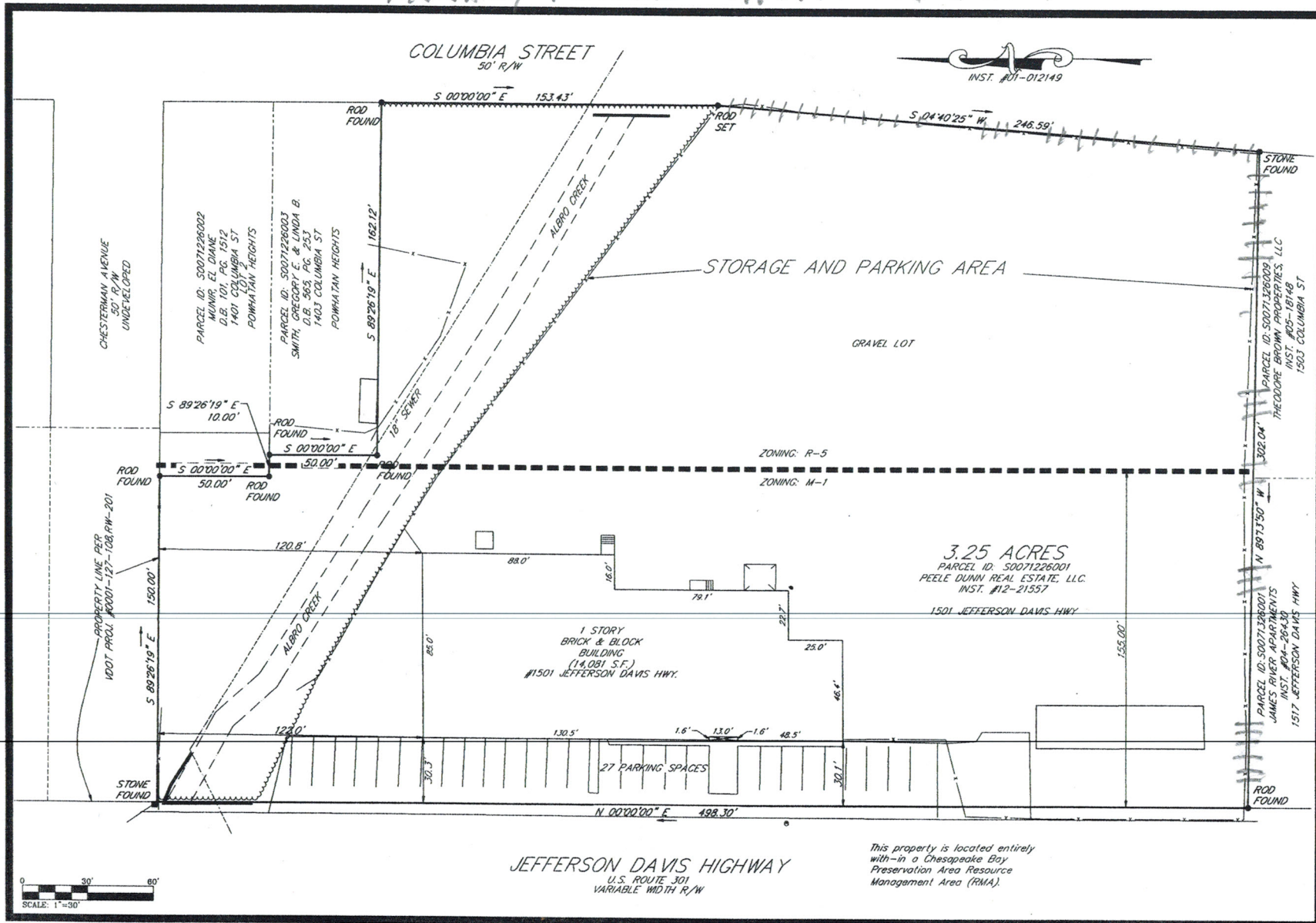

HALDER SURVEYS, P.C.
 10400 CHESTER ROAD
 CHESTER, VA 23831
 PHONE: 804-748-8707

EXHIBIT OF
 3.25 ACRES OF LAND
 KNOWN AS
 1501 JEFFERSON DAVIS HIGHWAY
 CITY OF RICHMOND, VIRGINIA

REVISIONS:
 DATE: 1-8-2019

DATE: 9-25-2018
 DRAWN BY: RLL
 CHECKED BY: RLL
 SCALE: 1"=30'
 SHEET 1 OF 1

This property is located entirely
 within a Chesapeake Bay
 Preservation Area Resource
 Management Area (RMA).

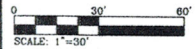

JEFFERSON DAVIS HIGHWAY
 U.S. ROUTE 301
 VARIABLE WIDTH R/W

HOME DEPOT WEB SITE
3/5/19
BARRETTE MODEL #73000473
WOOD PRESSURE TREATED 4" DOG EAR FENCE





HALDER SURVEYS, P.C.
10400 CHESTER ROAD
CHESTER, VA 23831
PHONE: 804-748-8707

EXHIBIT OF
3.25 ACRES OF LAND
KNOWN AS
1501 JEFFERSON DAVIS HIGHWAY
CITY OF RICHMOND, VIRGINIA

REVISIONS:

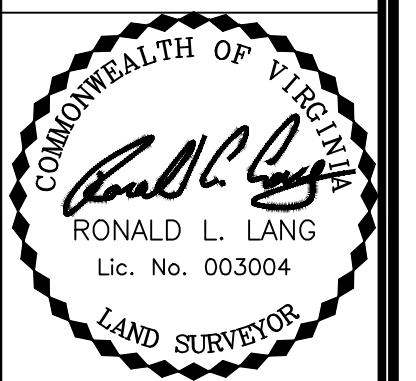

DATE: 9-25-2018
DRAWN BY: RLL
CHECKED BY: RLL
SCALE: 1"=30'
SHEET 1 OF 1

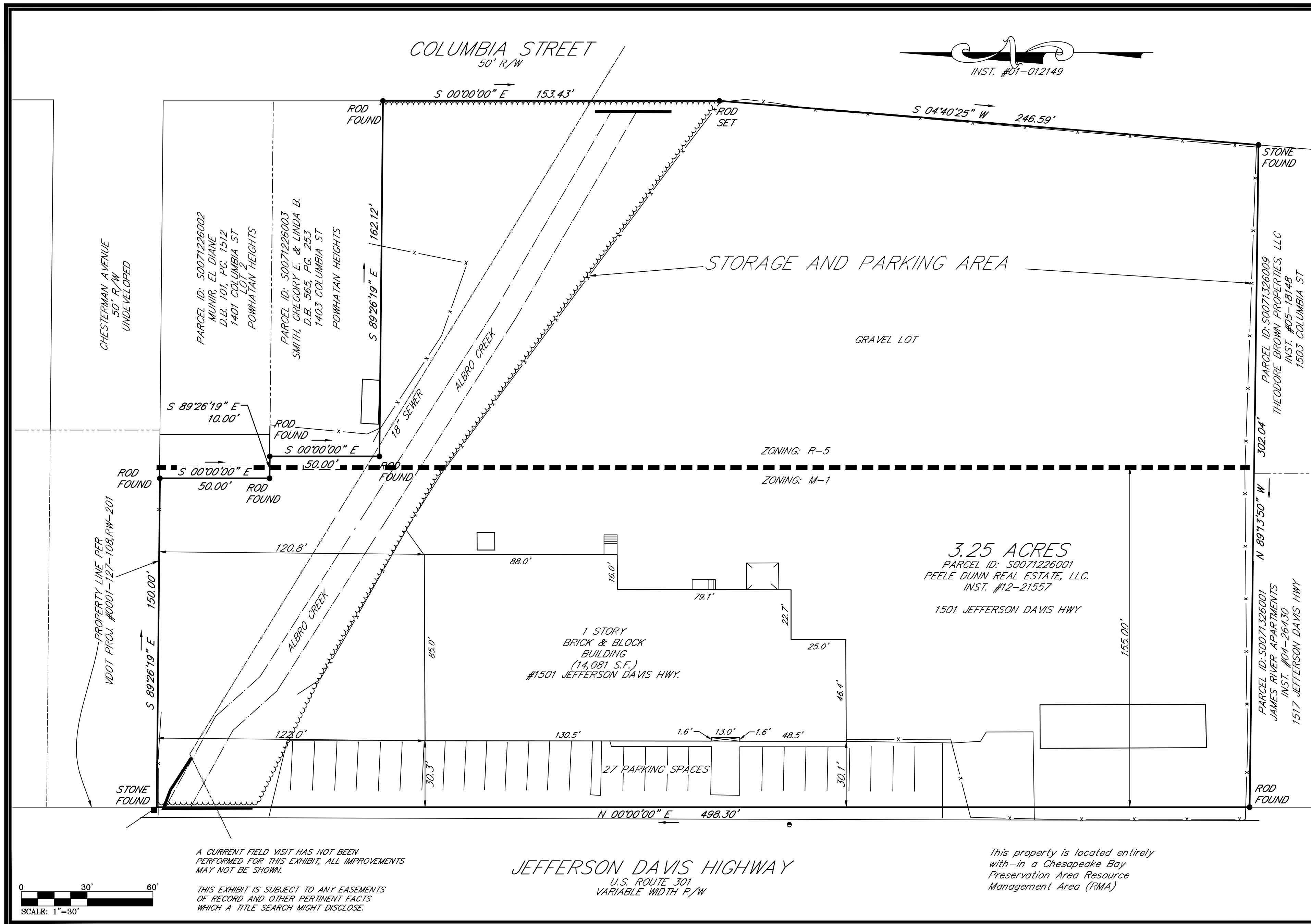

A CURRENT FIELD VISIT HAS NOT BEEN PERFORMED FOR THIS EXHIBIT, ALL IMPROVEMENTS MAY NOT BE SHOWN.
THIS EXHIBIT IS SUBJECT TO ANY EASEMENTS OF RECORD AND OTHER PERTINENT FACTS WHICH A TITLE SEARCH MIGHT DISCLOSE.

JEFFERSON DAVIS HIGHWAY
U.S. ROUTE 301
VARIABLE WIDTH R/W

This property is located entirely with-in a Chesapeake Bay Preservation Area Resource Management Area (RMA)

