

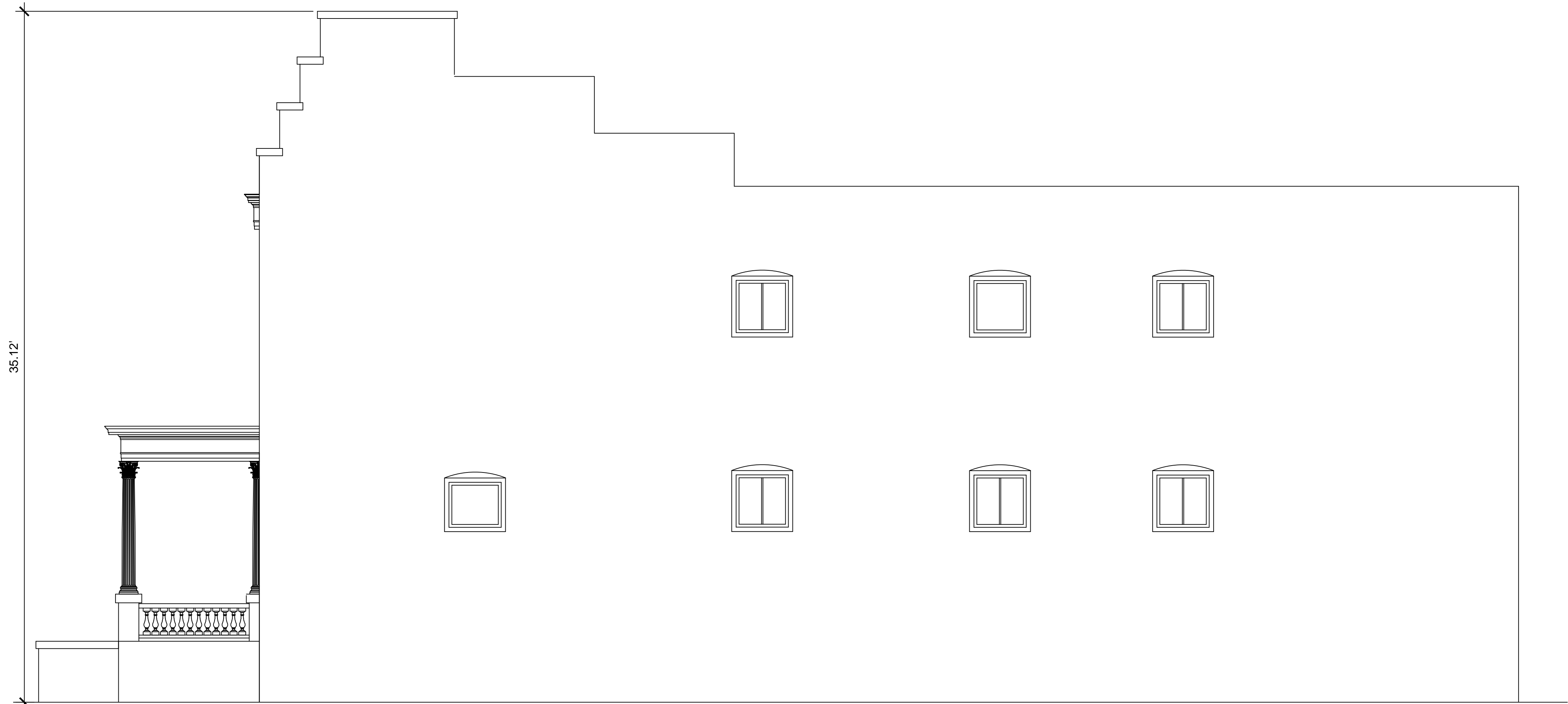

EAST ELEVATION  
SCALE: 1/4" = 1'-0"



WEST ELEVATION  
SCALE: 1/4" = 1'-0"



NORTH ELEVATION  
SCALE: 1/4" = 1'-0"



STONEWALL CONSTRUCTION  
RICHMOND, VIRGINIA

DRAWN BY:  
BRYAN L. TOWNES  
CLAREMONT PRESERVATION CONSULTING

PROJECT TITLE

**1913 GROVE AVENUE**  
RICHMOND, VIRGINIA  
EXISTING CONDITIONS

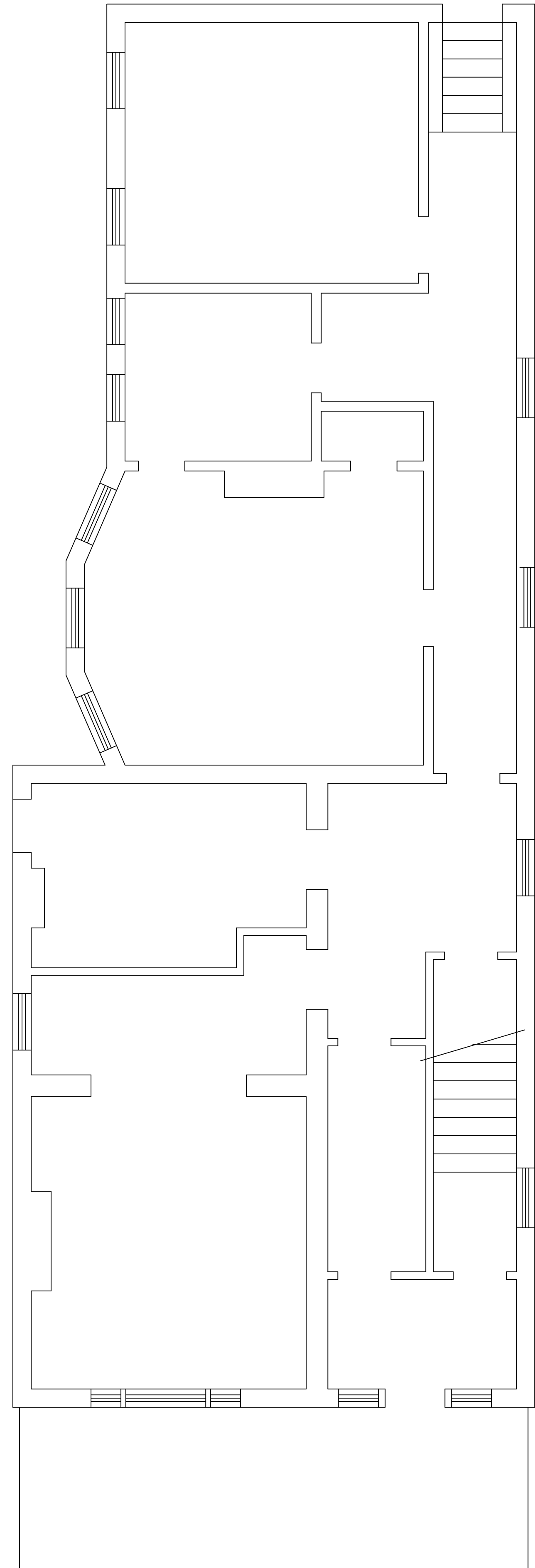

FIRST FLOOR PLAN

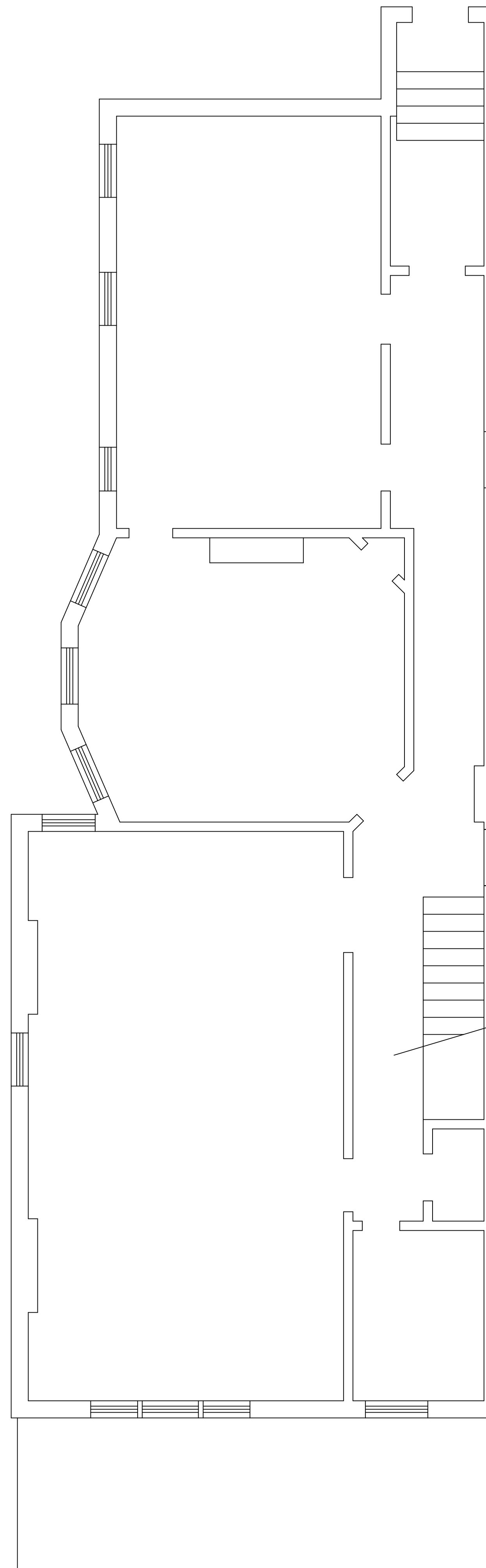

SECOND FLOOR PLAN

STONEWALL CONSTRUCTION  
RICHMOND, VIRGINIA

DRAWN BY:  
BRYAN L. TOWNES  
CLAREMONT PRESERVATION CONSULTING

PROJECT TITLE  
**1913 GROVE AVENUE**  
RICHMOND, VIRGINIA  
EXISTING CONDITIONS

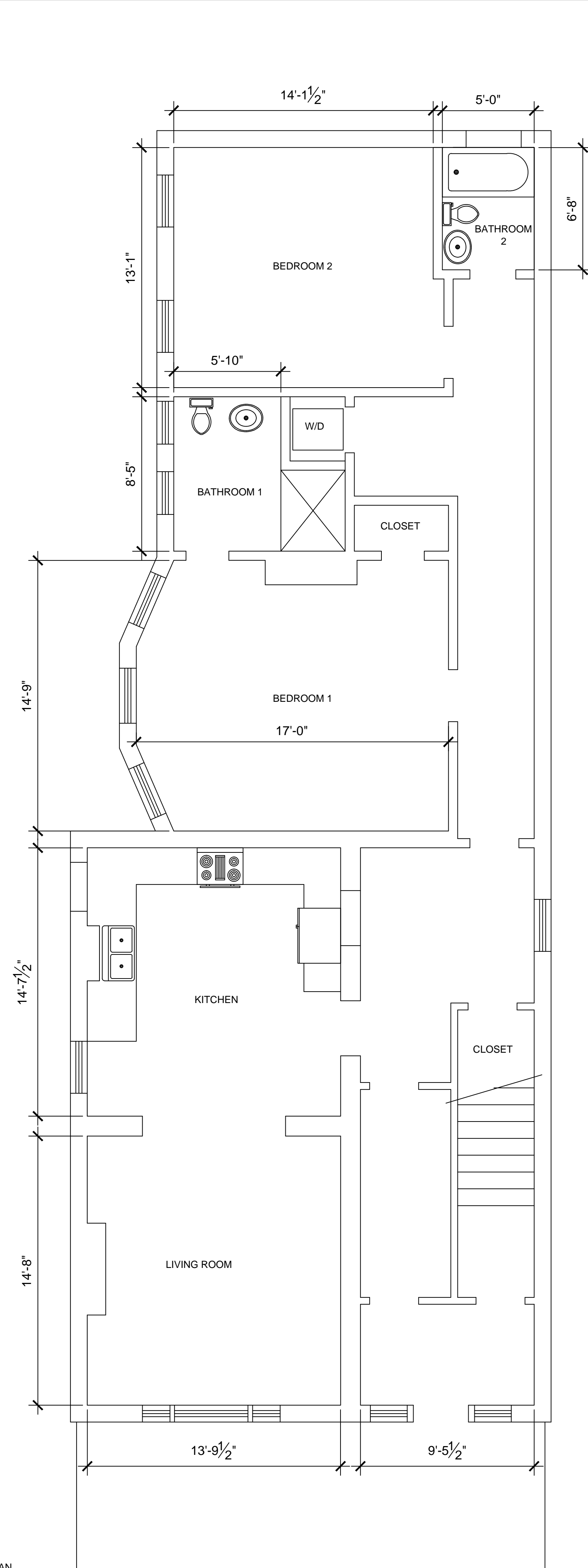

FIRST FLOOR PLAN

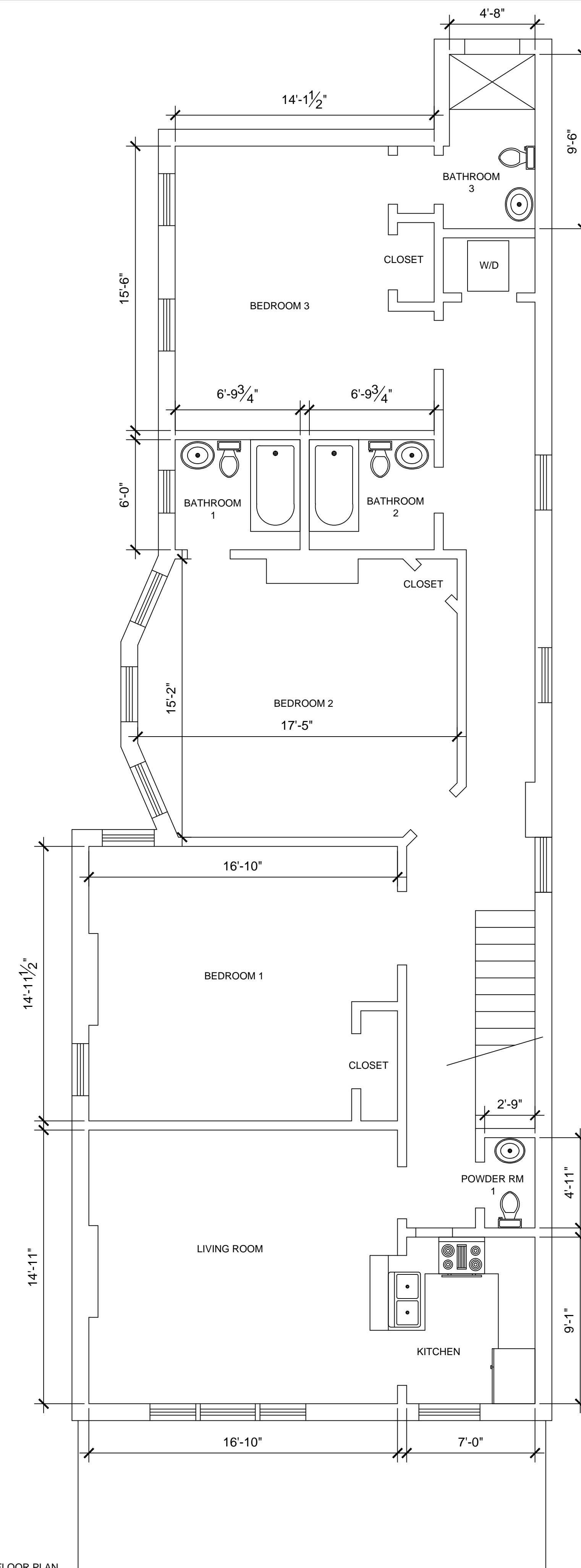

SECOND FLOOR PLAN

<p>STONEWALL CONSTRUCTION RICHMOND, VIRGINIA</p>	<p>PROJECT TITLE</p>
<p>DRAWN BY: BRYAN L. TOWNES CLAREMONT PRESERVATION CONSULTING</p>	<p><b>1913 GROVE AVENUE</b> RICHMOND, VIRGINIA PROPOSED</p>

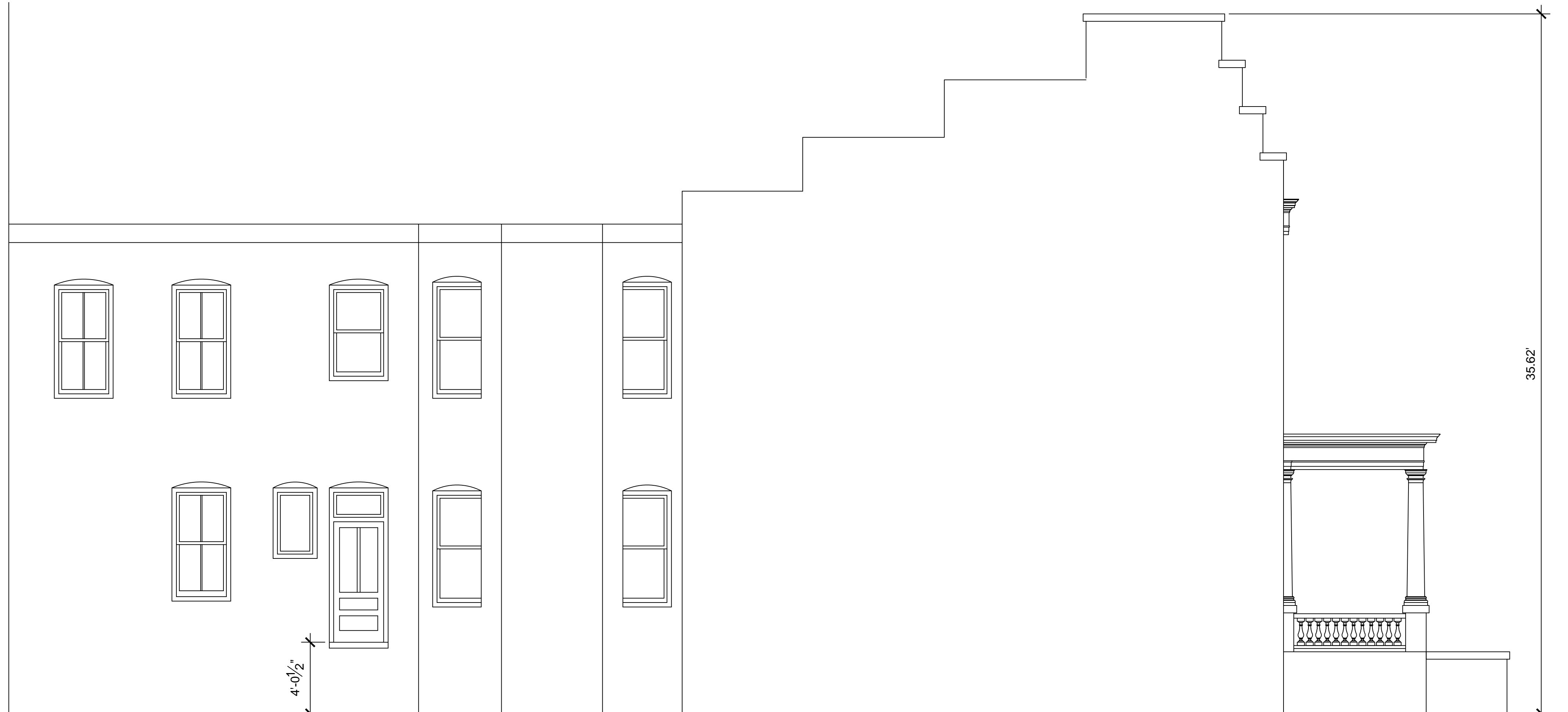

EAST ELEVATION  
SCALE: 1/4" = 1'-0"

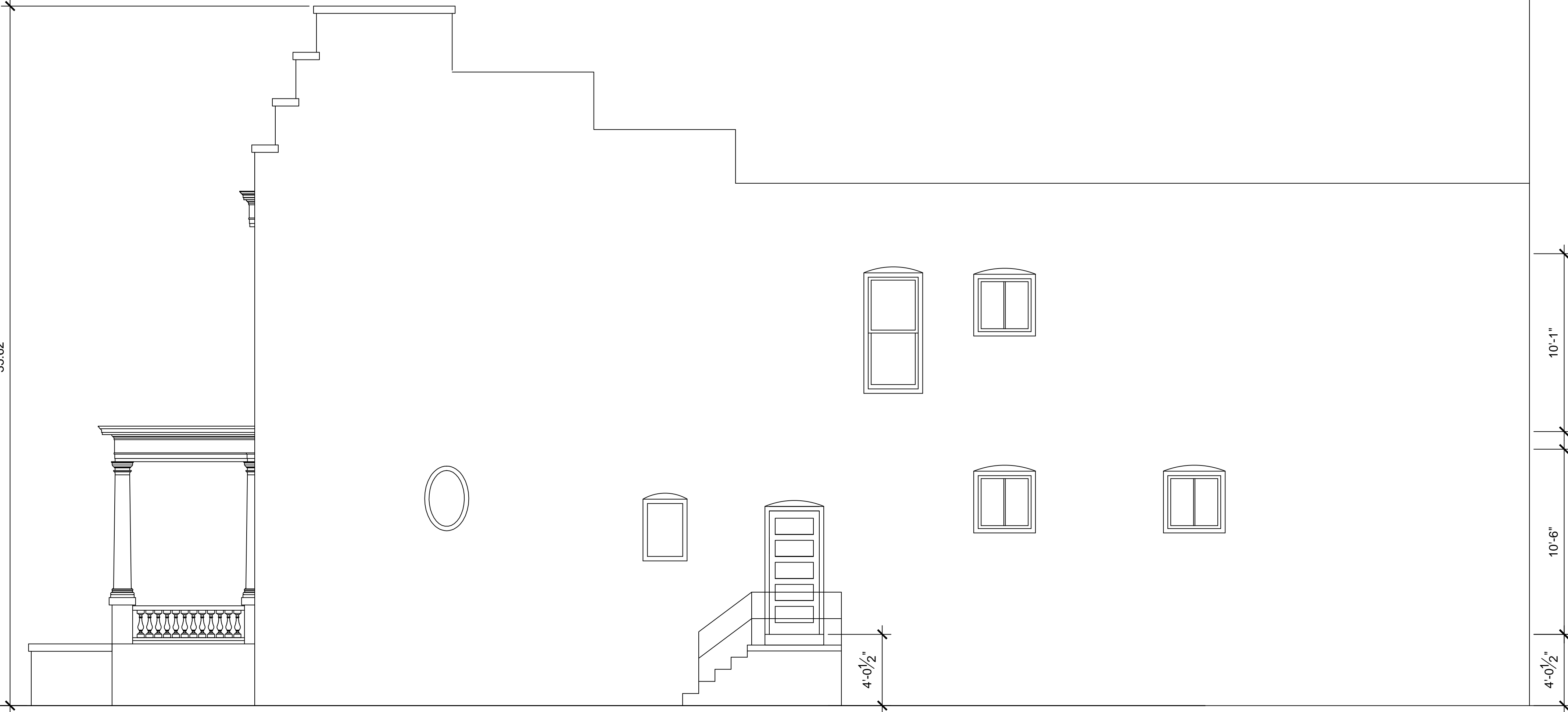

WEST ELEVATION  
SCALE: 1/4" = 1'-0"



NORTH ELEVATION  
SCALE: 1/4" = 1'-0"



STONEWALL CONSTRUCTION  
RICHMOND, VIRGINIA  
  
DRAWN BY:  
BRYAN L. TOWNES  
CLAREMONT PRESERVATION CONSULTING

PROJECT TITLE  
**1915 GROVE AVENUE**  
RICHMOND, VIRGINIA  
EXISTING CONDITIONS

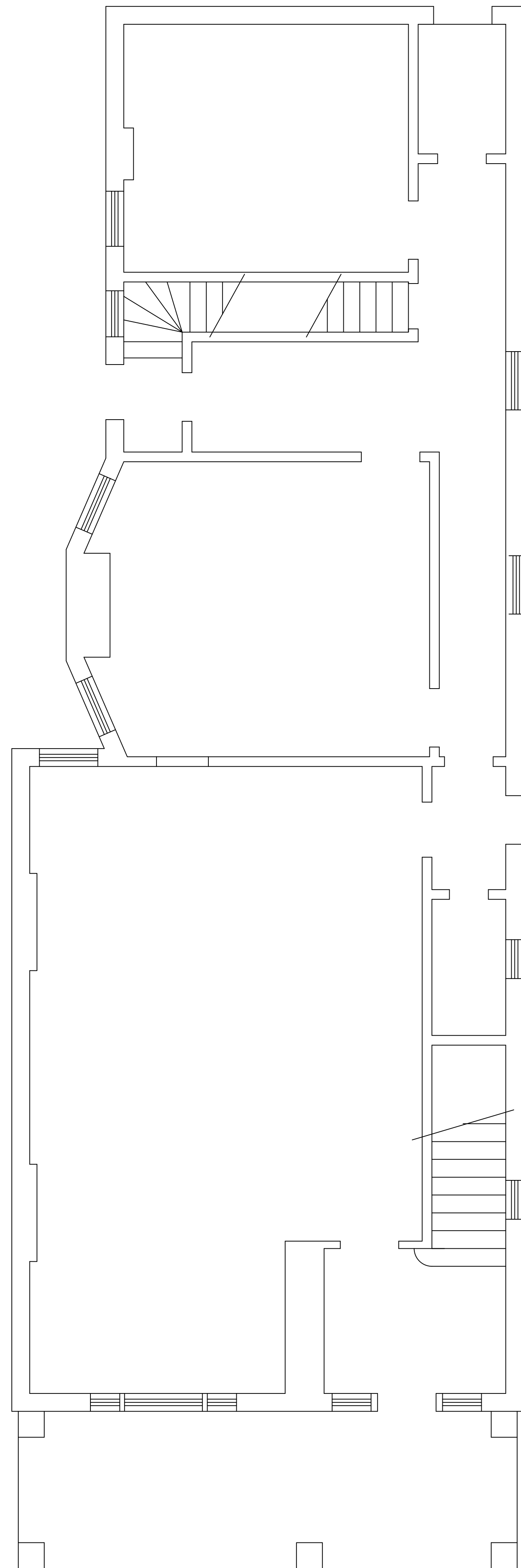

FIRST FLOOR PLAN

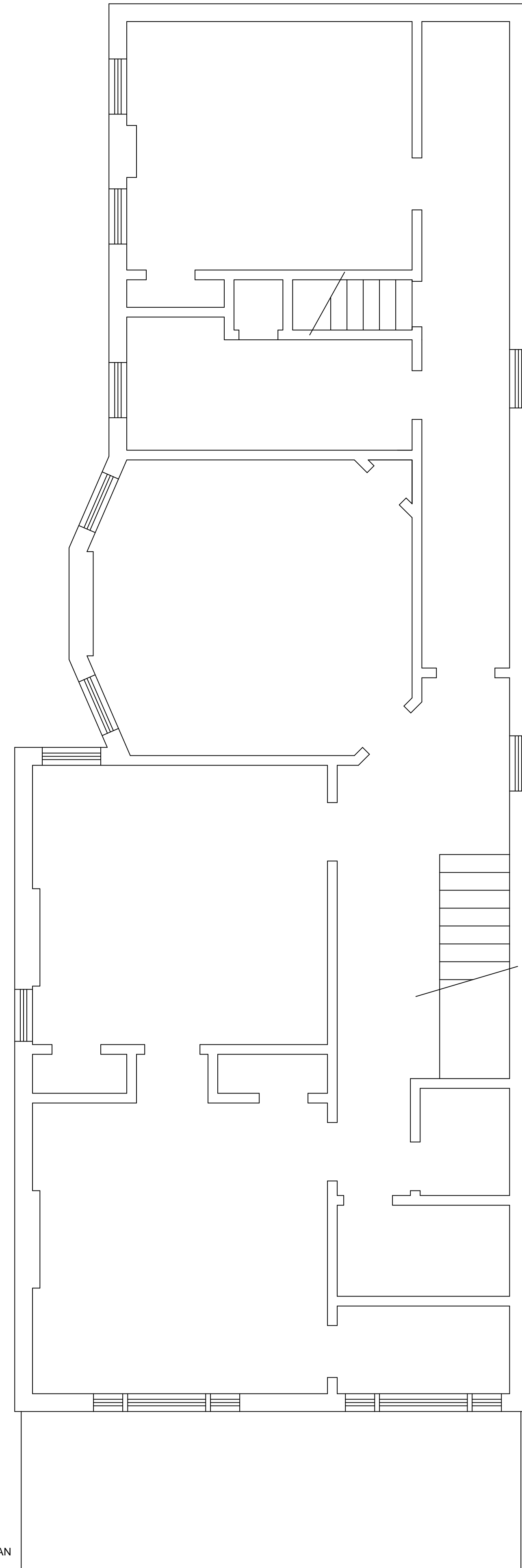

SECOND FLOOR PLAN

STONEWALL CONSTRUCTION  
RICHMOND, VIRGINIA

DRAWN BY:  
BRYAN L. TOWNES  
CLAREMONT PRESERVATION CONSULTING

PROJECT TITLE

**1915 GROVE AVENUE**  
RICHMOND, VIRGINIA  
EXISTING CONDITIONS

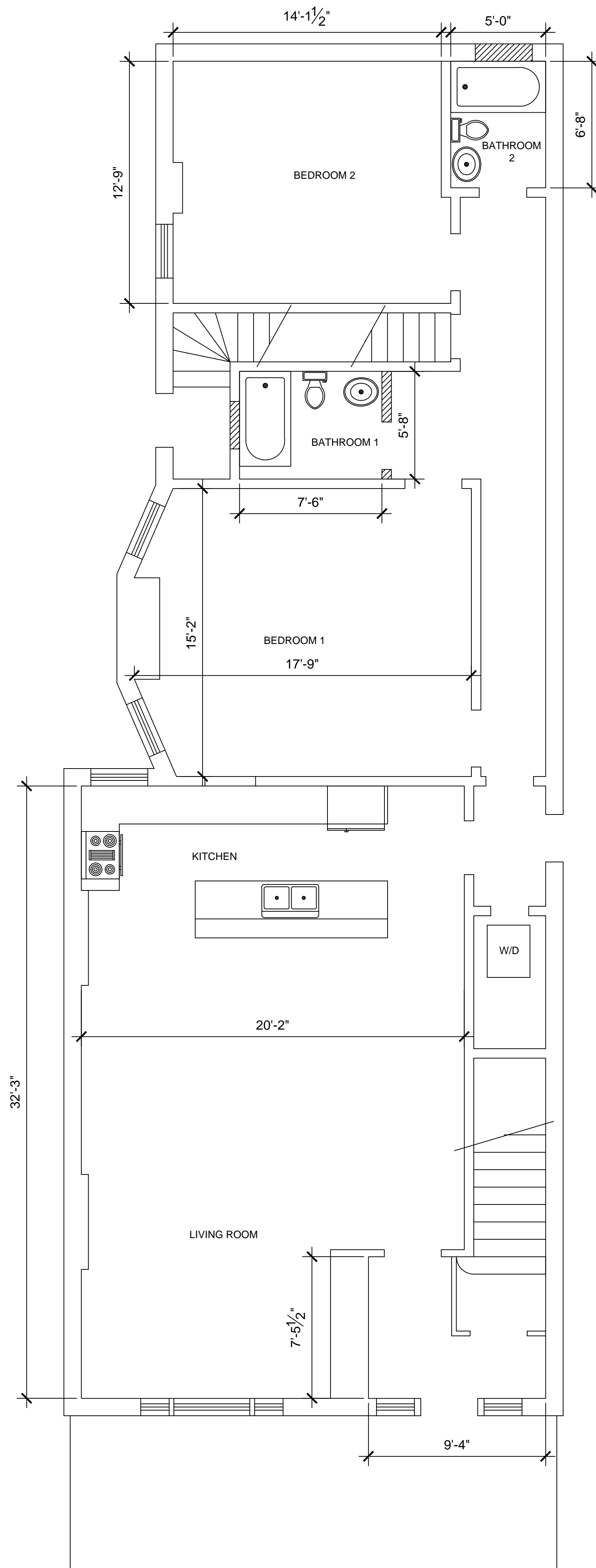

FIRST FLOOR PLAN

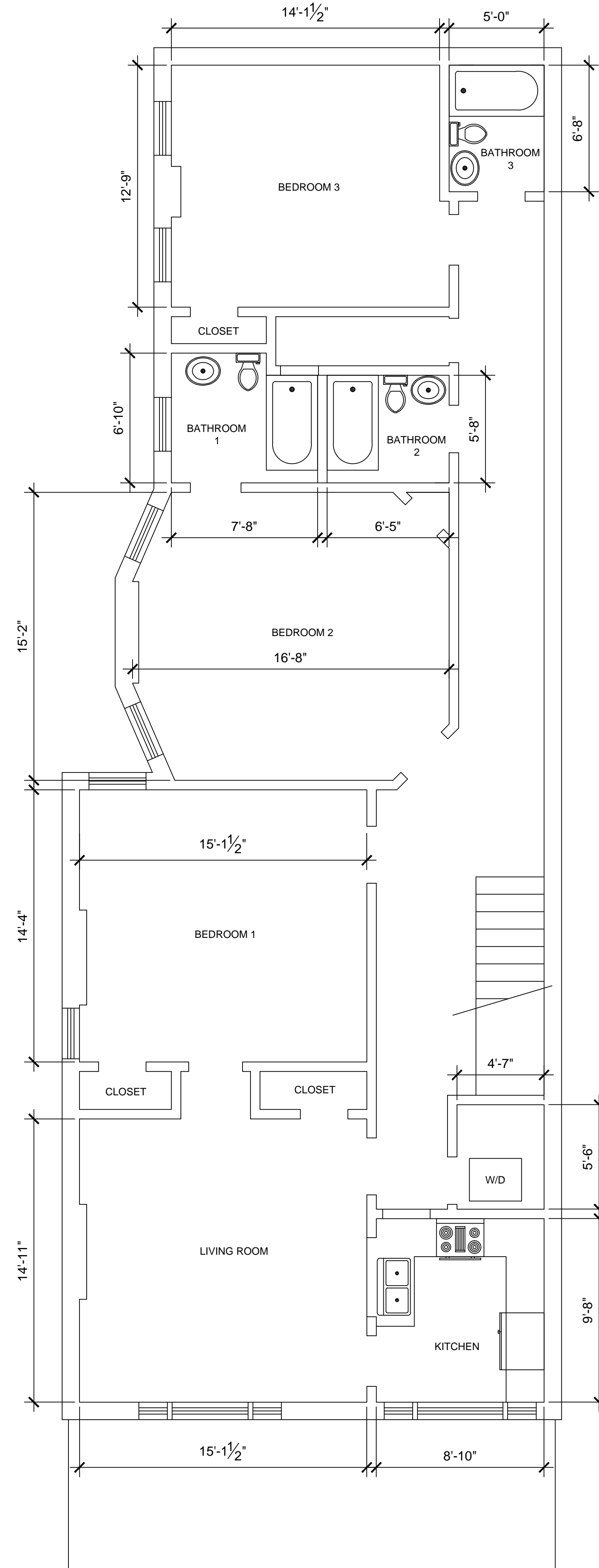

SECOND FLOOR PLAN

<p>STONEWALL CONSTRUCTION RICHMOND, VIRGINIA</p> <p>DRAWN BY: BRYAN L. TOWNES CLAREMONT PRESERVATION CONSULTING</p>	<p>PROJECT TITLE</p> <p><b>1915 GROVE AVENUE</b> RICHMOND, VIRGINIA PROPOSED</p>
---	--