



# Commission of Architectural Review SUBMISSION APPLICATION

City of Richmond, Room 510 – City Hall  
900 East Broad Street, Richmond, Virginia 23219  
PHONE: (804) 646-6335 FAX: (804) 646-5789

12 COPIES OF SUPPORTING DOCUMENTATION ARE REQUIRED FOR PROCESSING YOUR SUBMISSION

LOCATION OF WORK: 873 W. 22<sup>nd</sup> St. DATE: 27 Feb 2015

OWNER'S NAME: Lawrence E. Chavis TEL NO.: 804) 526-7146

AND ADDRESS: 18501 Chestnut Ridge EMAIL: \_\_\_\_\_

CITY, STATE AND ZIPCODE Petersburg, Va. 23803

ARCHITECT/CONTRACTOR'S NAME: Lawrence Chavis TEL. NO. 804) 731-9294

AND ADDRESS: Same as above EMAIL: \_\_\_\_\_

CITY, STATE AND ZIPCODE \_\_\_\_\_

Would you like to receive your staff report via email? Yes \_\_\_ No

### REQUEST FOR CONCEPTUAL REVIEW

I hereby request Conceptual Review under the provisions of Chapter 114, Article IX, Division 4, Section 114-930.6(d) of the Richmond City Code for the proposal outlined below in accordance with materials accompanying this application. I understand that conceptual review is advisory only.

### APPLICATION FOR CERTIFICATE OF APPROPRIATENESS

I hereby make application for the issuance of a certificate under the provisions of Chapter 114, Article IX, Division 4 (Old and Historic Districts) of the Richmond City Code for the proposal outlined below in accordance with plans and specifications accompanying this application.

### DETAILED DESCRIPTION OF PROPOSED WORK (Required):

#### STATE HOW THE DESIGN REVIEW GUIDELINES INFORM THE DESIGN OF THE WORK

**PROPOSED.** (Include additional sheets of description if necessary, and 12 copies of artwork helpful in describing the project. The 12 copies are not required if the project is being reviewed for an administrative approval. See instruction sheet for requirements.)

Painting and front porch and back porsteps, and hand railing.

Signature of Owner or Authorized Agent: X Lawrence E. Chavis

Name of Owner or Authorized Agent (please print legibly): Lawrence E. Chavis

(Space below for staff use only)

Received by Commission Secretary

APPLICATION NO. \_\_\_\_\_

DATE 2/27/15 1:45

SCHEDULED FOR \_\_\_\_\_

Note: CAR reviews all applications on a case-by-case basis.

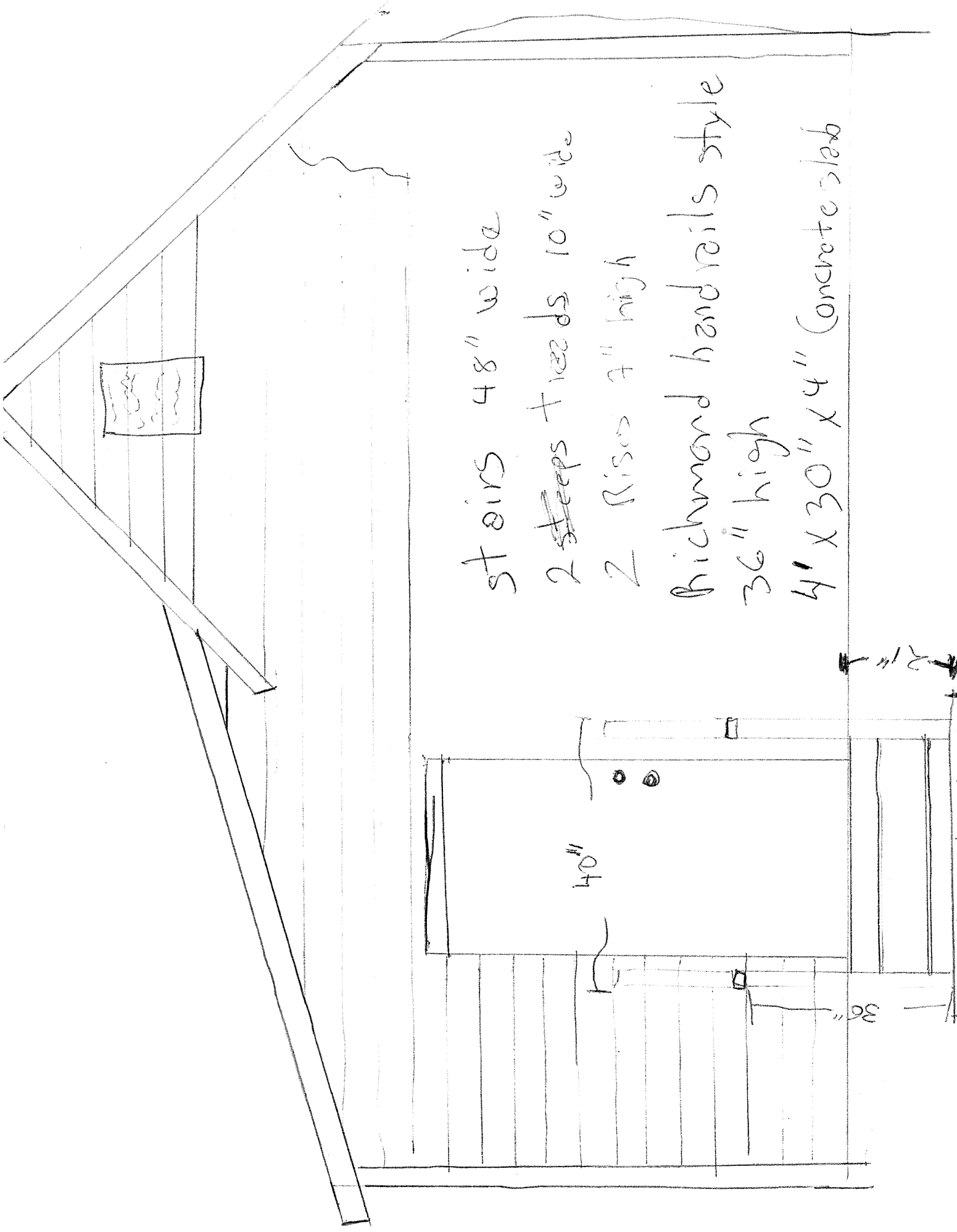

stairs 48" wide

2 ~~steps~~ + treads 10" wide

2 Risers 7" high

Richmond handrails style

36" high

4' x 30" x 4" concrete slab

40"

36"

2"

Richmond handrails style

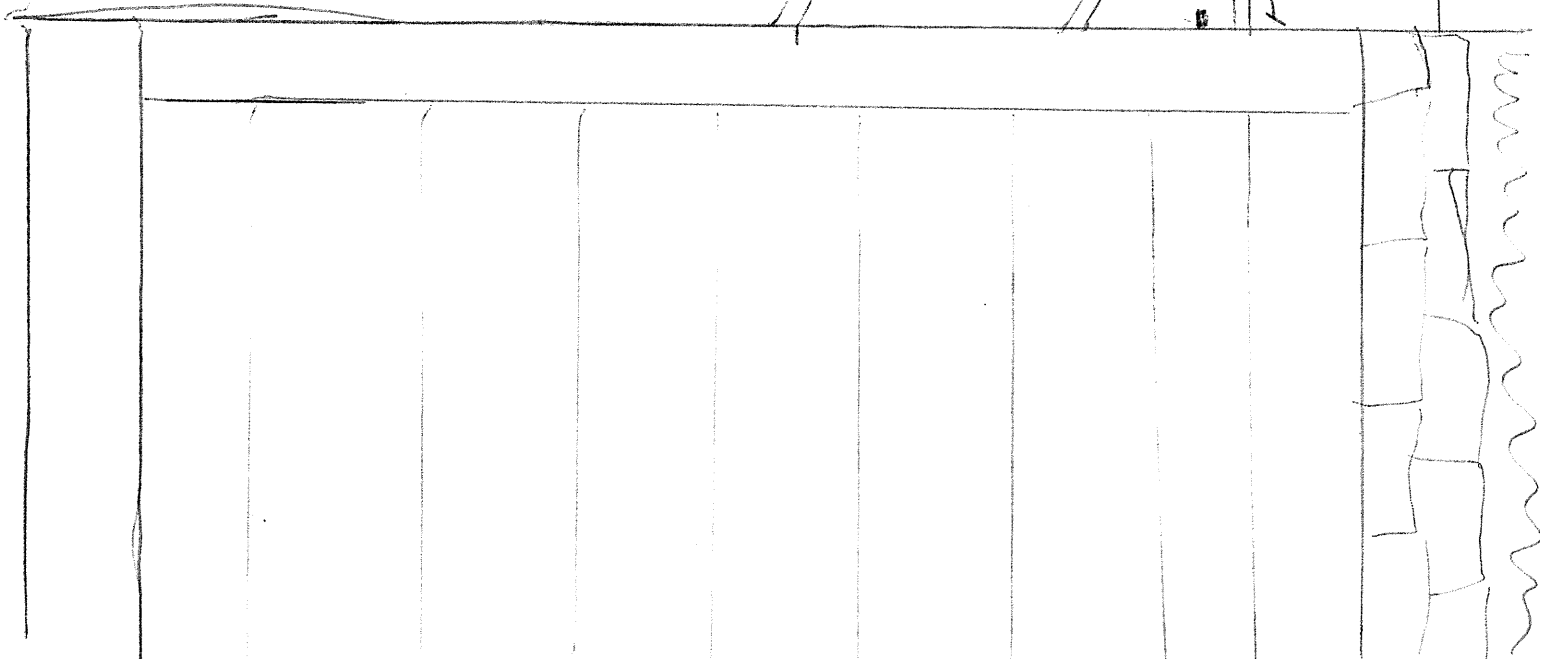

4" concrete slab  
4" x 30" x 4" tick  
4"

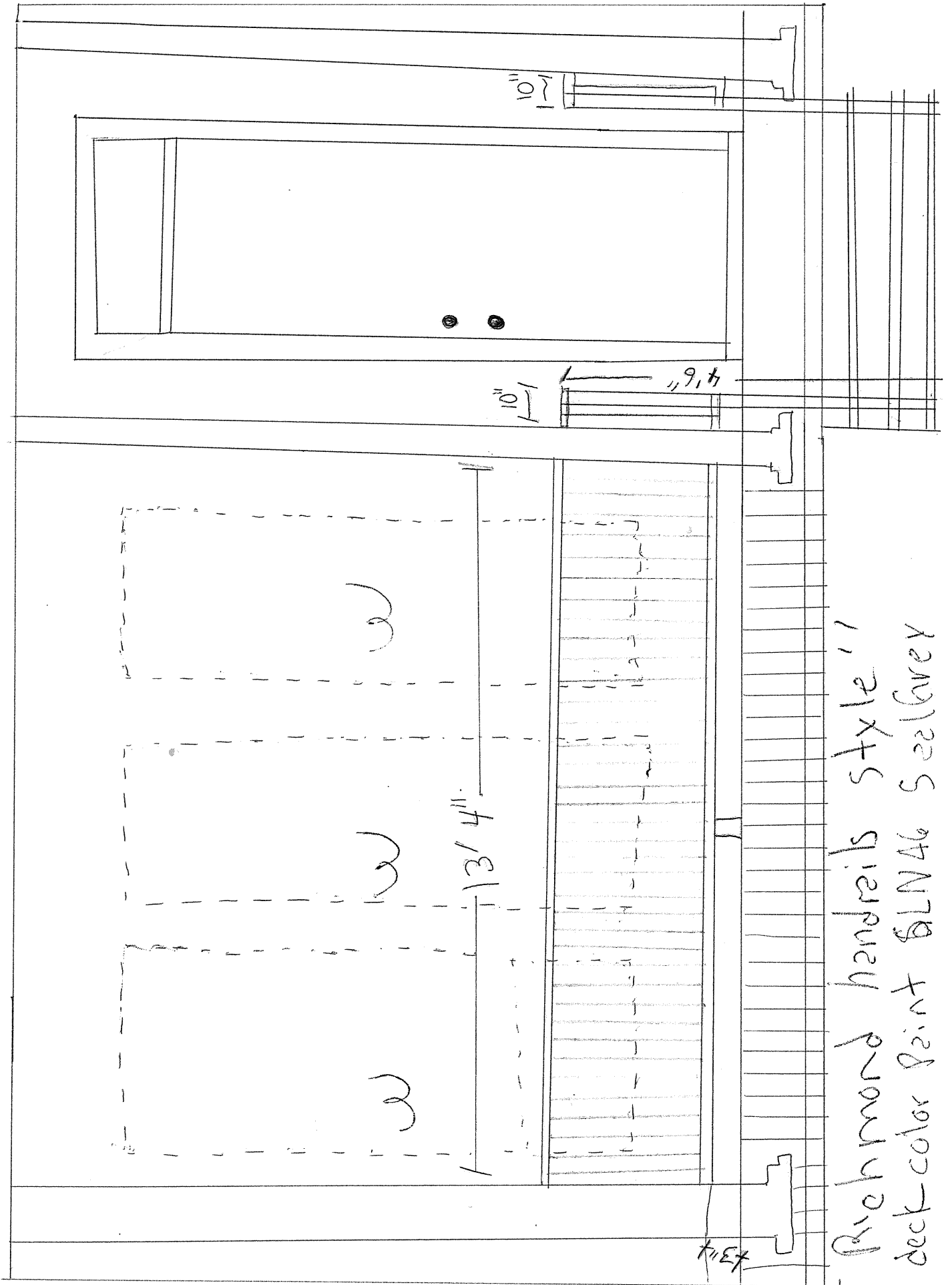

Richmond handrails style 11  
 deck color paint BLN46 SealGrey

HOUST

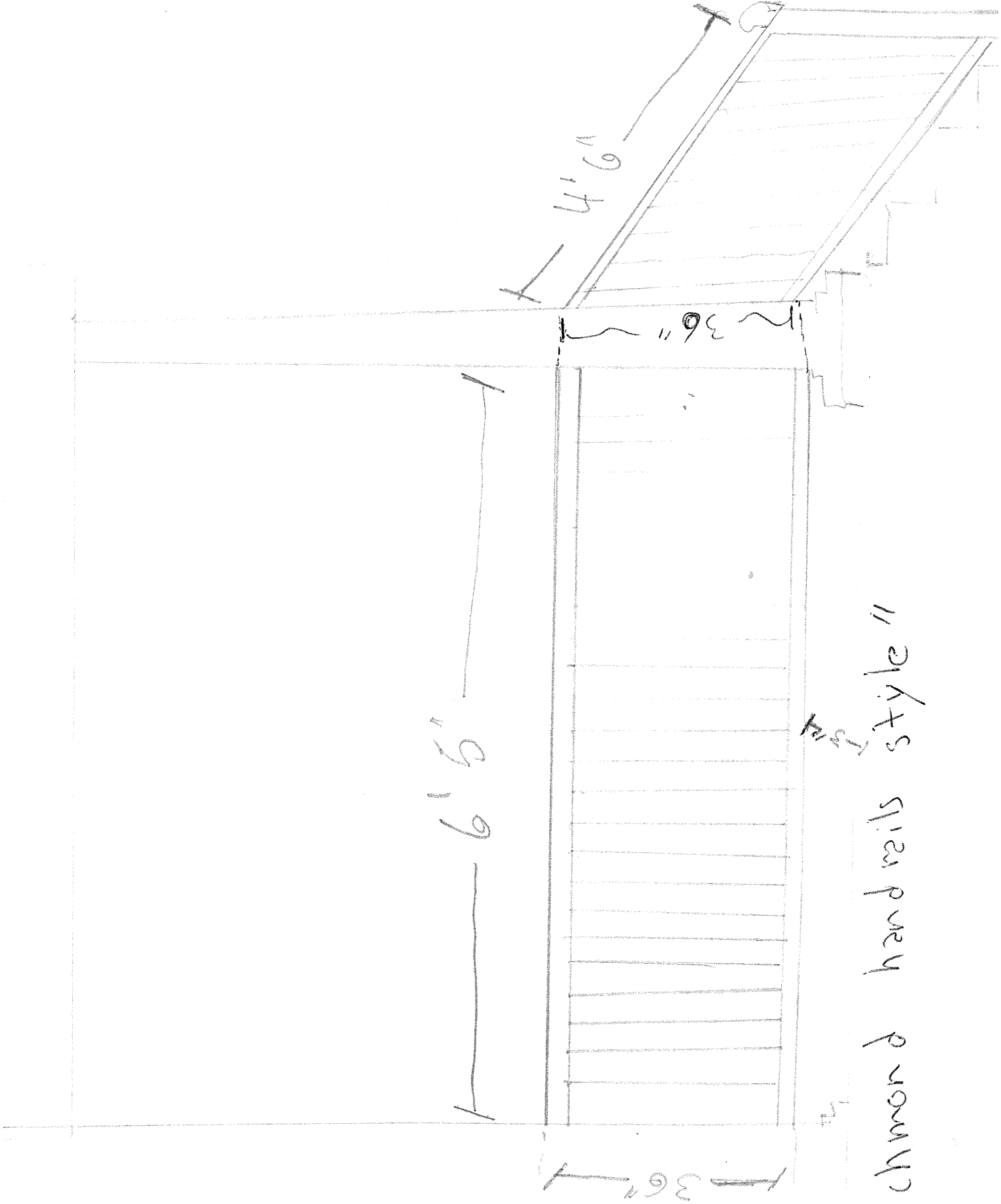

"Richmond hand rails style"

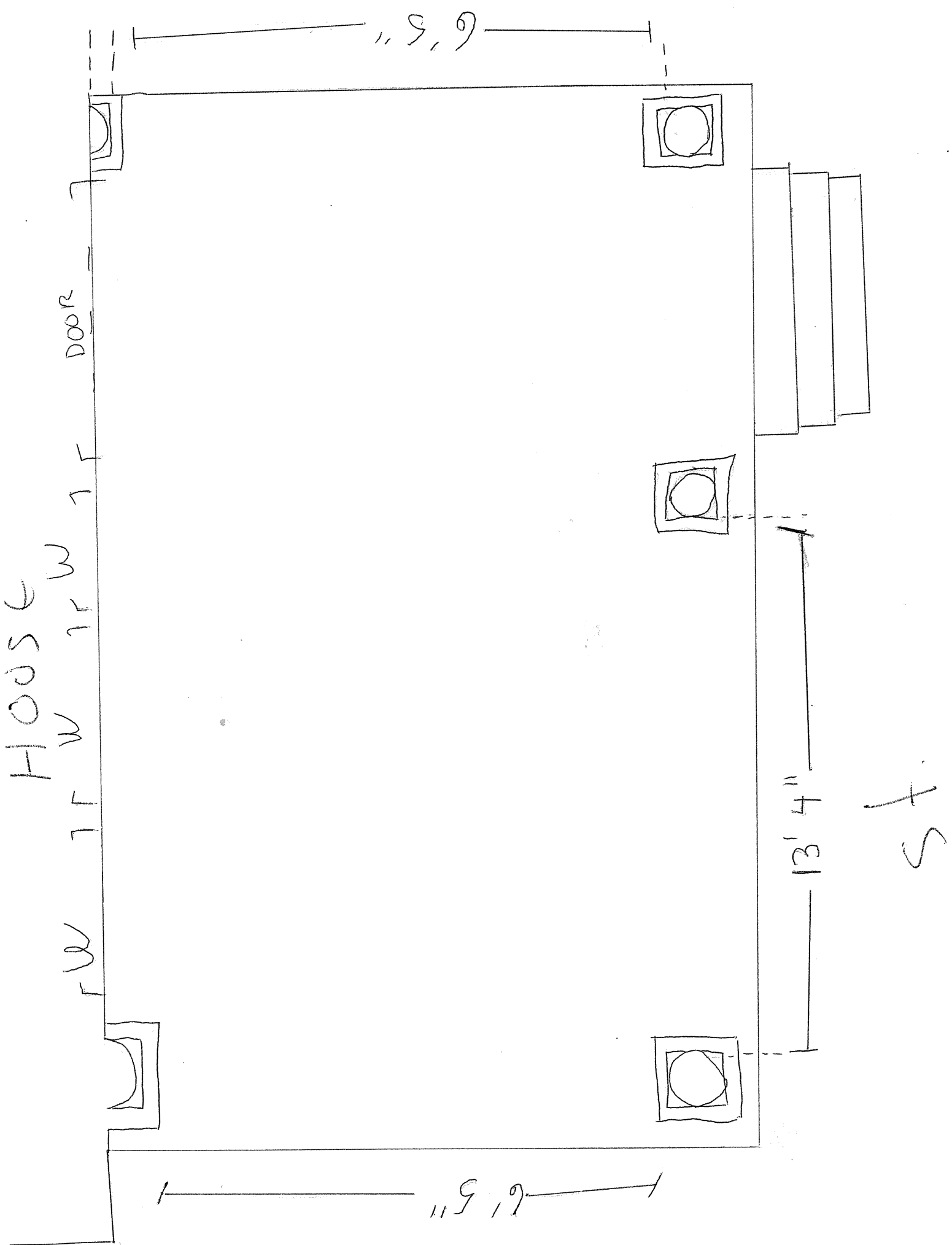

HOUSE

DOOR

9,9

13' 4"

9,9

st.

wood Richmond handrails style

Slidden EXTERIOR PREMIUM Paint

Paint House GLN~~46~~ Seal Grey

Paint Trim GLN34 Misty Moonstone

Deck paint GLN46 Seal Grey

hand rails high brite White

Front door Pain GLR30 RED DELICIOUS