



Application for URBAN DESIGN COMMITTEE Review

Department of Planning and Development Review
Planning & Preservation Division
900 E. Broad Street, Room 510
Richmond, Virginia 23219
(804) 646-6335

<http://www.richmondgov.com/CommitteeUrbanDesign>

Application Type

- Addition/Alteration to Existing Structure
- New Construction
- Streetscape
- Site Amenity

- Encroachment
- Master Plan
- Sign
- Other

Review Type

- Conceptual
- Final

Project Name: Verizon Wireless Data Node- SC Forest Hill Park

Project Address: 4001 Forest Hill Park

Brief Project Description (this is not a replacement for the required detailed narrative) : Installation of a data node attached to existing shelter.

Applicant Information

(on all applications other than encroachments, a City agency representative must be the applicant)

Name: City of Richmond *SR* Email: barry.russell@richmondgov.com

City Agency: Department of Parks, Recreation and Community Facilities Phone: 646-5944

Address: 1209 Admiral Street

Main Contact (if different from Applicant): Jennifer D. Mullen

Company: Roth Doner Jackson, PLC Phone: 977-3374

Email: jmullen@rothdonerjackson.com

Submittal Deadlines

All applications and support materials must be filed no later than 21 days prior to the scheduled meeting of the Urban Design Committee (UDC). Please see the schedule on page 3 as actual deadlines are adjusted due to City holidays. **Late or incomplete submissions will be deferred to the next meeting.**

Filing

Applications can be mailed or delivered to the attention of "Urban Design Committee" at the address listed at the top of this page. **It is important that the applicant discuss the proposal with appropriate City agencies, Zoning Administration staff, and area civic associations and residents prior to filing the application with the UDC.**

UDC Background

The UDC is a ten member committee created by City Council in 1968 whose purpose is to advise the City Planning Commission on the design of projects on City property or right-of-way. The UDC provides advice of an aesthetic nature in connection with the performance of the duties of the Commission under Sections 17.05, 17.06 and 17.07 of the City Charter. The UDC also advises the Department of Public Works in regards to private encroachments in the public right-of-way.

Verizon Wireless is proposing data nodes in 5 park sites. These data nodes are part of the City-wide rollout discussed with the text amendment for private property sites that was adopted by City Council in May of this year in order to streamline the City approval process and reduce the time period for the approval process. The data nodes are small antennas designed to increase data capacity in areas where people gather and ultimately use cellular data for a variety of uses. Data demand has increased exponentially over the last few years, doubling from 2012 to 2013, and is expected to increase 650% by 2018, as the number of uses for mobile devices and the sheer number of devices increases. Data nodes work with the traditional cell towers to offload capacity maintaining the network at a high level. The antennas are low profile antennas, which are typically approximately 20' to 30' off the ground, and designed to target a particular area with a radius of approximately 500' to 1000'. The park sites submitted for Location, Character and Extent were determined based on the high number of users of the sites. The City's Department of Parks, Recreation and Community Development have reviewed and approved these locations and designs.

The location selected in Forest Hill Park is within the pavilion at the rear of the park where there are multiple picnics and gathering but this site is also the location of the farmers market and more particularly Mrs. Yoders donuts. The antenna here is located within a faux chimney, which will be installed by Verizon Wireless to accommodate the antenna. The chimney will be made with matched brick for consistency with the existing chimney. The 10' x 10' equipment area for this site is located within the wooded area, out of the way of the trail. It will be fully enclosed with a chain link fence and screened with green vinyl privacy flaps.

The location was selected based on the high volume of user data traffic, which will assist in offloading the data traffic. In turn the capacity of the data and voice improves, increasing safety and maintaining the overall network.

PARCEL INFORMATION:
 OWNER: CITY OF RICHMOND/RECREATION & PARKS
 PARCEL ID: S000-2314-001
 ZONING CLASS: R-5
 ACREAGE: 99.96

NOT FOR CONSTRUCTION

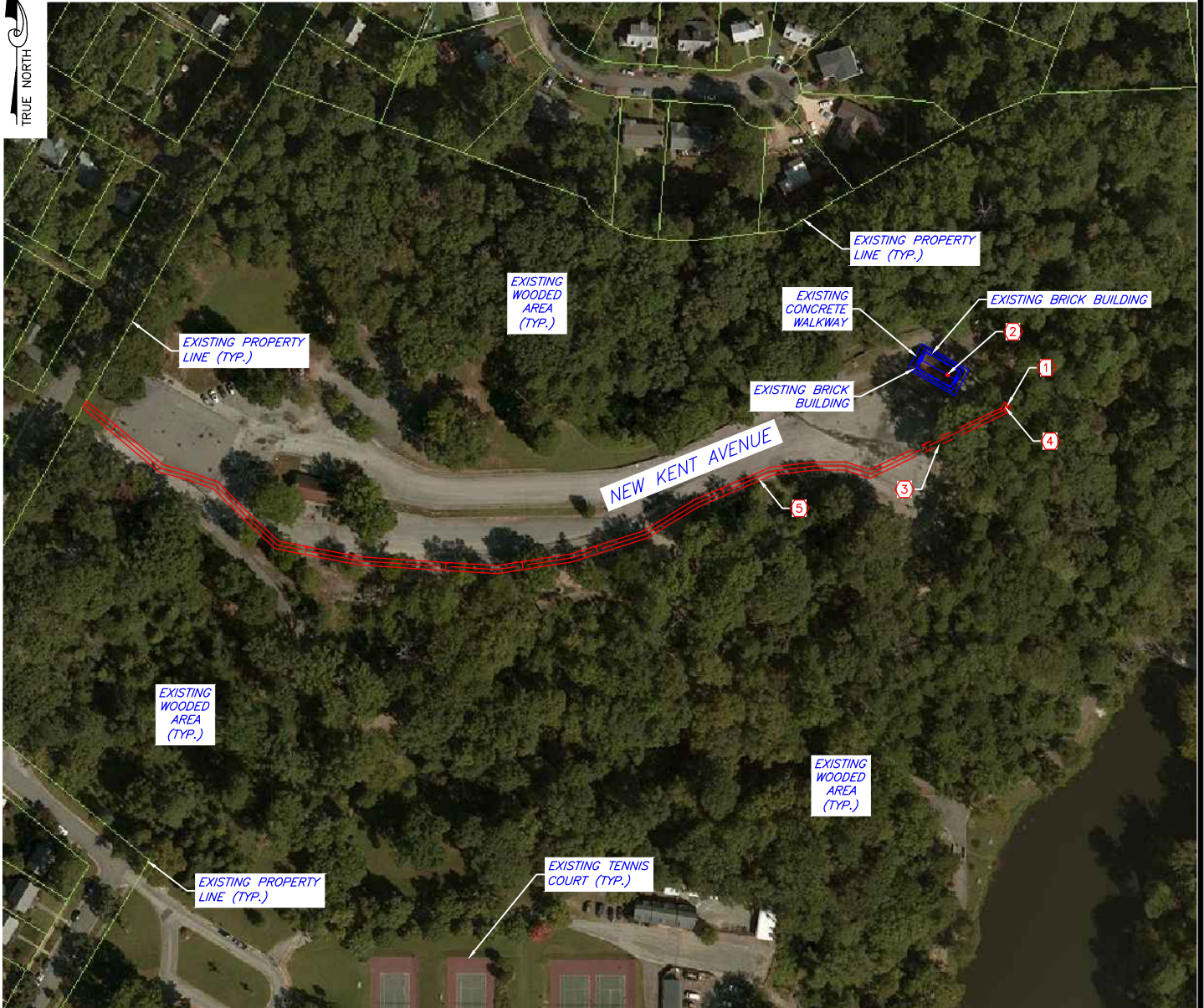

SITE PLAN LAYOUT

NOTE:
 1. ANTENNA, EQUIPMENT & EASEMENTS
 SUBJECT TO CHANGE
 2. EXACT FIBER ROUTE TO BE DETERMINED
 DURING TRANSPORT SITE WALK

CONDUIT	LEASE NOTES
APPROXIMATE TELCO RUN LENGTH = TBD APPROXIMATE ELECTRICAL RUN LENGTH = 3'±	<ol style="list-style-type: none"> ① NEW TENANT 10'x10' LEASE AREA FOR EQUIPMENT ② NEW TENANT ANTENNA INSIDE A FAUX BRICK STEALTH CHIMNEY ON ROOF ③ NEW TENANT AREA FOR TELCO CONDUIT ④ NEW TENANT AREA FOR POWER CONDUIT ⑤ NEW TENANT 10' ACCESS AND UTILITY EASEMENT

NB+CTM
TOTALLY COMMITTED.

NB+C ENGINEERING SERVICES, LLC.
 4435 WATERFRONT DRIVE, SUITE 100
 GLEN ALLEN, VA 23060

"SC FOREST HILL PARK"
 VERIZON WIRELESS
 4001 FOREST HILL PARK
 RICHMOND, VA 23225
 CITY OF RICHMOND

SUBMITTALS		
REV	DATE	BY
PRELIMINARY	07/09/15	EP

SHEET 1 OF 4

SITE INFORMATION
SITE VISIT BY: DET
DATE: 07/06/15
GOOGLE EARTH
LAT (NAD 83): 37° 31' 15.90"
LONG (NAD 83): -77° 28' 21.40"

PARCEL INFORMATION:
 OWNER: CITY OF RICHMOND/RECREATION & PARKS
 PARCEL ID: S000-2314-001
 ZONING CLASS: R-5
 ACREAGE: 99.96

NOT FOR CONSTRUCTION



SITE PLAN

NOTE:
 1. ANTENNA, EQUIPMENT & EASEMENTS SUBJECT TO CHANGE
 2. EXACT FIBER ROUTE TO BE DETERMINED DURING TRANSPORT SITE WALK

<p>CONDUIT</p>	<p>LEASE NOTES</p>
<p>APPROXIMATE TELCO RUN LENGTH = TBD APPROXIMATE ELECTRICAL RUN LENGTH = 3'±</p>	<p>① NEW TENANT 10'x10' LEASE AREA FOR EQUIPMENT ② NEW TENANT ANTENNA INSIDE A FAUX BRICK STEALTH CHIMNEY ON ROOF ③ NEW TENANT AREA FOR TELCO CONDUIT ④ NEW TENANT AREA FOR POWER CONDUIT ⑤ NEW TENANT 10' ACCESS AND UTILITY EASEMENT</p>

NB+CTM
TOTALLY COMMITTED.

NB+C ENGINEERING SERVICES, LLC.
 4435 WATERFRONT DRIVE, SUITE 100
 GLEN ALLEN, VA 23060

"SC FOREST HILL PARK"
 VERIZON WIRELESS
 4001 FOREST HILL PARK
 RICHMOND, VA 23225
 CITY OF RICHMOND

SUBMITTALS		
REV	DATE	BY
PRELIMINARY	07/09/15	EP

SHEET 2 OF 4

SITE INFORMATION	
SITE VISIT BY:	DET
DATE:	07/06/15
GOOGLE EARTH	
LAT (NAD 83):	37° 31' 15.90"
LONG (NAD 83):	-77° 28' 21.40"

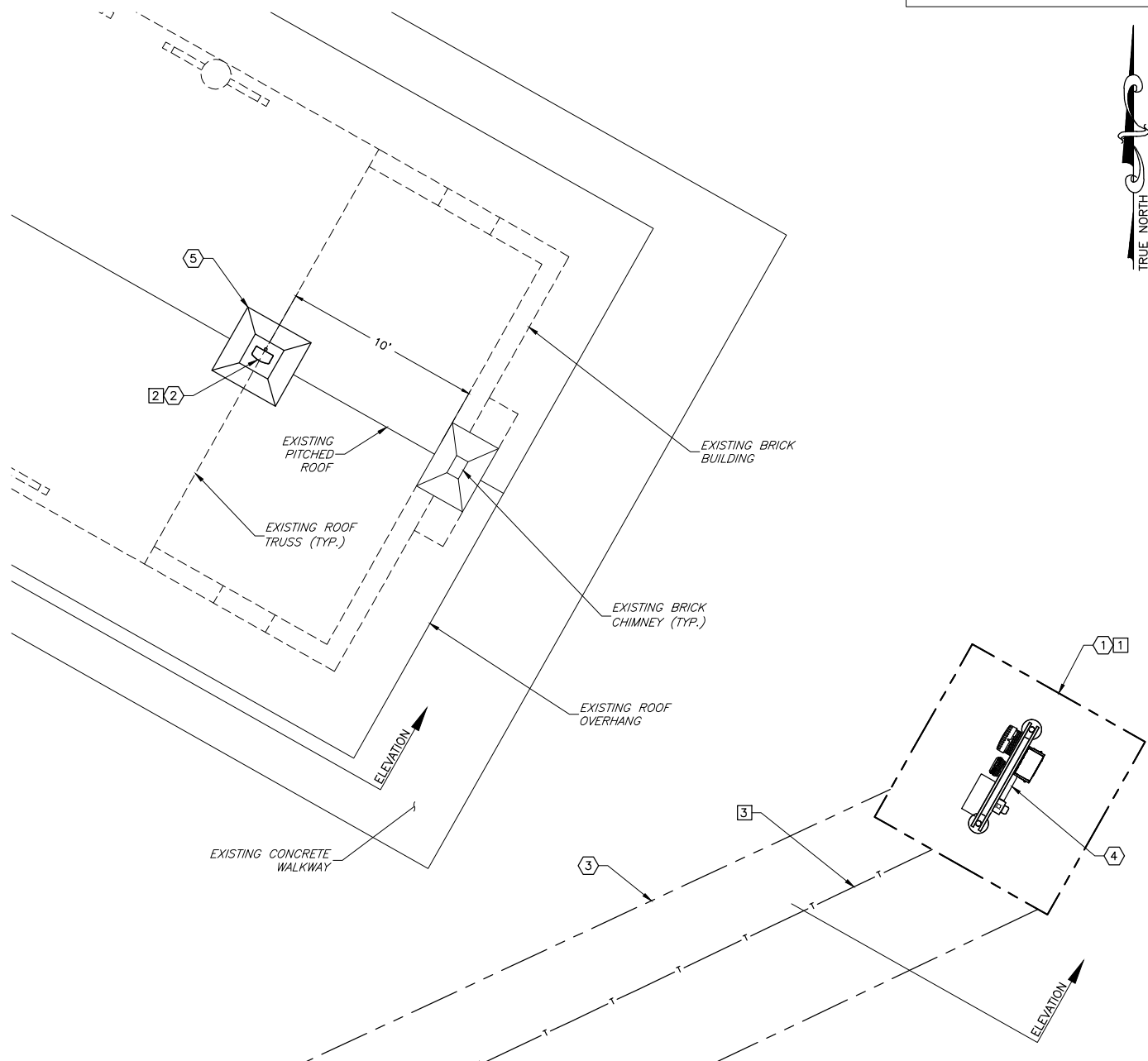

ROOFTOP PLAN

NOTE:
 1. ANTENNA, EQUIPMENT & EASEMENTS SUBJECT TO CHANGE
 2. EXACT FIBER ROUTE TO BE DETERMINED DURING TRANSPORT SITE WALK

CONSTRUCTION NOTES

- ① NEW TENANT EQUIPMENT MOUNTED ON A 6' H-FRAME
- ② NEW TENANT ANTENNA INSIDE A FAUX BRICK STEALTH CHIMNEY ON ROOF
- ③ NEW TENANT TELCO CONDUIT
- ④ NEW TENANT POWER CONDUIT
- ⑤ NEW TENANT FAUX BRICK STEALTH CHIMNEY WITH RF FRIENDLY MATERIAL

LEASE NOTES

- ① NEW TENANT 10'X10' LEASE AREA FOR EQUIPMENT
- ② NEW TENANT ANTENNA INSIDE A FAUX BRICK STEALTH CHIMNEY ON ROOF
- ③ NEW TENANT 10' ACCESS AND UTILITY EASEMENT



NB+C ENGINEERING SERVICES, LLC.
 4435 WATERFRONT DRIVE, SUITE 100
 GLEN ALLEN, VA 23060

"SC FOREST HILL PARK"
 VERIZON WIRELESS
 4001 FOREST HILL PARK
 RICHMOND, VA 23225
 CITY OF RICHMOND

SUBMITTALS

REV	DATE	BY
PRELIMINARY	07/09/15	EP

SITE INFORMATION

SITE VISIT BY: DET
 DATE: 07/06/15
 GOOGLE EARTH
 LAT (NAD 83): 37° 31' 15.90"
 LONG (NAD 83): -77° 28' 21.40"

NOT FOR CONSTRUCTION

NOTE:
 1. ALL EQUIPMENT NOT SHOWN FOR CLARITY
 2. STEALTH CHIMNEY TO BE FAUX BRICK TO MATCH EXISTING CHIMNEY

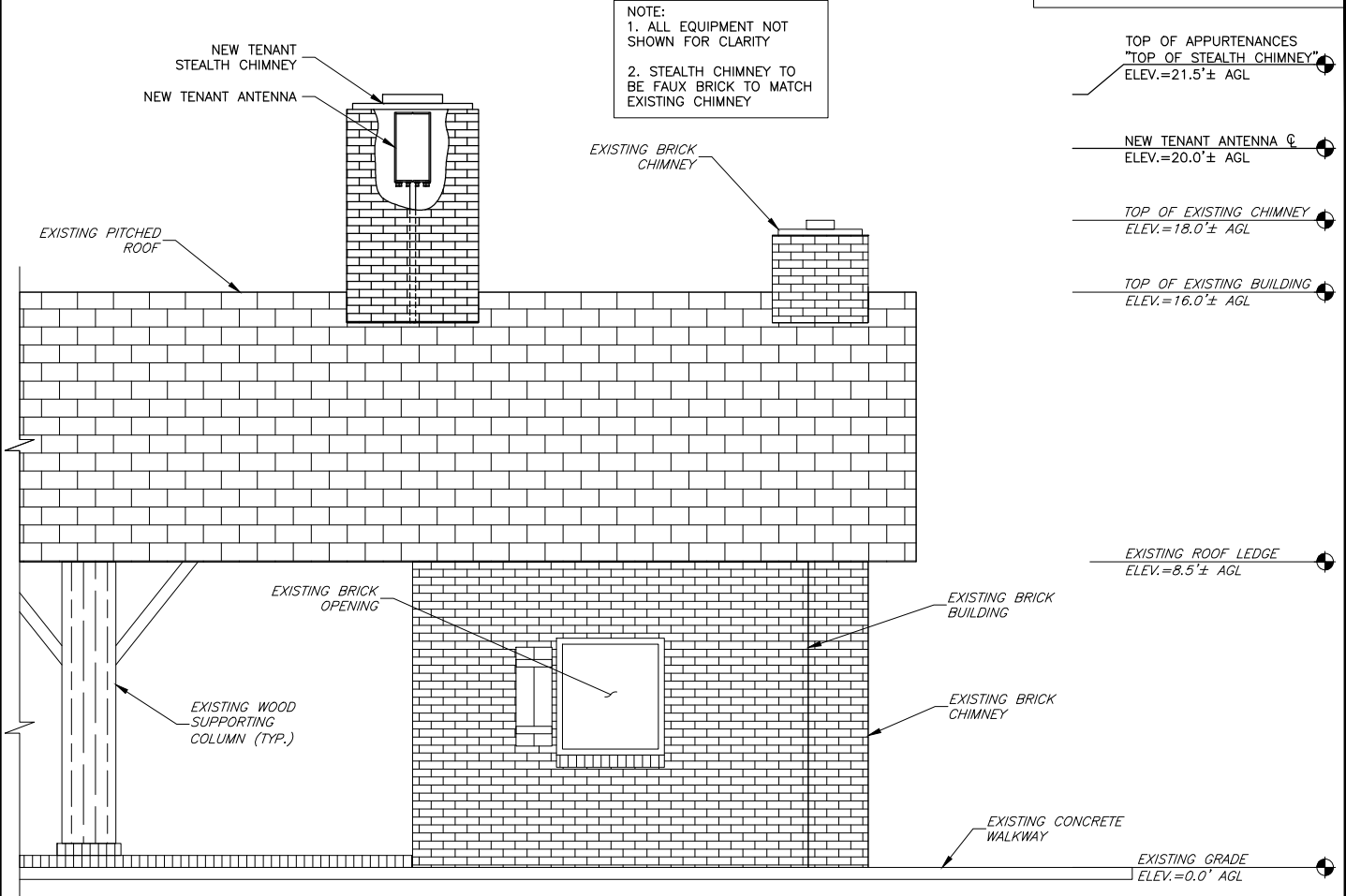

ANTENNA ELEVATION

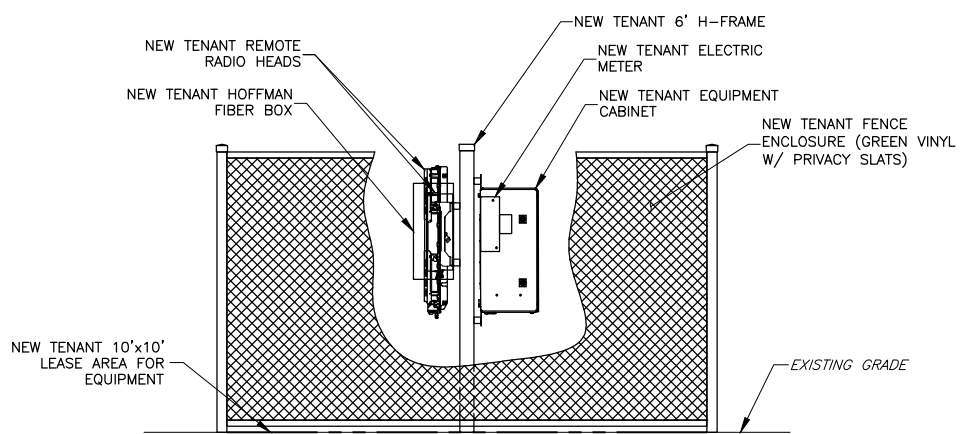

EQUIPMENT ELEVATION

NOTE:
 1. ANTENNA, EQUIPMENT & EASEMENTS SUBJECT TO CHANGE
 2. EXACT FIBER ROUTE TO BE DETERMINED DURING TRANSPORT SITE WALK

NB+C
 TOTALLY COMMITTED.
 NB+C ENGINEERING SERVICES, LLC.
 4435 WATERFRONT DRIVE, SUITE 100
 GLEN ALLEN, VA 23060

"SC FOREST HILL PARK"
 VERIZON WIRELESS
 4001 FOREST HILL PARK
 RICHMOND, VA 23225
 CITY OF RICHMOND

SUBMITTALS		
REV	DATE	BY
PRELIMINARY	07/09/15	EP

SHEET 4 OF 4

SITE INFORMATION
SITE VISIT BY: DET
DATE: 07/06/15
GOOGLE EARTH
LAT (NAD 83): 37° 31' 15.90"
LONG (NAD 83): -77° 28' 21.40"



Site Name: SC Forest Hill Park
Small Network Node
4001 Forest Hill Park
Richmond, VA 23225

Photograph Information:
Ground Equipment View
Showing the Existing Site





Site Name: SC Forest Hill Park
Small Network Node
4001 Forest Hill Park
Richmond, VA 23225

Photograph Information:
Ground Equipment View
Showing the Proposed Site





Site Name: SC Forest Hill Park
Small Network Node
4001 Forest Hill Park
Richmond, VA 23225

Photograph Information:
Ground Equipment View
Showing the Proposed Site

NBIC
TOTALLY COMMITTED.



Site Name: SC Forest Hill Park
Small Network Node
4001 Forest Hill Park
Richmond, VA 23225

Photograph Information:
Stealthed Antenna 1 View
Showing the Existing Site

NBIC
TOTALLY COMMITTED.



Site Name: SC Forest Hill Park
Small Network Node
4001 Forest Hill Park
Richmond, VA 23225

Photograph Information:
Stealthed Antenna t View
Showing the Proposed Site

NB-C
TOTALLY COMMITTED.