

① First Floor
1/8" = 1'-0"



**DYNAMIC
DRAFTING**

1223 W. Leigh
St.
Richmond, VA

First Floor Plan

Project number	Project Number
Date	Issue Date
Drawn by	Author
Checked by	Checker

A1

Scale 1/8" = 1'-0"

FREDERICK A. GIBSON & ASSOCIATES, P.C. ASSUMES NO LIABILITY REGARDING SUB-SURFACE FEATURES SUCH AS TOXIC WASTE, GARBAGE OR WASTE DISPOSAL AREAS, LANDFILLS, UNDERGROUND STORAGE TANKS, CEMETERIES OR BURIAL SITES, SHRINK/SWELL SOILS, UNDERGROUND WATERWAYS OR UTILITIES.

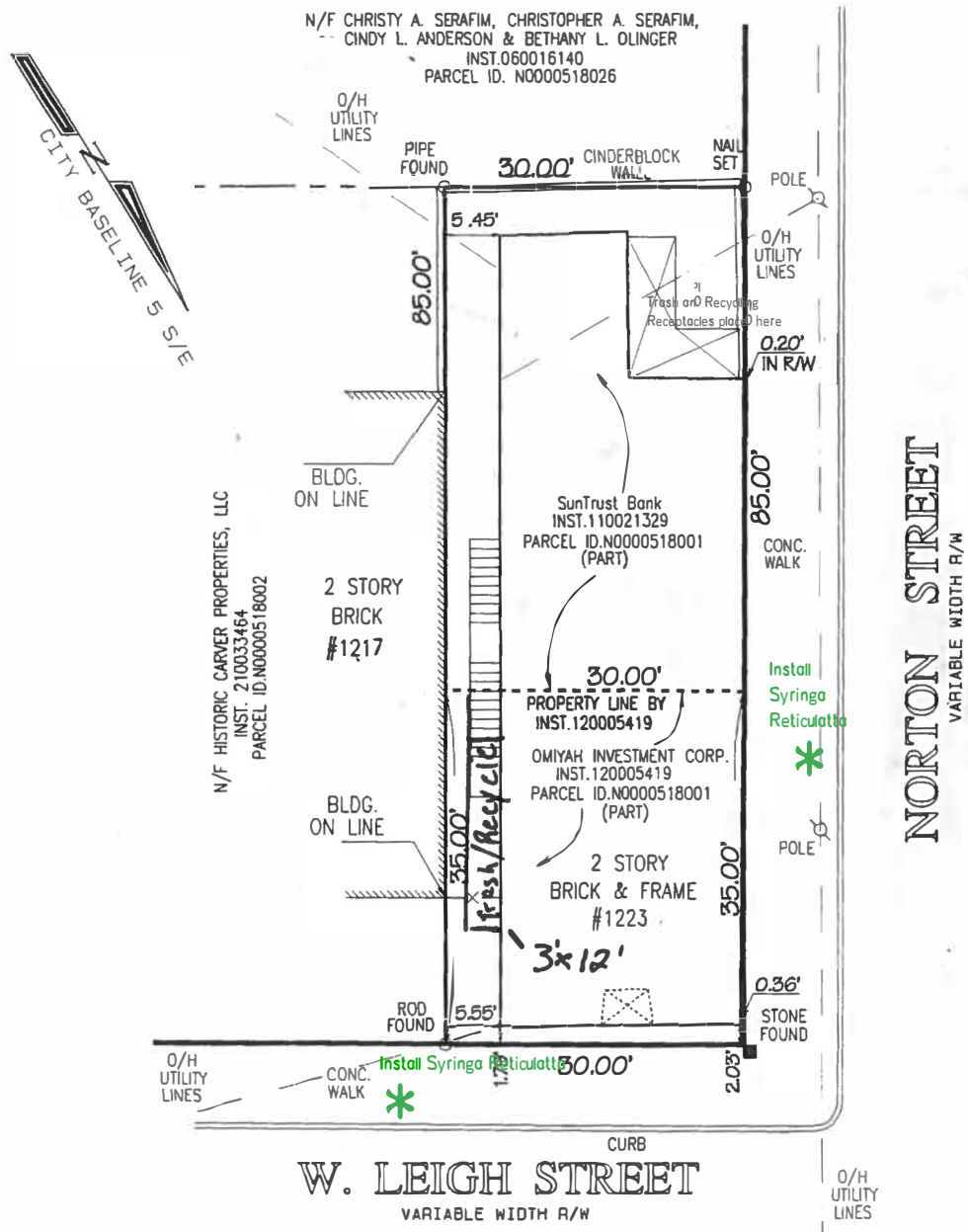

(PHYSICAL SURVEY)
**SURVEY & PLAT OF PROPERTY LOCATED AT 1223 W. LEIGH STREET
 IN THE CITY OF RICHMOND, VIRGINIA**
 SCALE: 1" = 15'

THIS IS TO CERTIFY THAT ON MARCH 4, 2022, I MADE A FIELD SURVEY OF THE PREMISES SHOWN HEREON; THAT THERE ARE NO VISIBLE ENCROACHMENTS BY IMPROVEMENTS EITHER FROM ADJOINING PREMISES OR FROM SUBJECT PREMISES UPON ADJOINING PREMISES, OTHER THAN AS SHOWN HEREON. THIS PLAT IS BEING FURNISHED WITHOUT BENEFIT OF A TITLE REPORT. PREMISES SHOWN HEREON IS SUBJECT TO EASEMENTS OF RECORD OR OTHERWISE. TO THE BEST OF MY KNOWLEDGE AND BELIEF, THIS PLAT COMPLIES WITH THE MINIMUM PROCEDURES AND STANDARDS ESTABLISHED BY THE VIRGINIA STATE BOARD OF ARCHITECTS, PROFESSIONAL ENGINEERS, LAND SURVEYORS, AND CERTIFIED LANDSCAPE ARCHITECTS.



**FREDERICK A. GIBSON
 & ASSOCIATES, P.C.**
 LAND SURVEYORS
 11521-G MIDLOTHIAN TURNPIKE
 NORTH CHESTERFIELD, VIRGINIA 23235
 PHONE 804 378-4485 FAX 804 378-4487

LEGEND	
○	= IRON ROD FOUND
●	= IRON ROD SET
UNLESS OTHERWISE NOTED.	
PROJECT # 0601-12 PL	