

ELEVATION "A"

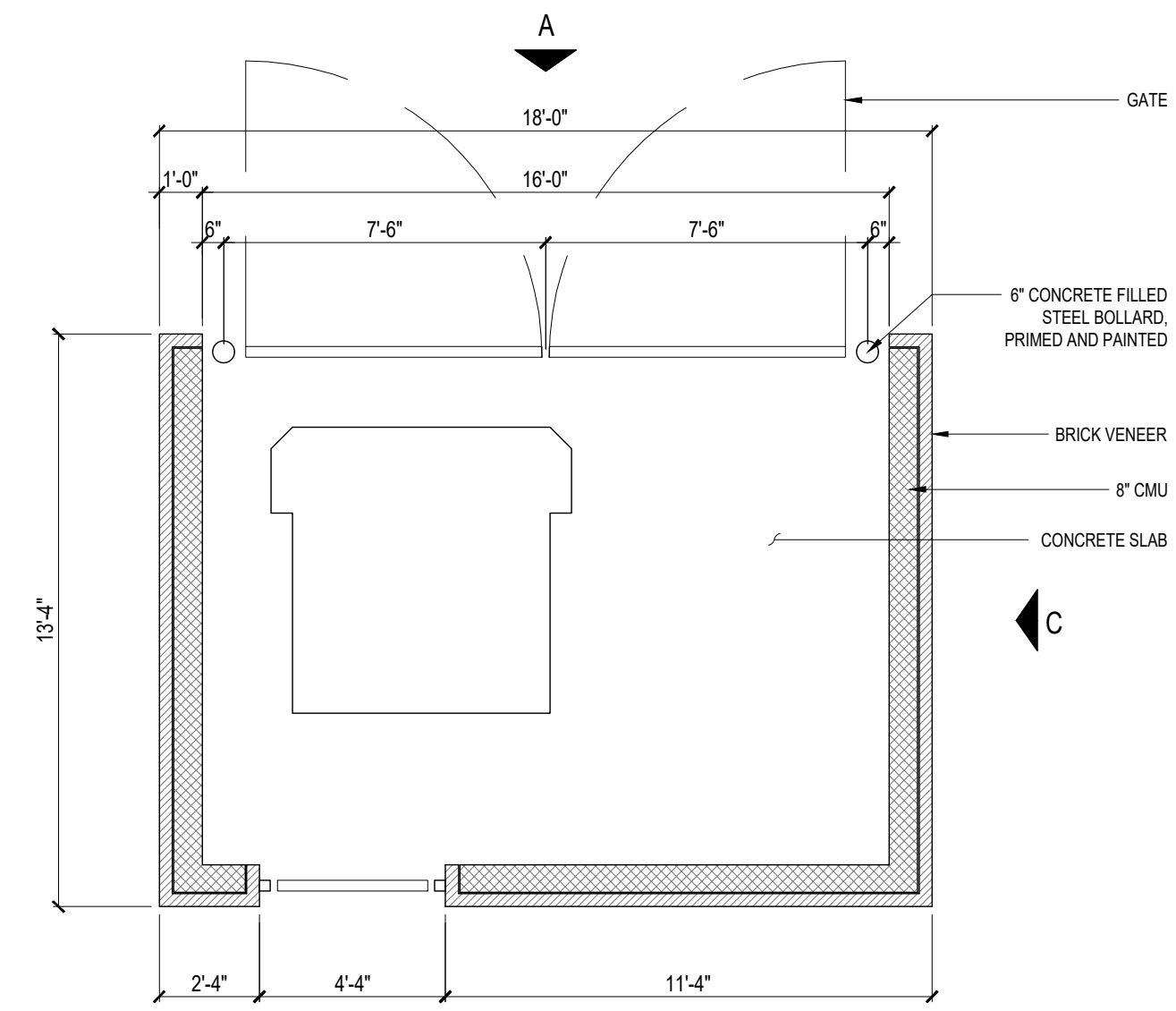

FLOOR PLAN

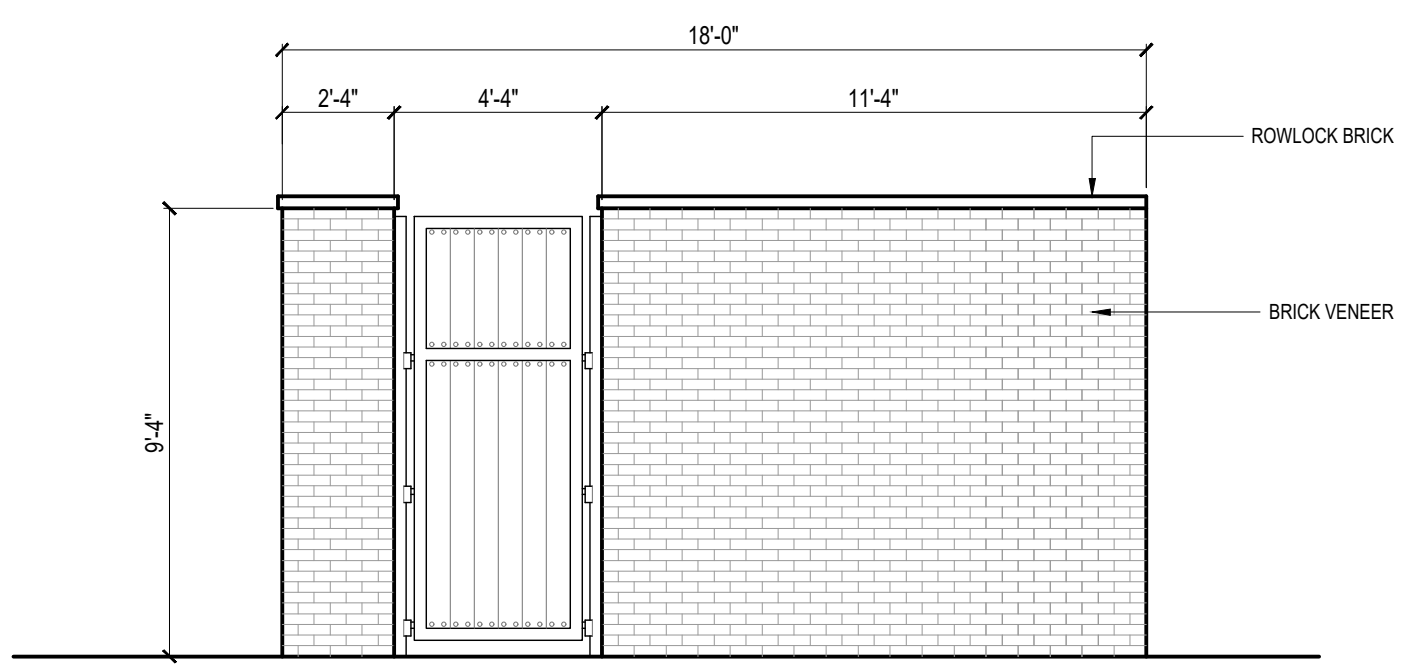

ELEVATION "B"

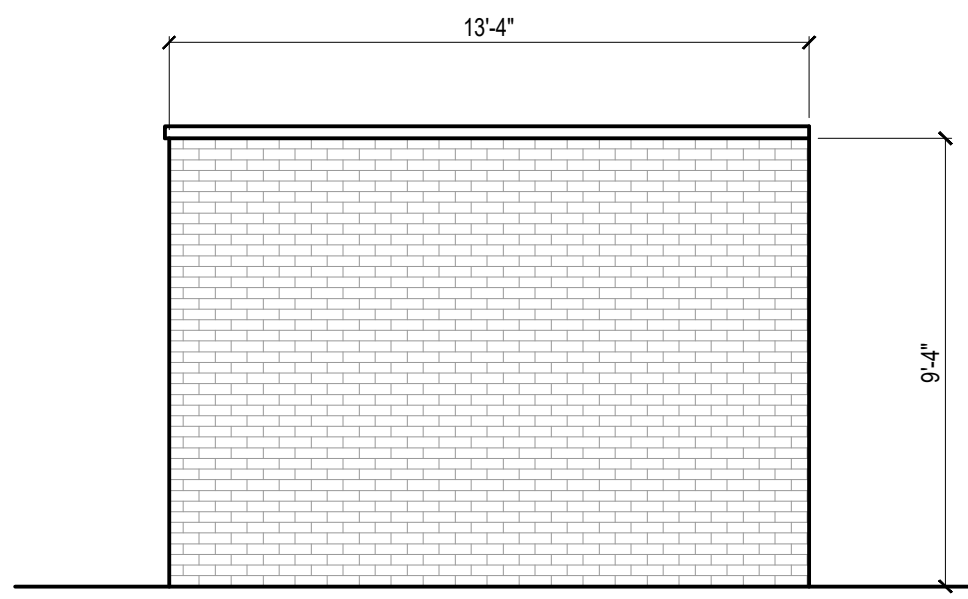

ELEVATION "C"

1 TRASH ENCLOSURE
SCALE 1/4" = 1'-0"

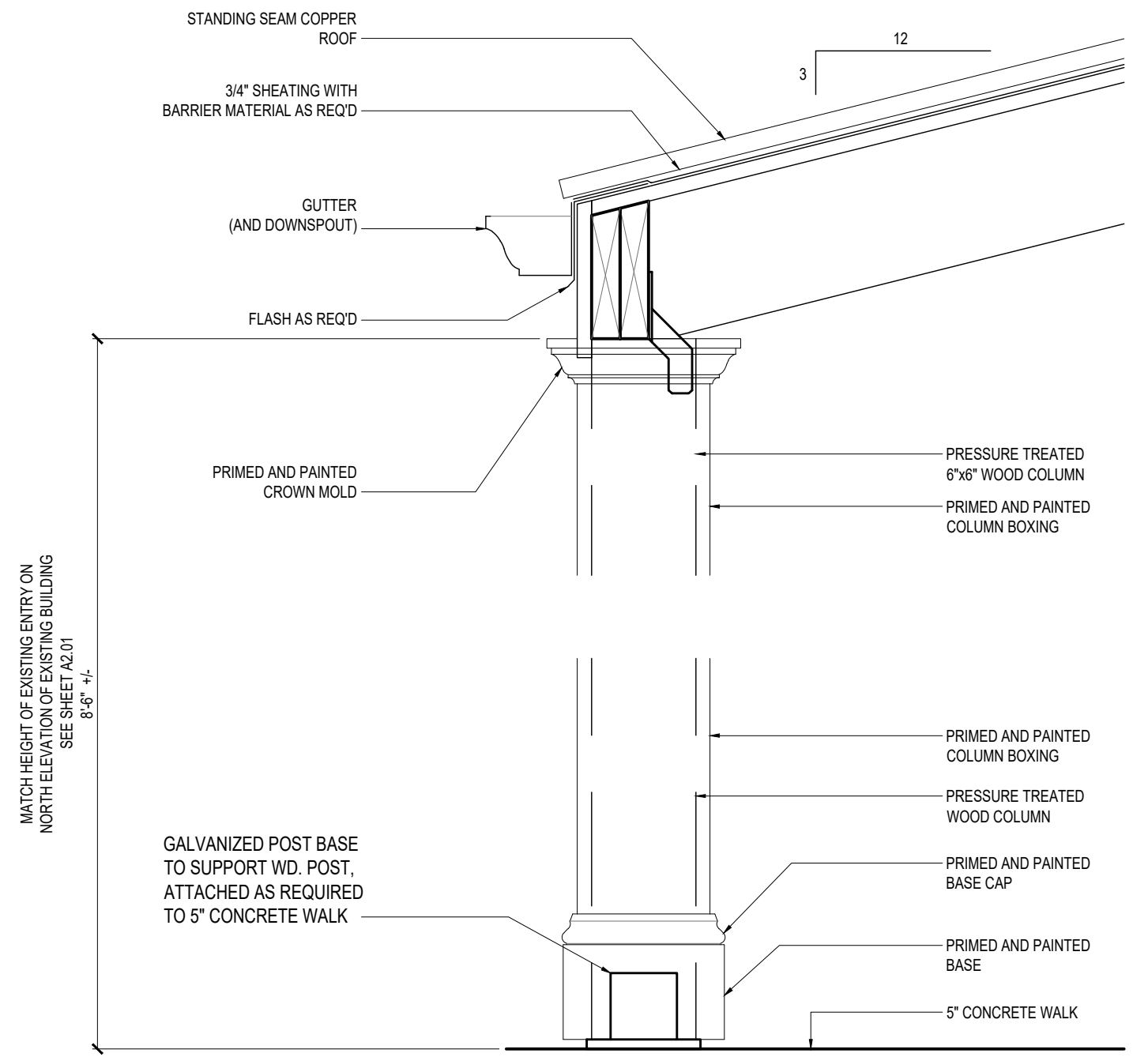

TYPICAL SECTION
SCALE 1-1/2" = 1'-0"

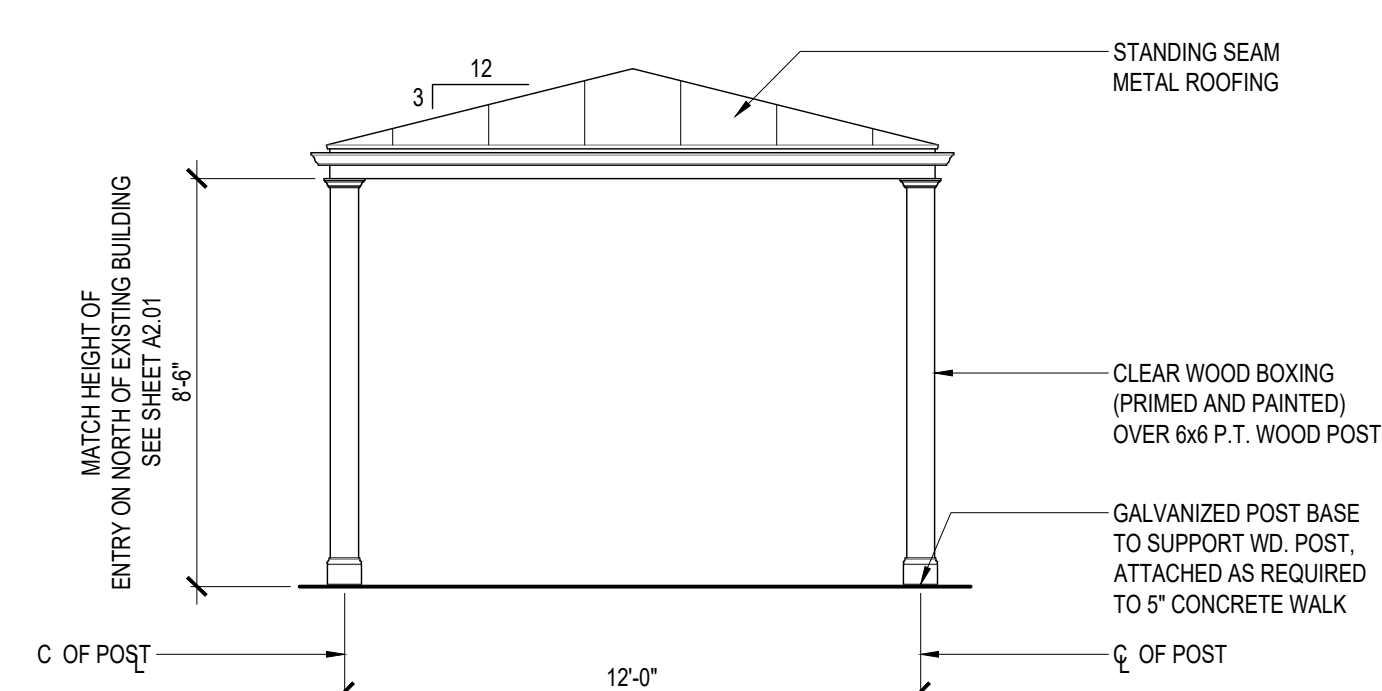

ELEVATION

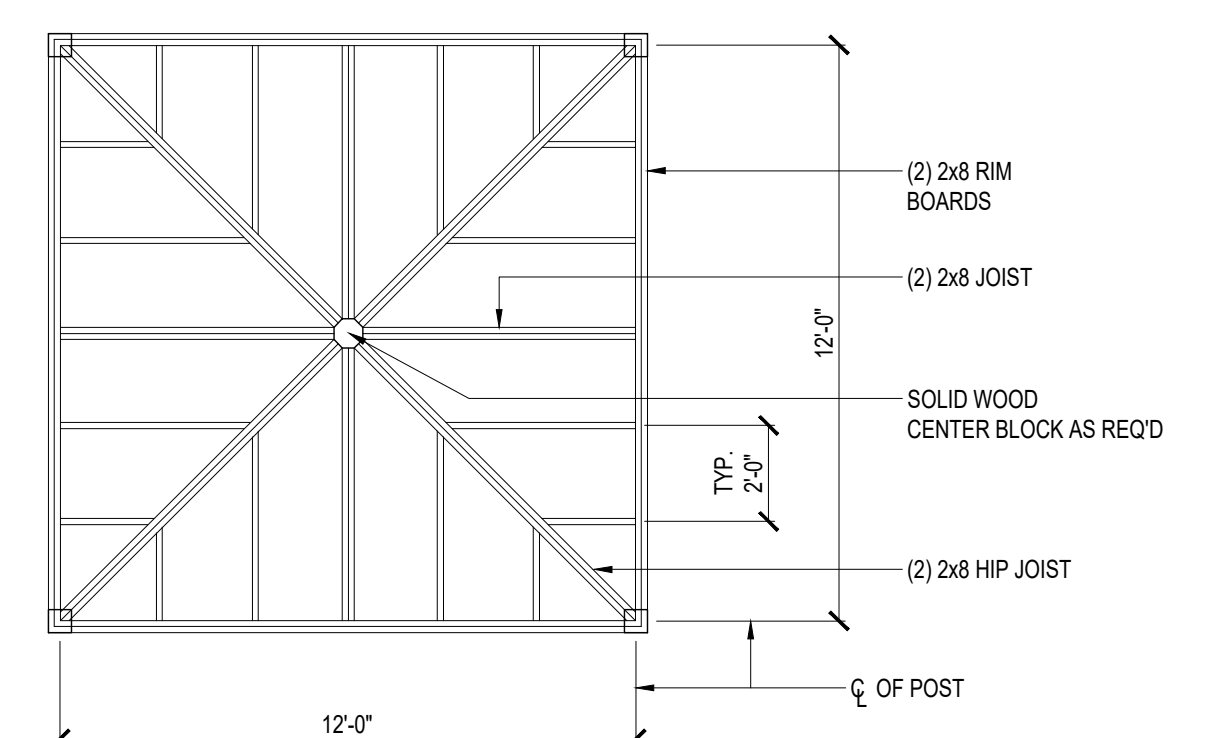

ROOF FRAMING PLAN

2 GAZEBO
SCALE 1/4" = 1'-0"

BOWLER SENIOR HOUSING
2516 EAST LEIGH STREET, RICHMOND, VA 23223

GENERAL CONTRACTOR:
BRUNO CLAY MGMT
440 MAPLE AVE. EAST
VIENNA, VA 22180
CONTACT: JASON IANNOTTI
PHONE: 703-887-1170

**CIVIL ENGINEER AND
LANDSCAPE ARCHITECT:**
GRADIENT, PC
1406 LABURNUM PARK BOULEVARD
RICHMOND, VA 23227
CONTACT: CLAIRE SMITH SHIRLEY
PHONE: 804-399-0500

ARCHITECT:
SWA ARCHITECTS-VA, INC.
1553 E. MAIN STREET
RICHMOND, VA 23219
CONTACT: BEAU WOODRUM
PHONE: 804-237-8254

**MECHANICAL ELECTRICAL
AND PLUMBING ENGINEERS:**
permizip
1212 WEST OVER HILLS BLVD
RICHMOND, VA 23225
CONTACT: RICARDO KONGREINKRAI
PHONE: 804-280-0705

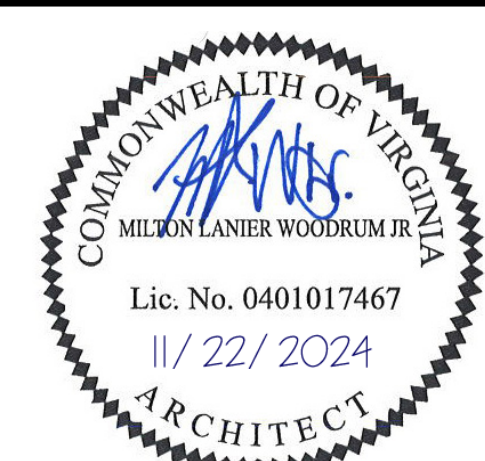

PROJECT # 210006	
PROJECT MGR: MW	
ISSUE	DATE
ISSUED FOR PERMIT, VHDA REVIEW	04/02/2024
REVISION 1	11/22/24

**GAZEBO &
TRASH ENCLOSURE**

A7.01

