

PLAT OF SURVEY SEMME'S AVENUE

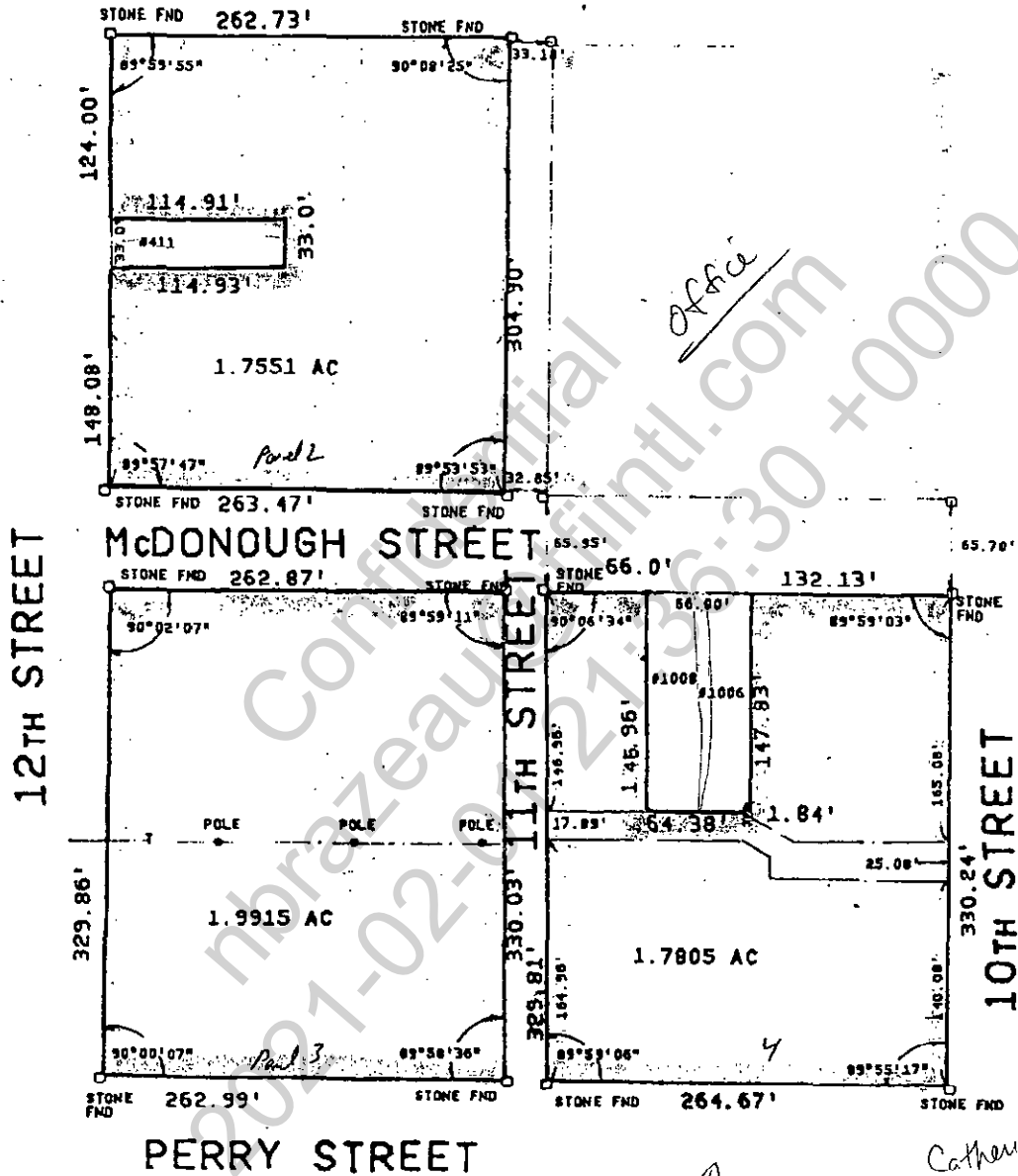

Roy Benbow
Zoning Admin
900 E. Broad
Rm 110
Richmond, VA
2321
646-7000

Request zoning
confirmation letter
& proposal
\$40
Zoning Admin

Catherine

↑
Zoning R-53 - residential multi-family

PLAT OF THREE BLOCKS BOUND BY
STREETS AS SHOWN CONTAINING
5.5271 ACRES
CITY OF RICHMOND, VIRGINIA

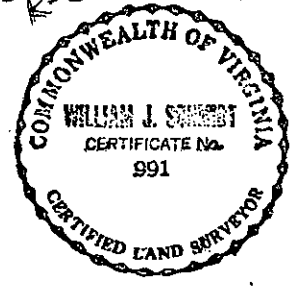

SCALE: 1"=100'
DATE: APRIL 15, 1989

WILLIAM J. SCHMIDT & ASSOC.
ENGINEERS & SURVEYORS
6404 RIGSBY ROAD - RICHMOND, VA.

E-60
90409