

shed path

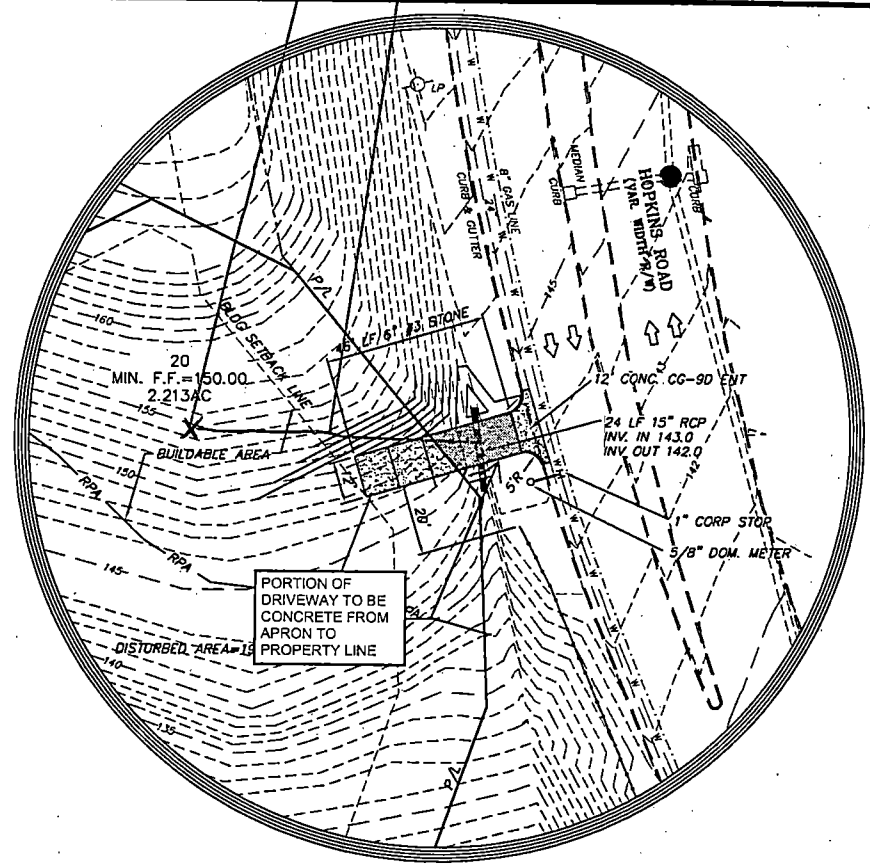

ENLARGED AREA
SCALE: 1"=25'

ENTRANCE PLAN ON LOT 20, BLOCK A
RESUBDIVISION OF LOTS 8,9 & TAX PARCEL
#C008-0797-048
WALMSLEY WOODS
CITY OF RICHMOND, VIRGINIA
DATE: SEPT. 11, 2017 SCALE: 1"=100'

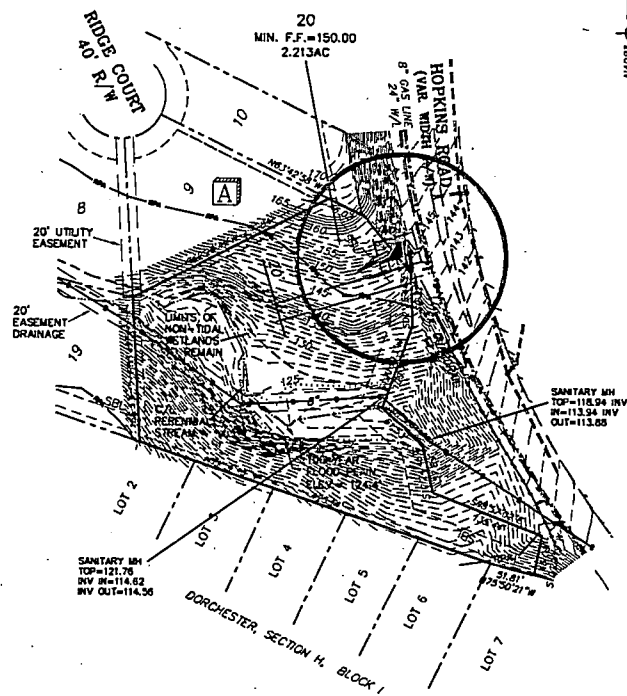
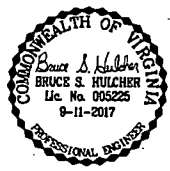

OWNER: TASOS GRYPEOS

HULCHER & ASSOCIATES, INC.
ENGINEERS AND SURVEYORS
RICHMOND, VIRGINIA
(804) 258-7822 • FAX: 258-8215