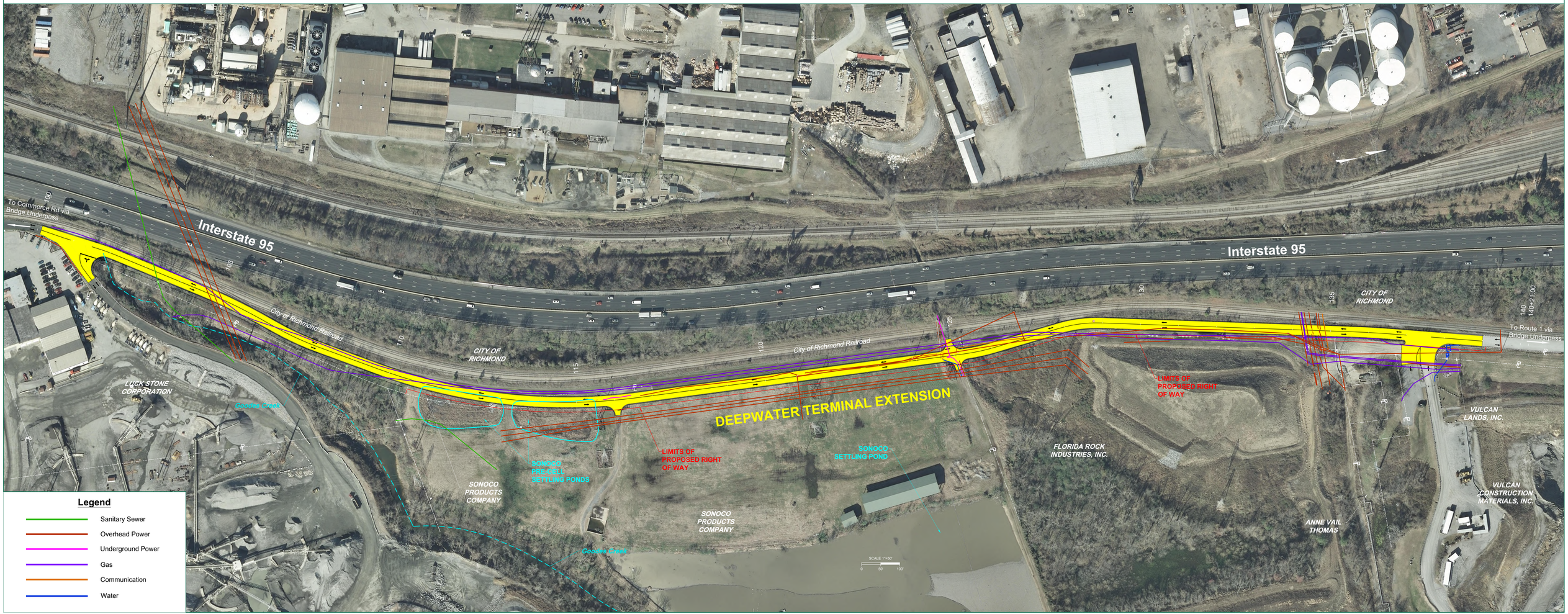DEEPWATER TERMINAL ROAD EXTENSION TO GOODES STREET