

FRONT ELE

NOT SE

REAR ELE

Public Alley

RIGHT SIDE ELE

2413 CARRINGTON ST.
202 WEST 15th STREET

DOORS AND WINDOWS TO BE SET AT
 6'-8" - GARAGE DOORS AT 8'-0"
 SILLS DEPEND ON WINDOW SIZE

UNLIMITED RENOVATIONS LLC		
SCALE: 1/4" = 1'-0"	APPROVED BY:	DRAWN BY T
DATE: DEC 2015		REVISED
		DRAWING NUMBER
		2 OF 2

Public Alley

Public Alley

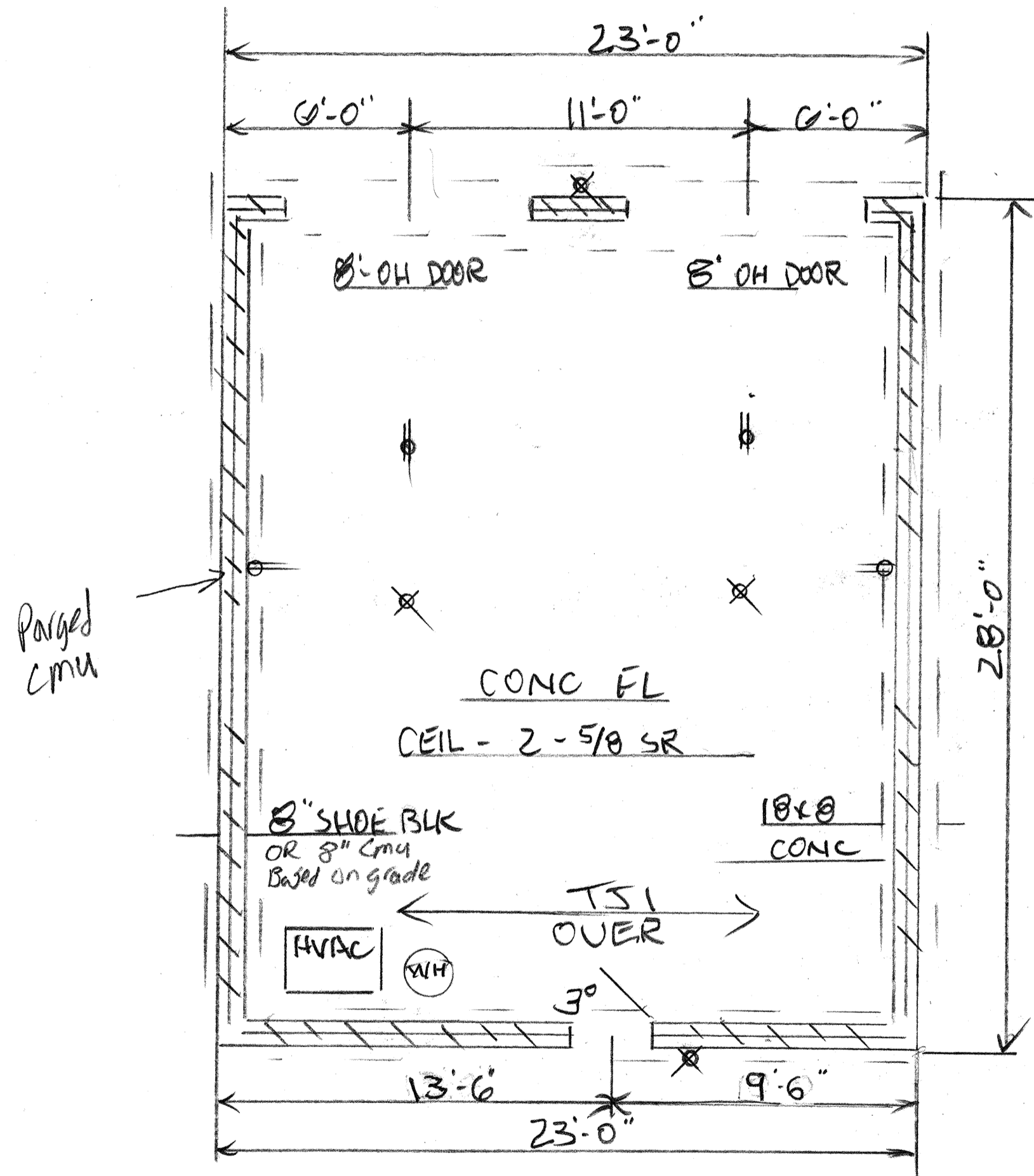

FIRST FL GARAGE

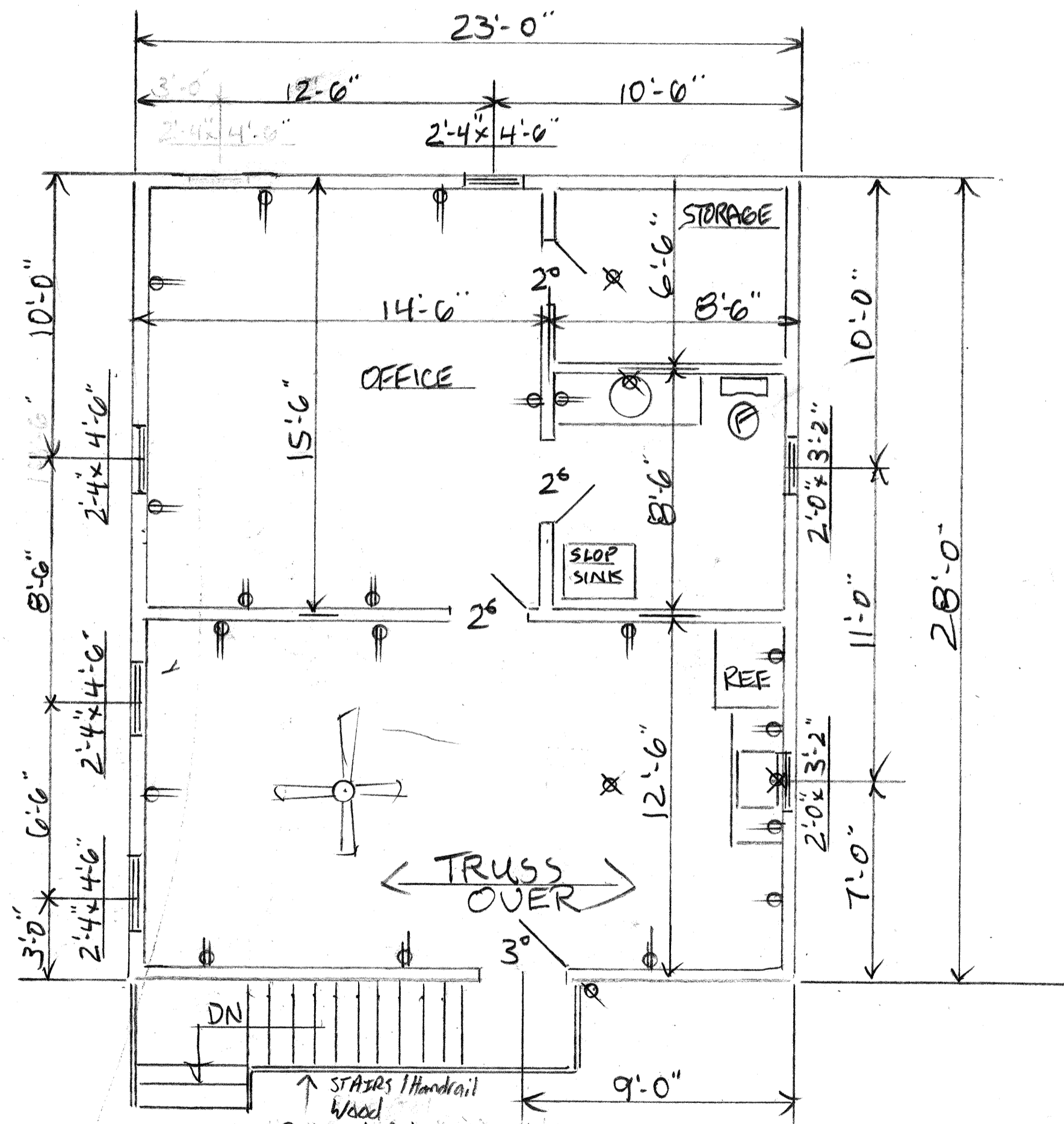

SECOND FL

2413 CARRINGTON ST

UNLIMITED RENOVATIONS LLC		
SCALE: 1/4" = 1'-0"	APPROVED BY:	DRAWN BY: T
DATE: DEC 2015		REVISED:
DRAWING NUMBER		1 OF 2

This is to certify that on 11/20/15
 I made an accurate field survey of the known premises shown hereon; that all improvements known or visible are shown hereon; that there are no encroachments by improvements either from adjoining premises, or from subject premises upon adjoining premises, other than shown hereon.

NOTE: THIS LOT APPEARS TO BE IN FEMA FLOOD ZONE X AS SHOWN ON HUD COMMUNITY PANEL NUMBERS 510129 0041D

NOTE: This survey has been prepared without the benefit of a title report and does not therefore necessarily indicate all encumbrances on the property.



LEGEND

- Rod/S
- ⊕ Power Pole
- Rod/F

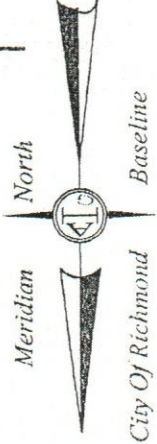
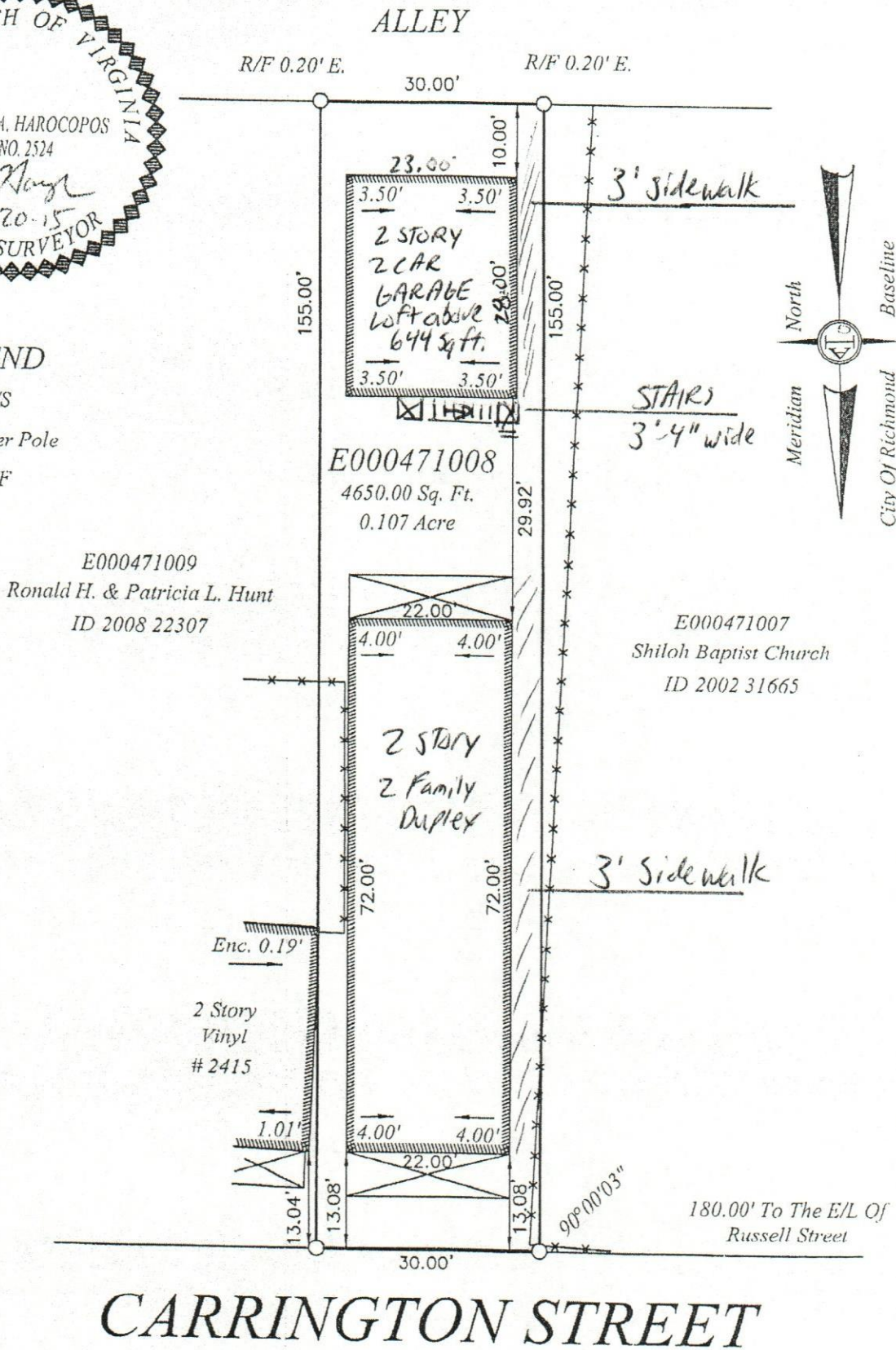

SURVEY OF
 LOT AND IMPROVEMENTS THEREON LOCATED AT
 # 2413 CARRINGTON STREET
 RICHMOND, VIRGINIA

JN 45020

A. G. HAROCOPOS & ASSOCIATES, P.C.	
CERTIFIED LAND SURVEYOR AND CONSULTANT	
4920 E. MILLRIDGE PKWY. SUITE 200 MIDLOTHIAN VA. 23112 Office 804 744 2630 FAX 804 744 2632 E-MAIL AGHAROCOPOS@VERIZON.NET	
Scale 1"=20'	Date 11/20/15 Drawn by GAH

NOTE: PLAT PREPARED FOR THE EXCLUSIVE USE OF THE CONVEYANCE TO Unlimited Renovations