



COMMISSION OF ARCHITECTURAL REVIEW

APPLICATION FOR CERTIFICATE OF APPROPRIATENESS

PROPERTY (location of work)

Address _____

Historic district _____

Date/time rec'd: _____
Rec'd by: _____
Application #: _____
Hearing date: _____

APPLICANT INFORMATION

Check if Billing Contact

Name _____

Phone _____

Company _____

Email _____

Mailing Address _____

Applicant Type: Owner Agent
 Lessee Architect Contractor
 Other (please specify): _____

OWNER INFORMATION (if different from above)

Check if Billing Contact

Name _____

Company _____

Mailing Address _____

Phone _____

Email _____

PROJECT INFORMATION

Project Type:

Alteration

Demolition

New Construction

(Conceptual Review Required)

Project Description: (attach additional sheets if needed)

ACKNOWLEDGEMENT OF RESPONSIBILITY

Compliance: If granted, you agree to comply with all conditions of the certificate of appropriateness (COA). Revisions to approved work require staff review and may require a new application and approval from the Commission of Architectural Review (CAR). Failure to comply with the conditions of the COA may result in project delays or legal action. The COA is valid for one (1) year and may be extended for an additional year, upon written request and payment of associated fee.

Requirements: A complete application includes all applicable information requested on checklists available on the CAR website to provide a complete and accurate description of existing and proposed conditions, as well as payment of the application fee. Applicants proposing major new construction, including additions, should meet with Staff to review the application and requirements prior to submitting an application. Owner contact information and signature is required. Late or incomplete applications will not be considered.

Zoning Requirements: Prior to Commission review, it is the responsibility of the applicant to determine if zoning approval is required and application materials should be prepared in compliance with zoning.

Signature of Owner _____

Date _____

CERTIFICATE OF APPROPRIATENESS APPLICATION INSTRUCTIONS

In advance of the application deadline please contact staff to discuss your project, application requirements, and if necessary, to make an appointment to meet with staff for a project consultation in the office or on-site. The Commission of Architectural Review website has additional project guidance and required checklists:

<http://www.richmondgov.com/CommissionArchitecturalReview/index.aspx>

Staff Contact: 804.646.6335 Carey.Jones@Richmondgov.com

SUBMISSION INSTRUCTIONS

Certain exterior work can be administratively approved by Staff. Please contact staff for a preliminary determination of the level of review required prior to submitting an application.

Submit the following items to the Division of Planning and Preservation, 900 E. Broad Street, Rm. 510:

- One (1) signed and completed application – property owner's signature required
- One (1) copy of supporting documentation, as indicated on appropriate checklist, collated and stapled. All plans and elevations must be printed **11x17** and all text easily legible.
- One digital copy of the application and supporting documentation, submitted via email or OneDrive.
- Application fee, as required, will be invoiced. Payment of the fee must be received before the application will be scheduled. Please see fee schedule brochure available on the CAR website for additional information.
- **Application deadlines are firm.** All materials must be submitted by the deadline to be considered at the following Commission meeting. Designs must be final at the time of application; revisions will not be accepted after the deadline. Incomplete and/or late applications will not be placed on the agenda.
- **A complete application** includes a signed application form, related checklist, legible plans, drawings, elevations, material specifications, and payment of the required fee as described in Sec. 30-930.6(b).
- The Commission will not accept new materials, revisions, or redesigns at the meeting. Deferral until the following month's meeting may be necessary in such cases to allow for adequate review by staff, Commissioners, and public notice if required.

MEETING SCHEDULE AND APPLICATION DUE DATES

- The CAR meets on the fourth Tuesday of each month, except in December when it meets on the third Tuesday.
- The hearing of applications starts at 4:00 PM in the 5th floor conference room of City Hall, 900 E. Broad Street. The owner and/or applicant is *encouraged to attend* the meeting.
- All applications are due at 12 noon the Friday after the monthly CAR meeting, except in December, when applications are due the following Monday. For a list of meeting dates and submission deadline dates for each meeting please visit: <http://www.richmondgov.com/CommissionArchitecturalReview> or contact staff.
- **Exception:** Revisions to applications that have been deferred or conceptually reviewed at a Commission meeting can be submitted nine (9) business days after that meeting in order to be reviewed at the following meeting. Please contact staff to confirm this date.

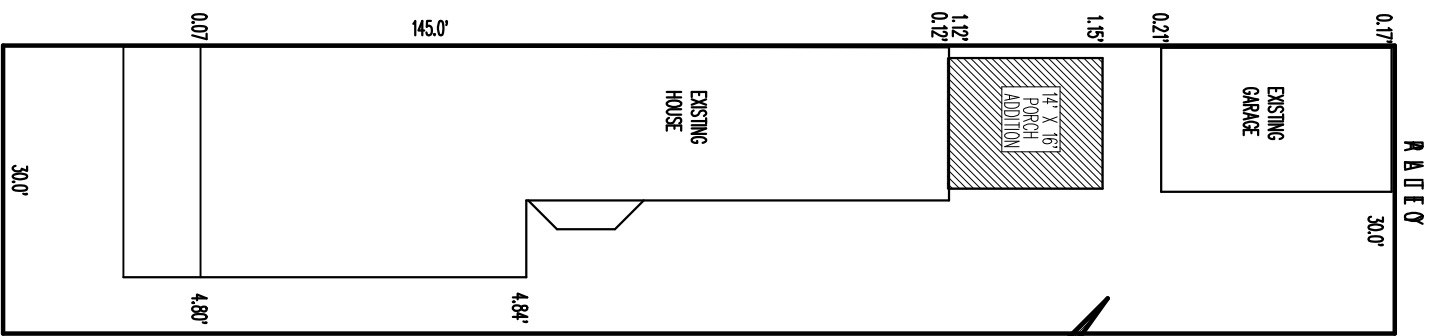

1,675 SQ FT EXISTING HOUSE
 360 SQ FT GARAGE
 224 SQ FT NEW PORCH
 2,259 SQ FT TOTAL
 4,350 SQ FT LOT
 2259/4350 = 52 %

WEST GRACE STREET

S I T E P L A N

SCALE 1" = 20'

2606 WEST GRACE STREET
 RICHMOND, VIRGINIA

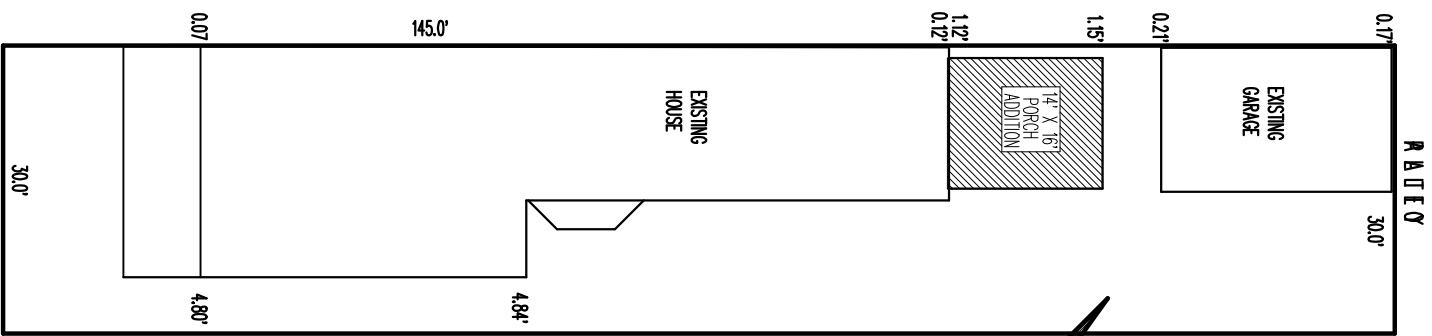

1,675 SQ FT EXISTING HOUSE
 360 SQ FT GARAGE
 224 SQ FT NEW PORCH
 2,259 SQ FT TOTAL
 4,350 SQ FT LOT
 2259/4350 = 52 %

WEST GRACE STREET

S I T E P L A N

SCALE 1" = 20'

2606 WEST GRACE STREET
 RICHMOND, VIRGINIA

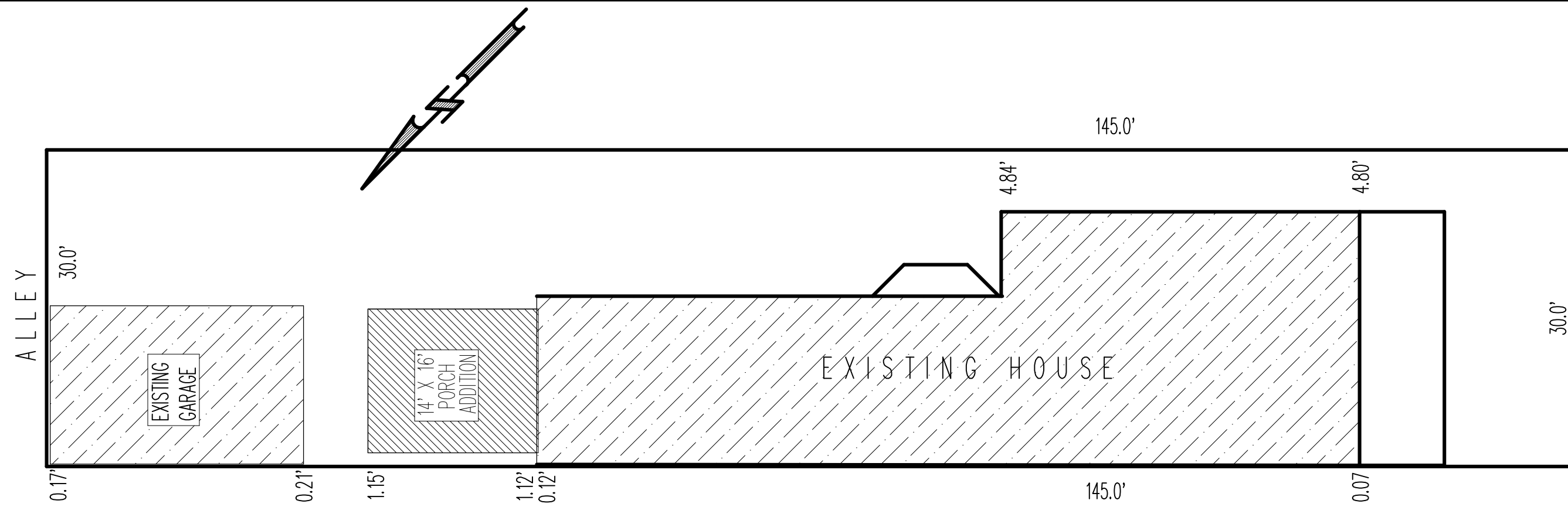

WEST GRACE STREET

SITE PLAN

SCALE 1" =

2606 WEST GRACE STREET
RICHMOND, VIRGINIA

1,675 SQ FT EXISTING HOUSE
360 SQ FT GARAGE
224 SQ FT NEW PORCH
2,259 SQ FT TOTAL
4,350 SQ FT LOT
2259/4350 = 52 %

PRELIMINARY PLANS



RIGHT SIDE ELEVATION

SCALE: 1/4" = 1'-0"

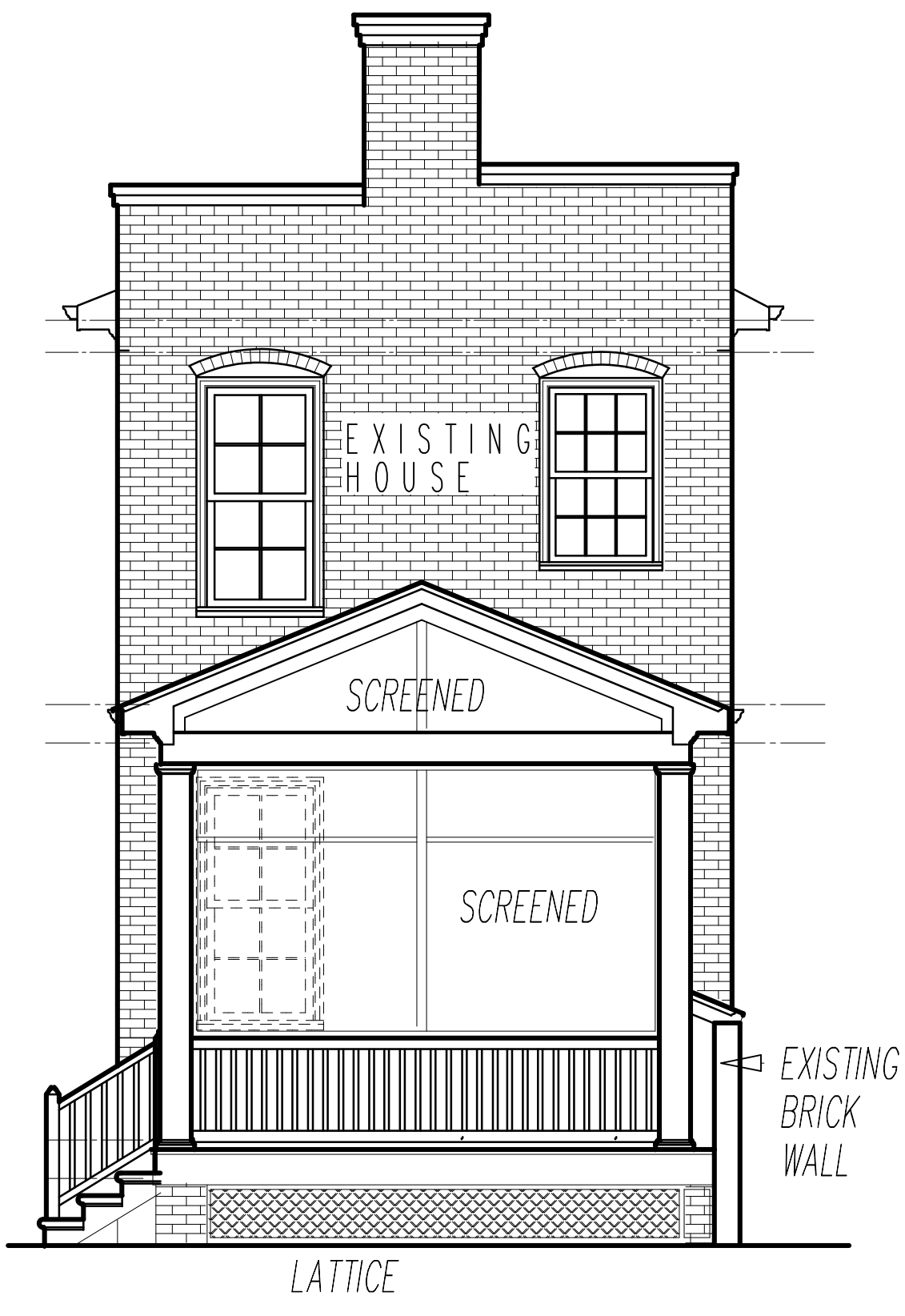

REAR ELEVATION

SCALE: 1/4" = 1'-0"

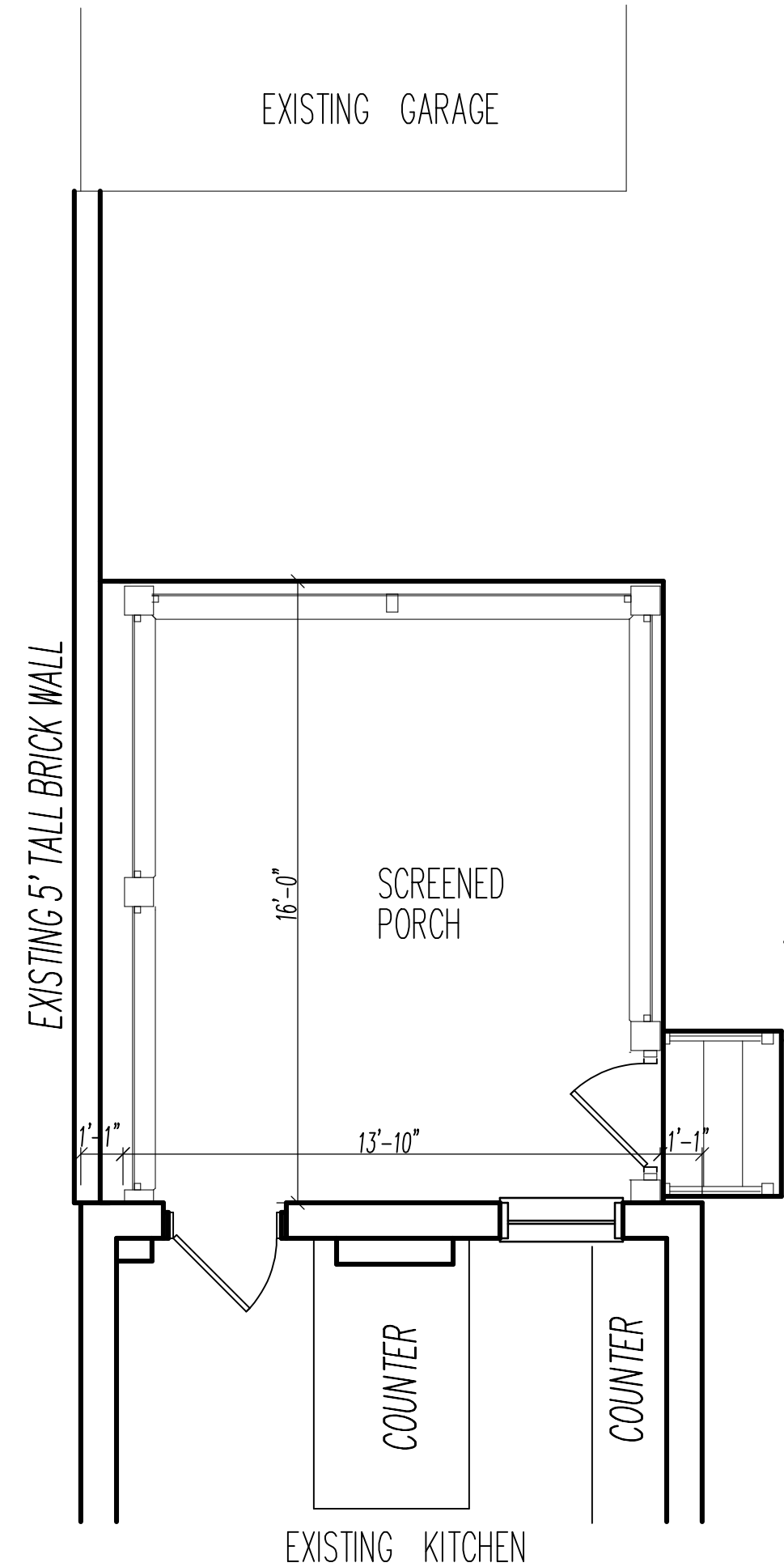

FIRST FLOOR PLAN

SCALE: 1/4" = 1'-0"

COPYRIGHT 2022
DOUG BOWMAN DESIGNS, INC.
DO NOT REPRODUCE THIS
PLAN IN WHOLE OR PART.
VIOLATORS WILL BE
PROSECUTED TO THE FULL
EXTENT OF THE LAW.

PRELIMINARY PLANS

date: 1-10-22

drawn by:

Doug Bowman Designs Inc.

P.O. BOX 191
MIDLOTHIAN, VA.
(804) 379-1080

revisions:

job no: 21508

SHEET 1 OF 1

ADDITION TO THE
SMITH RESIDENCE
2606 W. GRACE ST RICHMOND, VA













