

TM# E-803/027
EVOLVE HLD., LLC
INST. #2016-3690

E-803/026

TM# E-803/025
OM & OM
MANAGEMENT CORP.
INST. #2007-13002

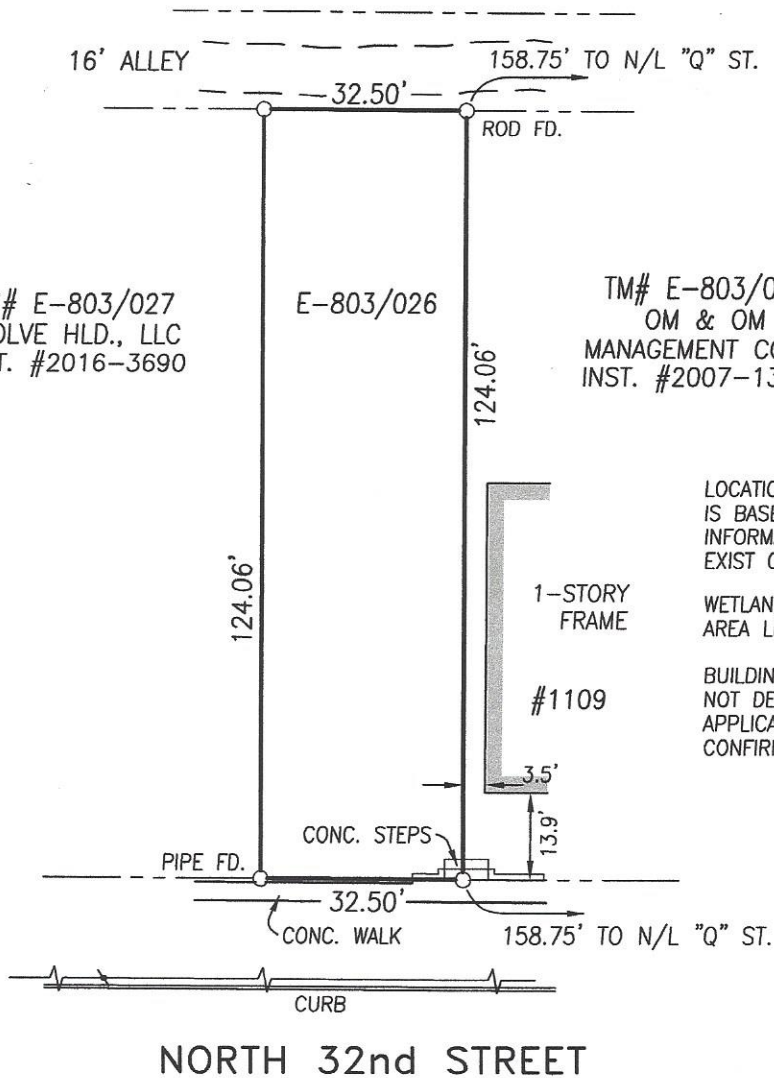

LOCATION OF U/G UTILITIES SHOWN ON THIS MAP IS BASED ON FIELD OBSERVATION AND RECORD INFORMATION. ADDITIONAL U/G UTILITIES MAY EXIST OTHER THAN THOSE SHOWN.

WETLANDS (IF ANY) AND RESOURCE PROTECTION AREA LIMITS ARE NOT SHOWN ON THIS SURVEY.

BUILDING SETBACKS OR OTHER ZONING CONDITIONS NOT DETERMINED FOR THIS MAP. COMPLIANCE WITH APPLICABLE ZONING ORDINANCES SHOULD BE CONFIRMED PRIOR TO CONSTRUCTION.

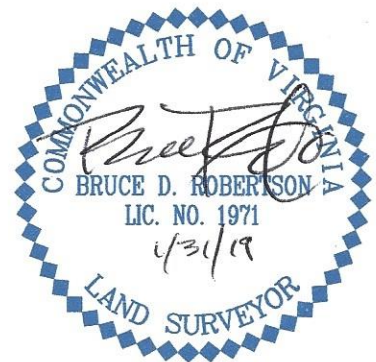

**SURVEY SHOWING IMPROVEMENTS
ON PROPERTY LOCATED AT
1111 NORTH 32nd STREET
CITY OF RICHMOND, VIRGINIA**

This is to certify that on 1/30/19
I made an accurate field survey of the premises shown
hereon, that all improvements and easements known or
visible are shown hereon, that there are no encroach-
ments by improvements either from adjoining premises
or from subject premises upon adjoining premises other
than as shown hereon.

This plat was prepared without the
benefit of a title report and may not,
therefor, indicate all easements or
conditions affecting subject property.

Date: 1/31/19
Scale: 1"=30'



Bruce Robertson Land Surveying, P.C.

P.O. Box 35311 Richmond, Virginia Phone/Fax (804)330-2801

JN 19018