



REV.	DATE	DESCRIPTION
1	01/27/2022	DESIGN

DESIGN BY: Andrew Bowman
CHECK BY: Jeff Staub
DRAWING SCALE: 1"=20'
DATE: 01/27/2022

CASHEL MODERN

LOT #	LOT SF	LOT AC.
LOT 8	4,631±	0.11±
LOT 9	4,389±	0.10±
LOT 10	4,268±	0.10±
LOT 11	4,509±	0.10±

ENCLAVE @ WESTVIEW

LOT #	LOT SF	LOT AC.
LOT 1	6,848±	0.16±
LOT 2	6,321±	0.15±
LOT 3	4,693±	0.11±
LOT 4	4,724±	0.11±
LOT 5	4,696±	0.11±
LOT 6	5,983±	0.14±
LOT 7	6,184±	0.14±

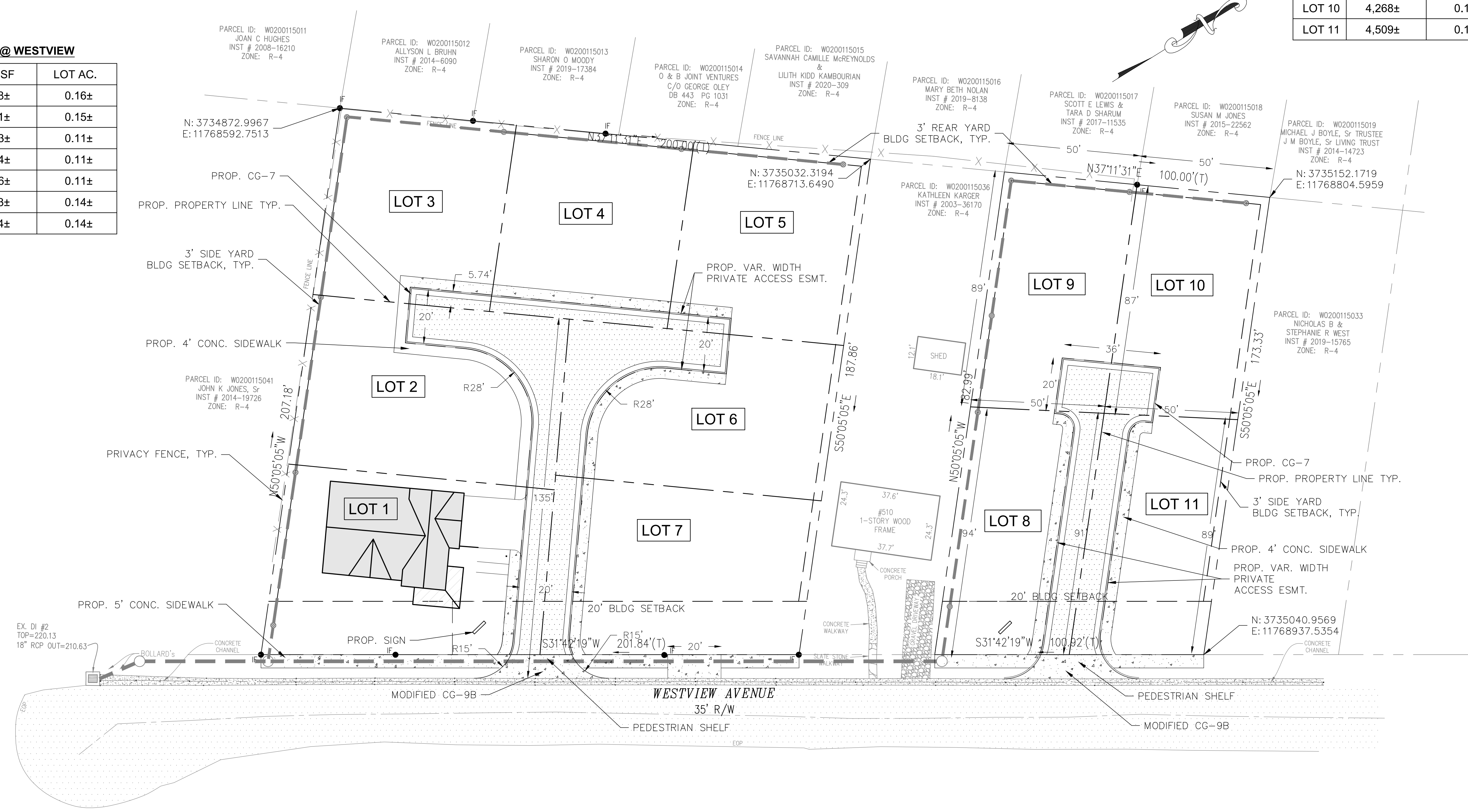

SITE DATA

- PROPERTY ID # : W0200115046/W0200115047/W0200115048/W0200115049
: W0200115050/W0200115051/W0200115052/W0200115053
: W0200115054/W0200115054/W0200115055/W0200115056
- ADDRESS : 502-508/512-514 WESTVIEW AVENUE

NOTE:
EXTENSION OF THE DPU RIGHT-OF-WAY STORMWATER IMPROVEMENTS TO THE 2 SITES FOR THE DISCHARGE OF THE CONCENTRATED STORMWATER IN ORDER TO REDUCE THE VOLUME OF FLOW TO THE EXISTING REAR YARD SYSTEM IS REQUIRED TO BE INCLUDED IN THE CONSTRUCTION PLAN SUBMITTAL.

