

THIS DRAWING IS THE PROPERTY OF THE ARCHITECT JOHN CLAYTON GILLS. UNAUTHORIZED REPRODUCTION FOR ANY PURPOSE IS AN INFRINGEMENT UPON COPYRIGHT LAWS. VIOLATORS WILL BE SUBJECT TO PROSECUTION BY THE FULLEST EXTENT OF THE LAW.

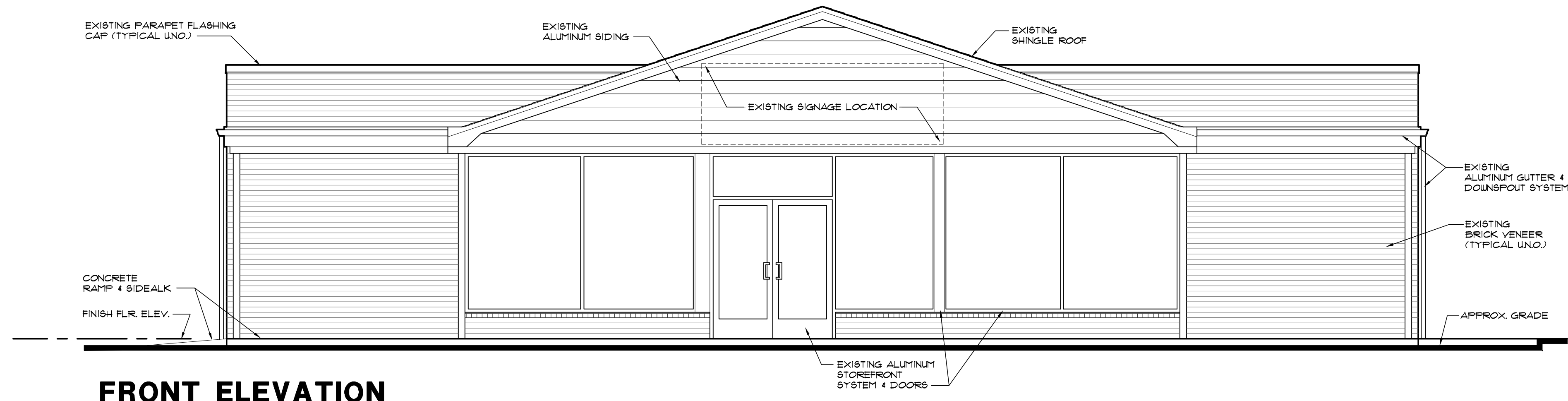

FRONT ELEVATION

SCALE: 1/4" = 1'-0"

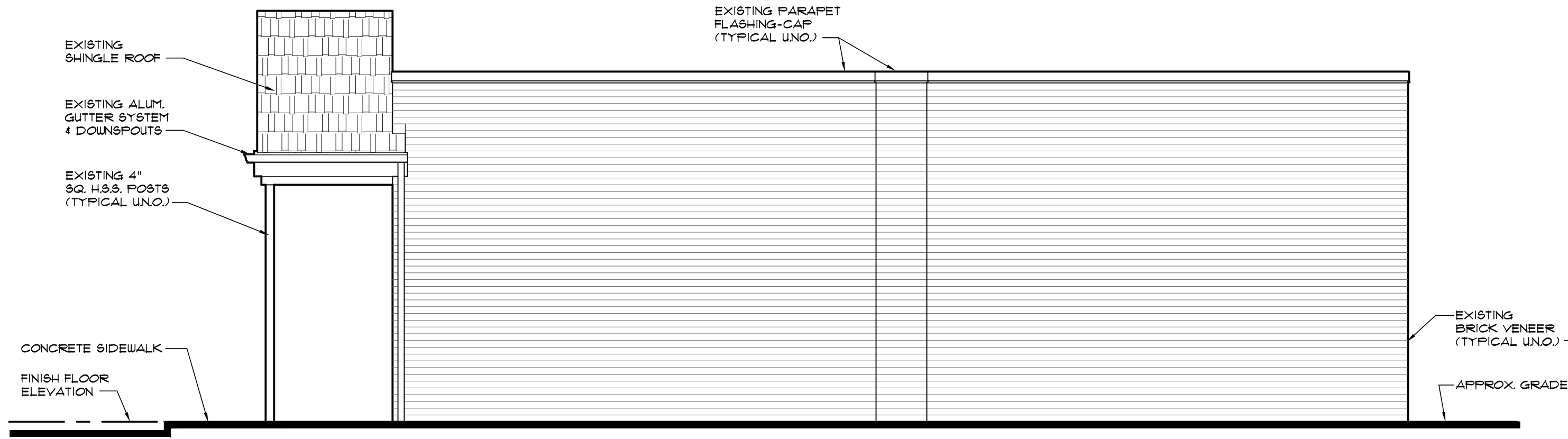

RIGHT ELEVATION

SCALE: 1/4" = 1'-0"

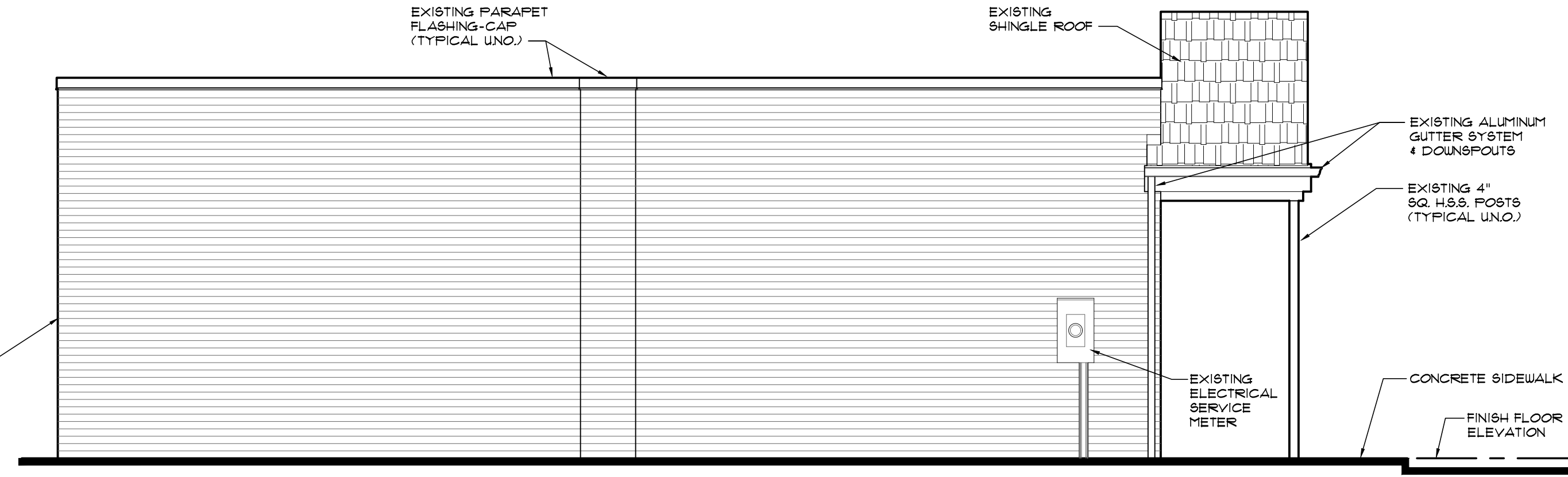

LEFT ELEVATION

SCALE: 1/4" = 1'-0"

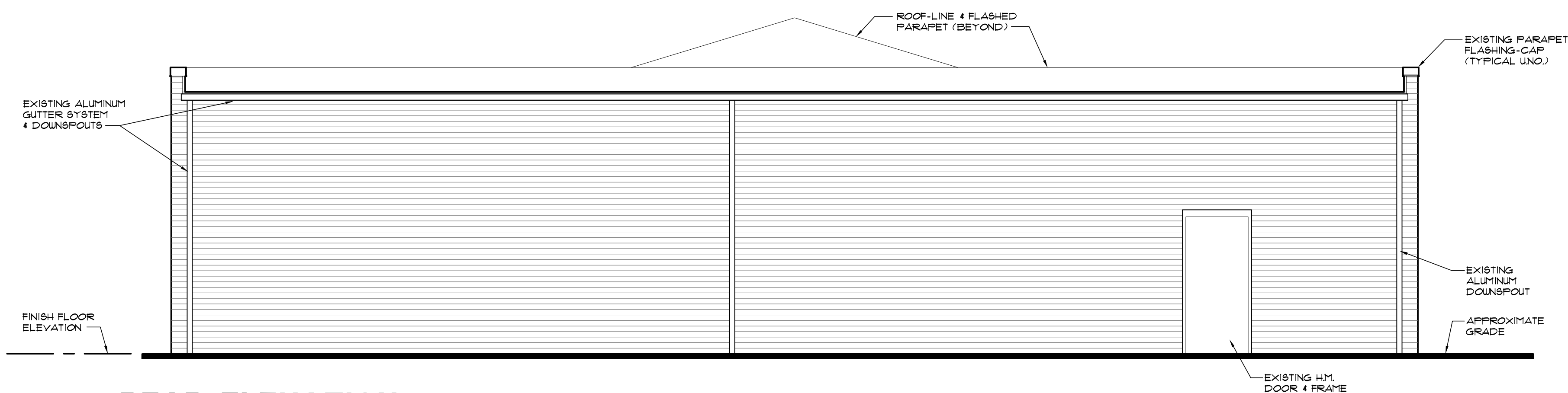

REAR ELEVATION

SCALE: 1/4" = 1'-0"

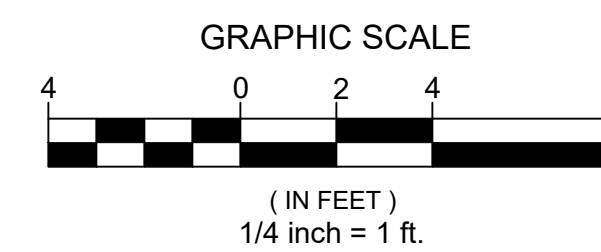

NOTE:
PLANS MANIFESTED FOR THE CITY OF RICHMOND'S SPECIAL USE PERMIT REVIEW ONLY. NOT FOR CONSTRUCTION OR SUBMITTAL FOR CONSTRUCTION PERMIT ACQUISITION.

Revisions

NO.	DESCRIPTION

Job Number
21002
Issued Date
2 | 08 | 2021

SPECIAL USE PERMIT - REVIEW
6424 ELKHARDT ROAD
RICHMOND, VIRGINIA 23225

Sheet Name
EXISTING EXTERIOR ELEVATIONS

Sheet Number
A3

THIS DRAWING IS THE PROPERTY OF THE ARCHITECT JOHN CLAYTON GILLS. UNAUTHORIZED REPRODUCTION FOR ANY PURPOSE IS AN INFRINGEMENT UPON COPYRIGHT LAWS. VIOLATORS WILL BE SUBJECT TO PROSECUTION BY THE FULLEST EXTENT OF THE LAW.

NOTE:
PLANS MANIFESTED FOR THE CITY OF RICHMOND'S SPECIAL USE PERMIT REVIEW ONLY. NOT FOR CONSTRUCTION OR SUBMITTAL FOR CONSTRUCTION PERMIT ACQUISITION.

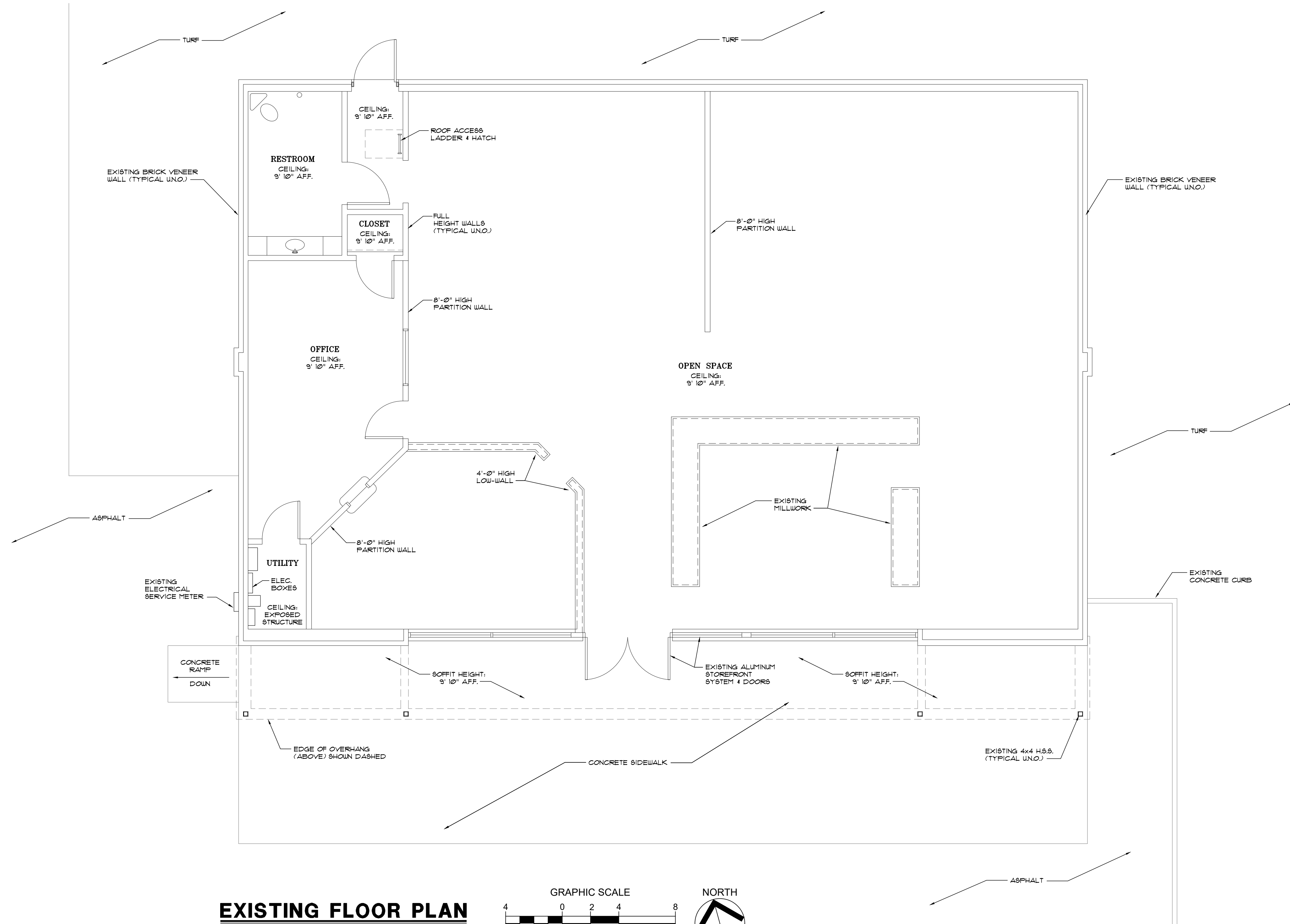

EXISTING FLOOR PLAN
SCALE: 1/4" = 1'-0"

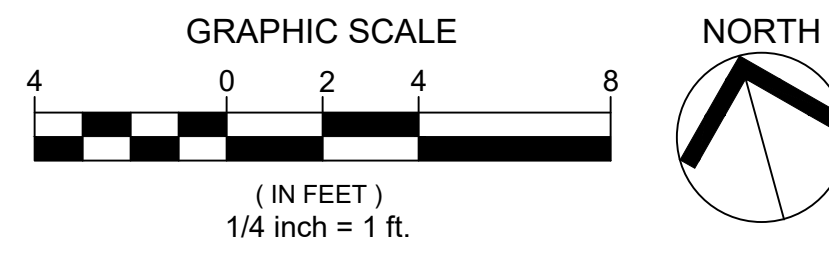

Revisions

Job Number
21002

Issued Date
2 | 08 | 2021

SPECIAL USE PERMIT - REVIEW

6424 ELKHARDT ROAD
RICHMOND, VIRGINIA 23225

Sheet Name
EXISTING FLOOR PLAN

Sheet Number
AI

THIS DRAWING IS THE PROPERTY OF THE ARCHITECT JOHN CLAYTON GILLS. UNAUTHORIZED REPRODUCTION FOR ANY PURPOSE IS AN INFRINGEMENT UPON COPYRIGHT LAWS. VIOLATORS WILL BE SUBJECT TO PROSECUTION BY THE FULLEST EXTENT OF THE LAW.

NOTE:
PLANS MANIFESTED FOR THE CITY OF RICHMOND'S SPECIAL USE PERMIT REVIEW ONLY. NOT FOR CONSTRUCTION OR SUBMITTAL FOR CONSTRUCTION PERMIT ACQUISITION.

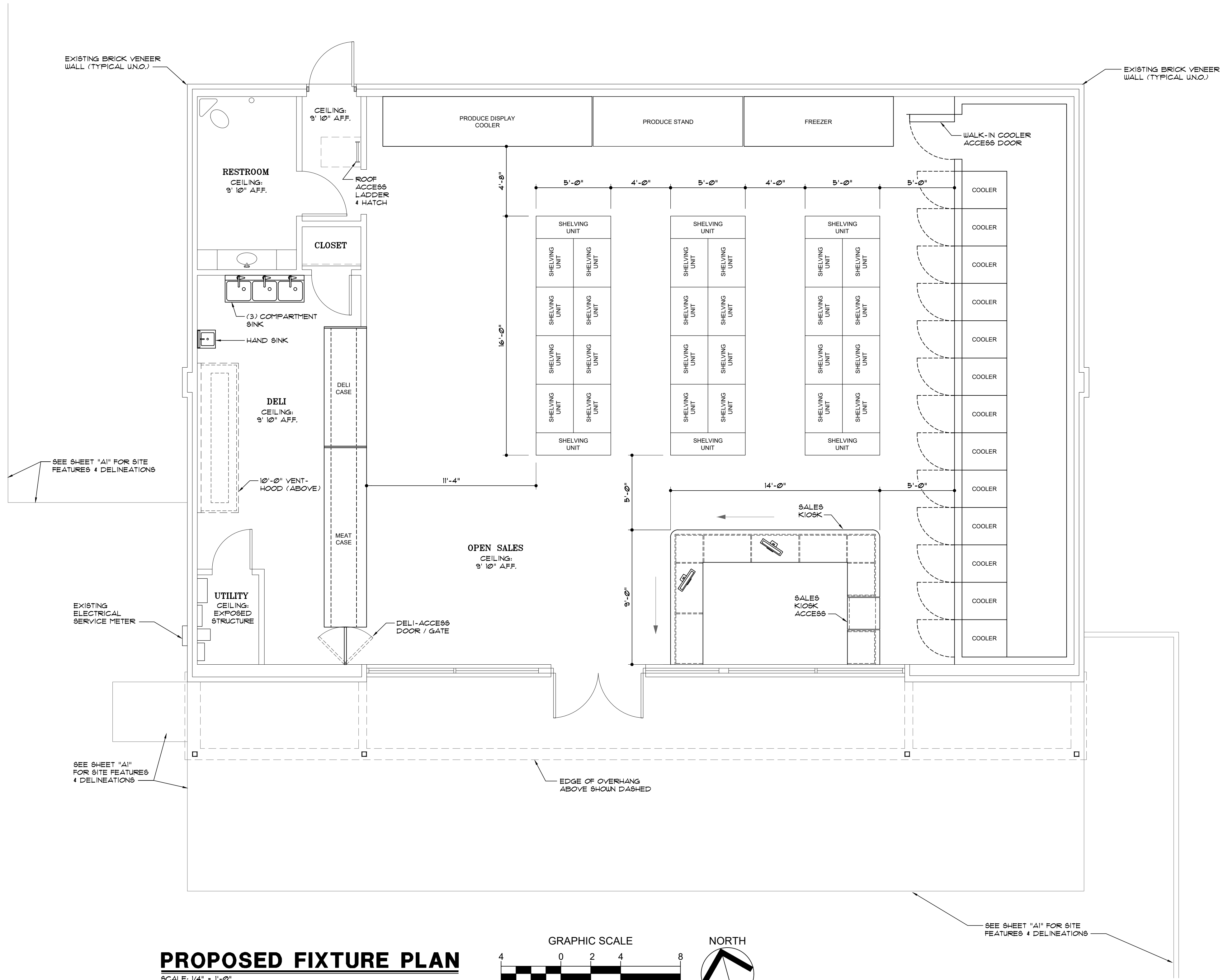

PROPOSED FIXTURE PLAN
SCALE: 1/4" = 1'-0"

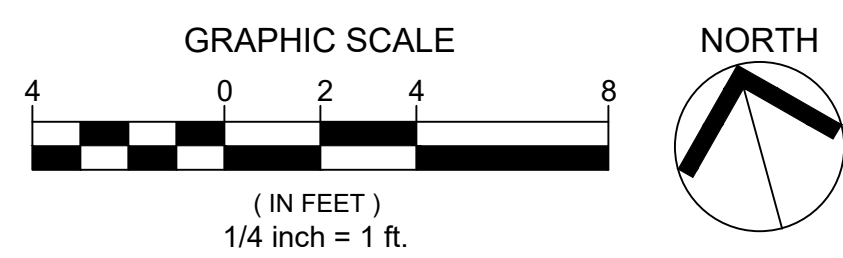

Revisions

Job Number
21002

Issued Date
2 | 08 | 2021

SPECIAL USE PERMIT - REVIEW

6424 ELKHARDT ROAD
RICHMOND, VIRGINIA 23225

Sheet Name
PROPOSED FIXTURE PLAN

Sheet Number
A2

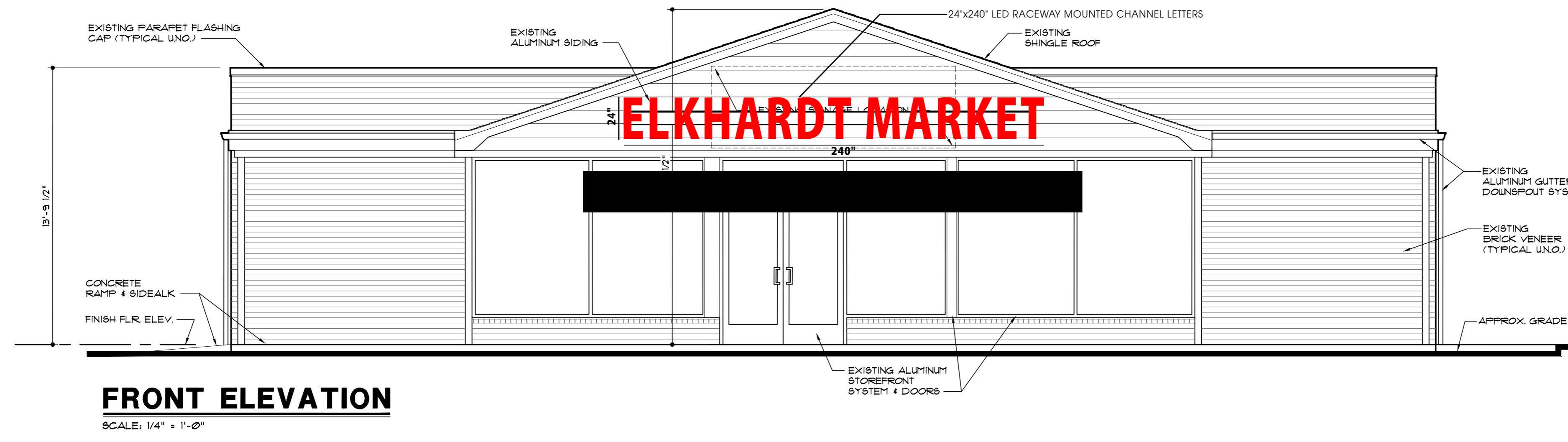

FRONT ELEVATION
SCALE: 1/4" = 1'-0"

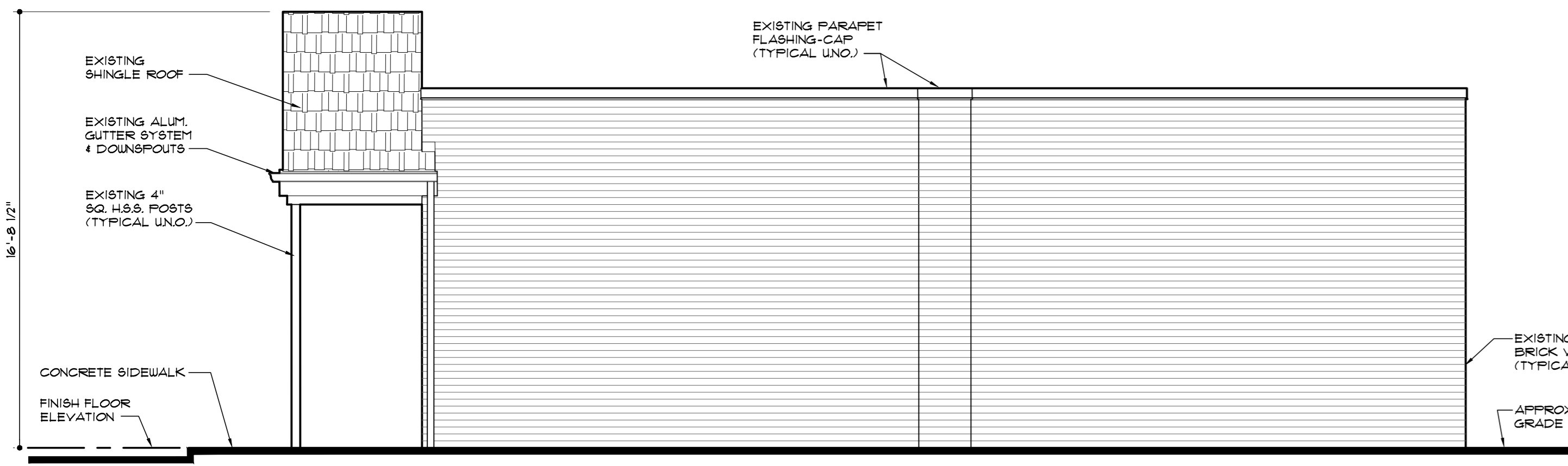

RIGHT ELEVATION
SCALE: 1/4" = 1'-0"

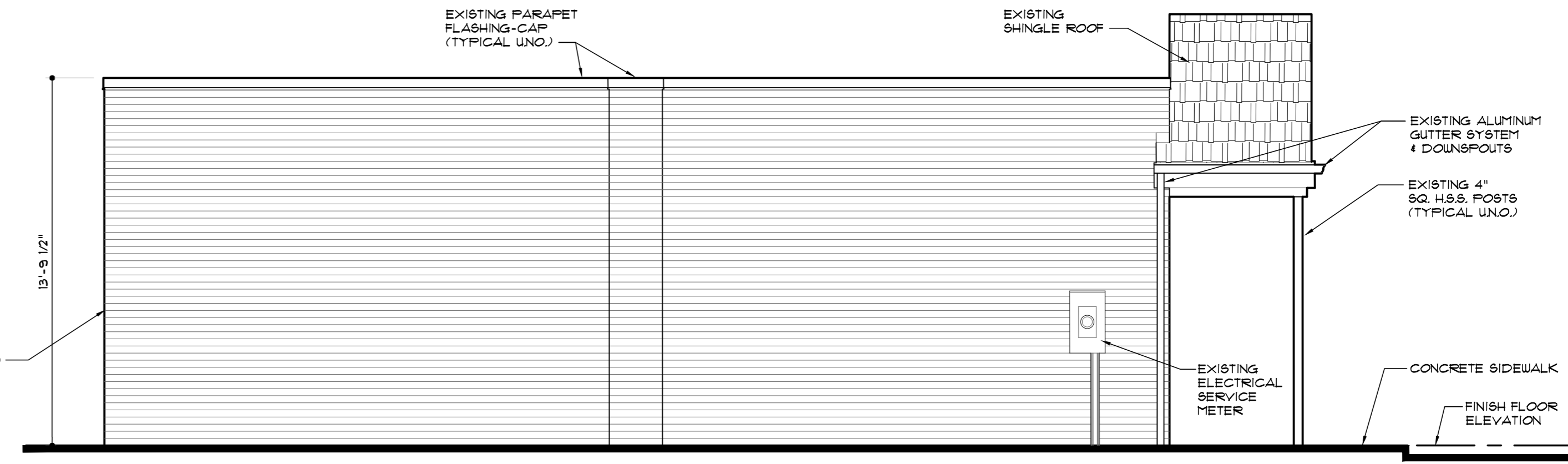

LEFT ELEVATION
SCALE: 1/4" = 1'-0"

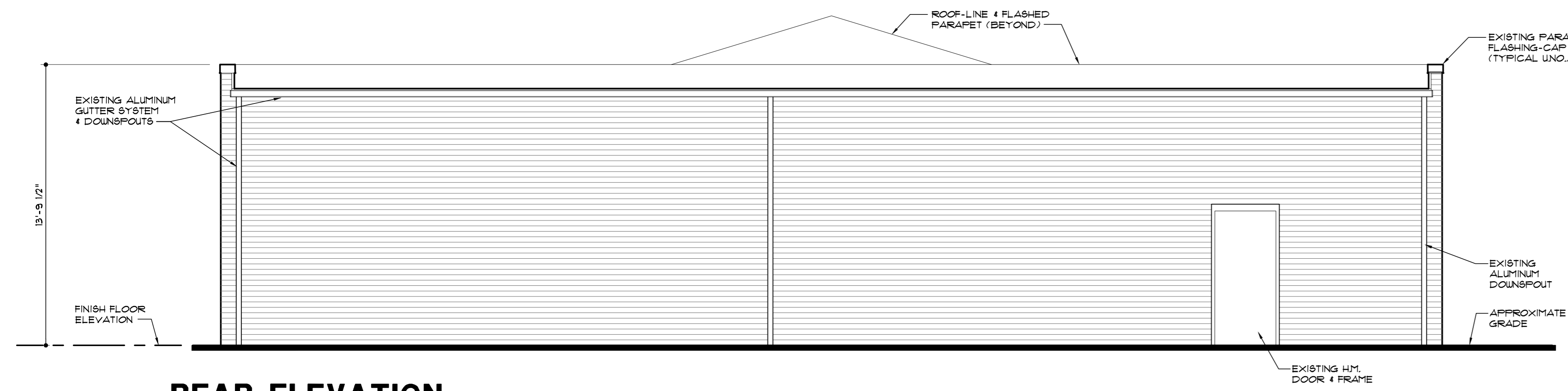

REAR ELEVATION
SCALE: 1/4" = 1'-0"

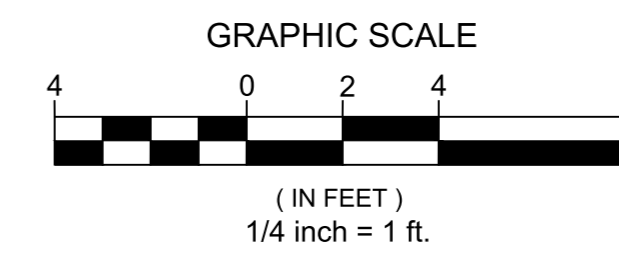

NOTE:
PLANS MANIFESTED FOR THE CITY OF RICHMOND'S SPECIAL USE PERMIT REVIEW ONLY. NOT FOR CONSTRUCTION OR SUBMITTAL FOR CONSTRUCTION PERMIT ACQUISITION.

Revisions

Job Number
21002
Issued Date
2 | 08 | 2021

SPECIAL USE PERMIT - REVIEW

6424 ELKHARDT ROAD
RICHMOND, VIRGINIA 23225

Sheet Name

EXISTING EXTERIOR ELEVATIONS

Sheet Number

A3