

20 NORTH BELMONT AVE
DRAWN BY: MICHAEL YAVORSKY
06 NOV 2018
SCALE 1"=1"

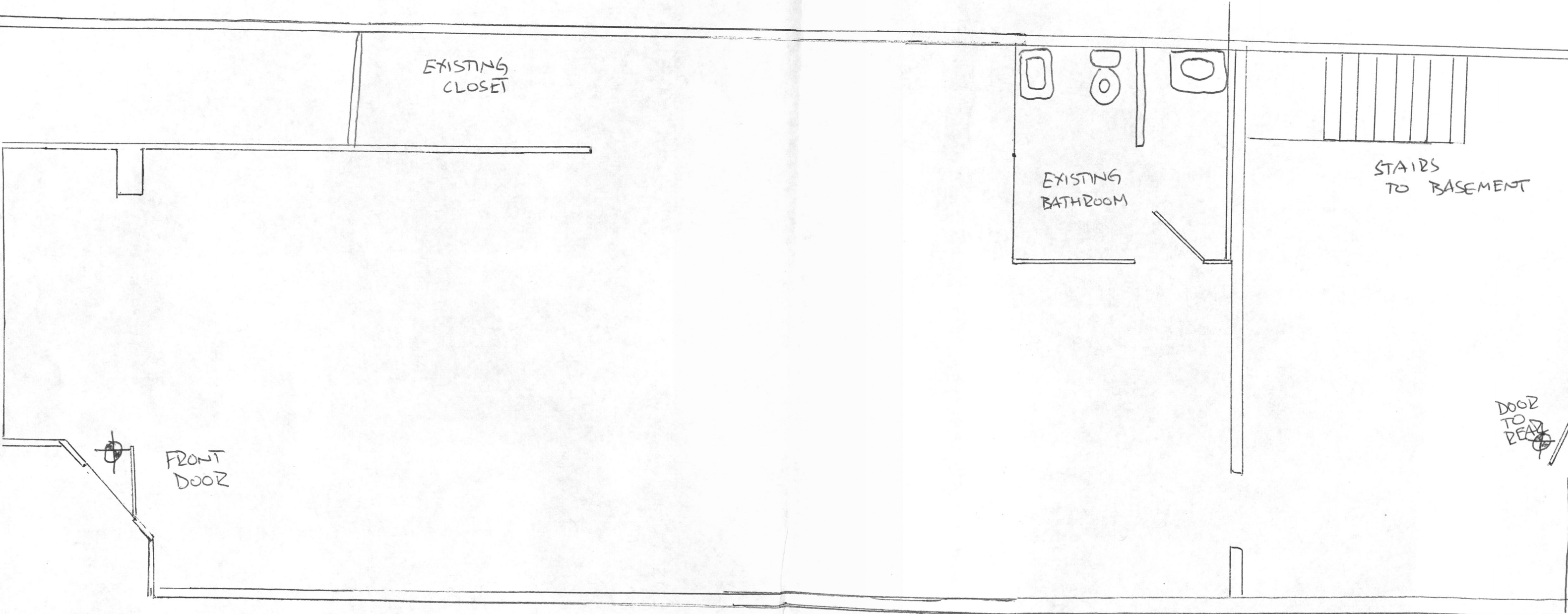

1"=1"
DRAWN BY:
MICHAEL YAVORSKY
06 NOV 2018

20 NORTH BELMONT

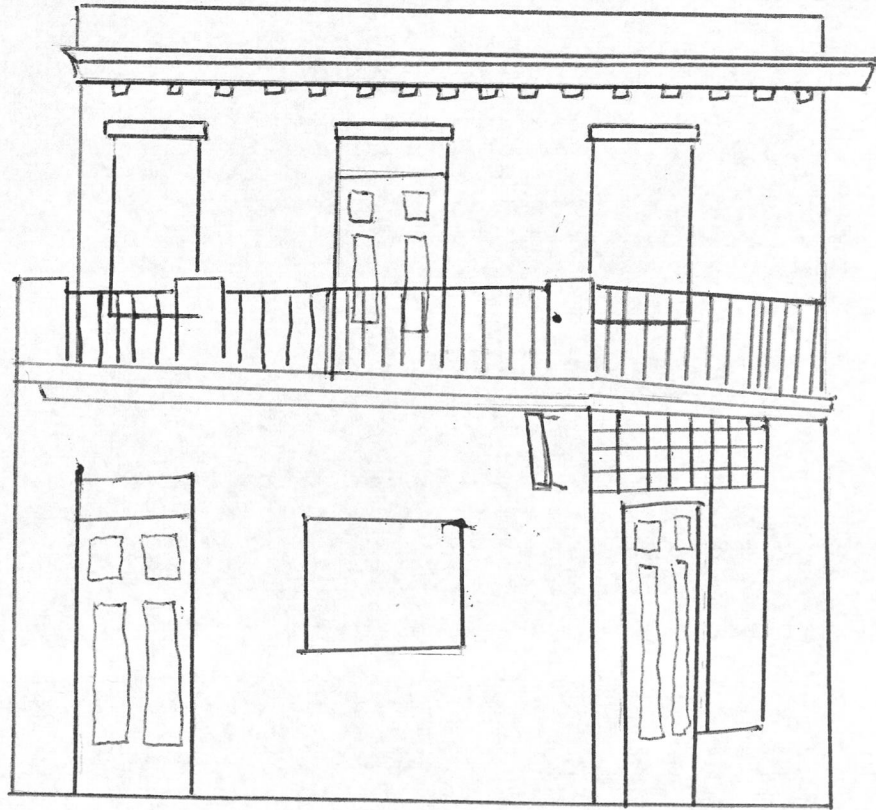

FRONT

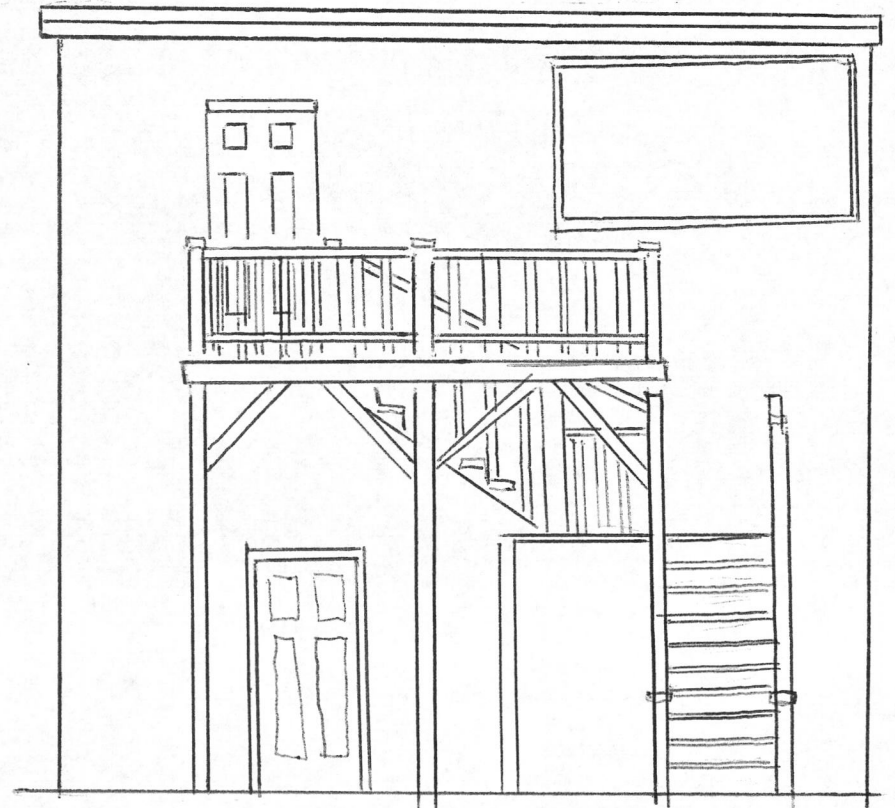

REAR

DRAWN BY
MICHAEL YAVORSKY
06 NOV 2016
1/4" = 1' SCALE

20 NORTH BELMONT

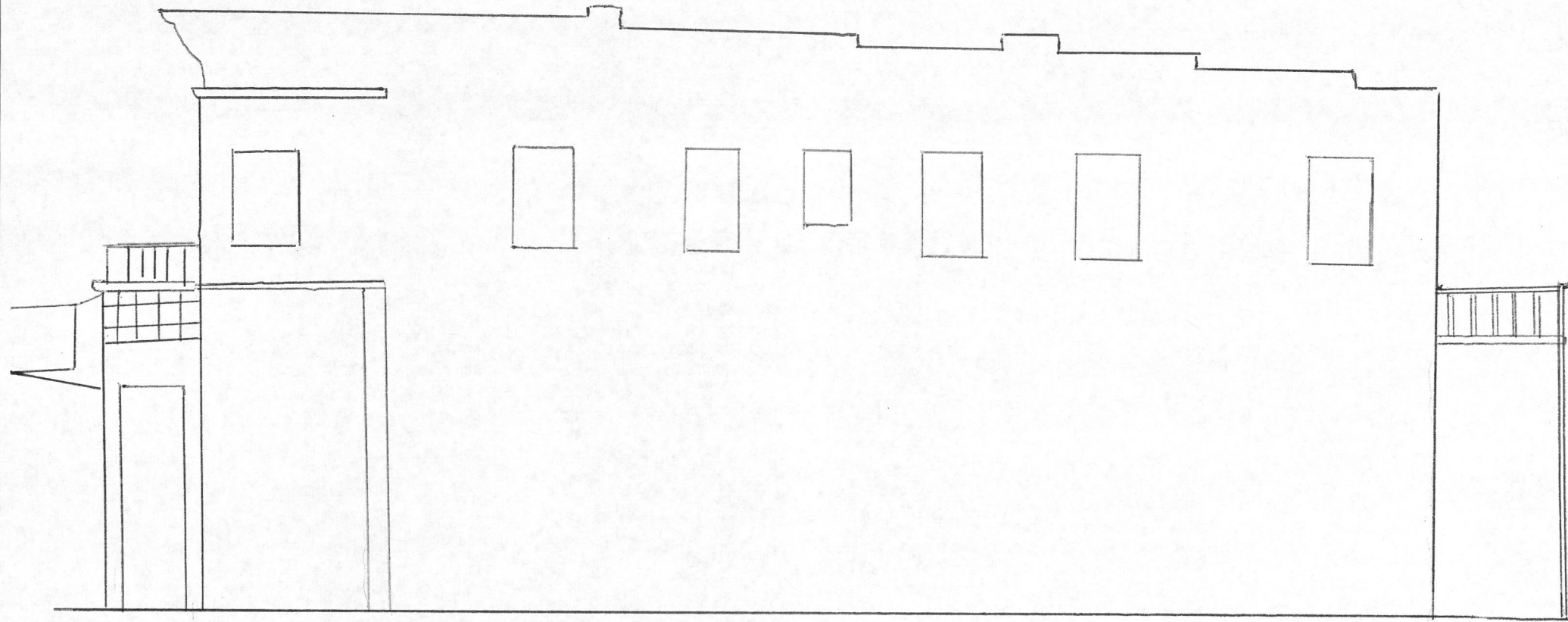

SIDE VIEW

DRAWN BY
MICHAEL YANORSKY
06 NOV 2018
 $\frac{1}{4}'' = 1'$ APPROX. SCALE

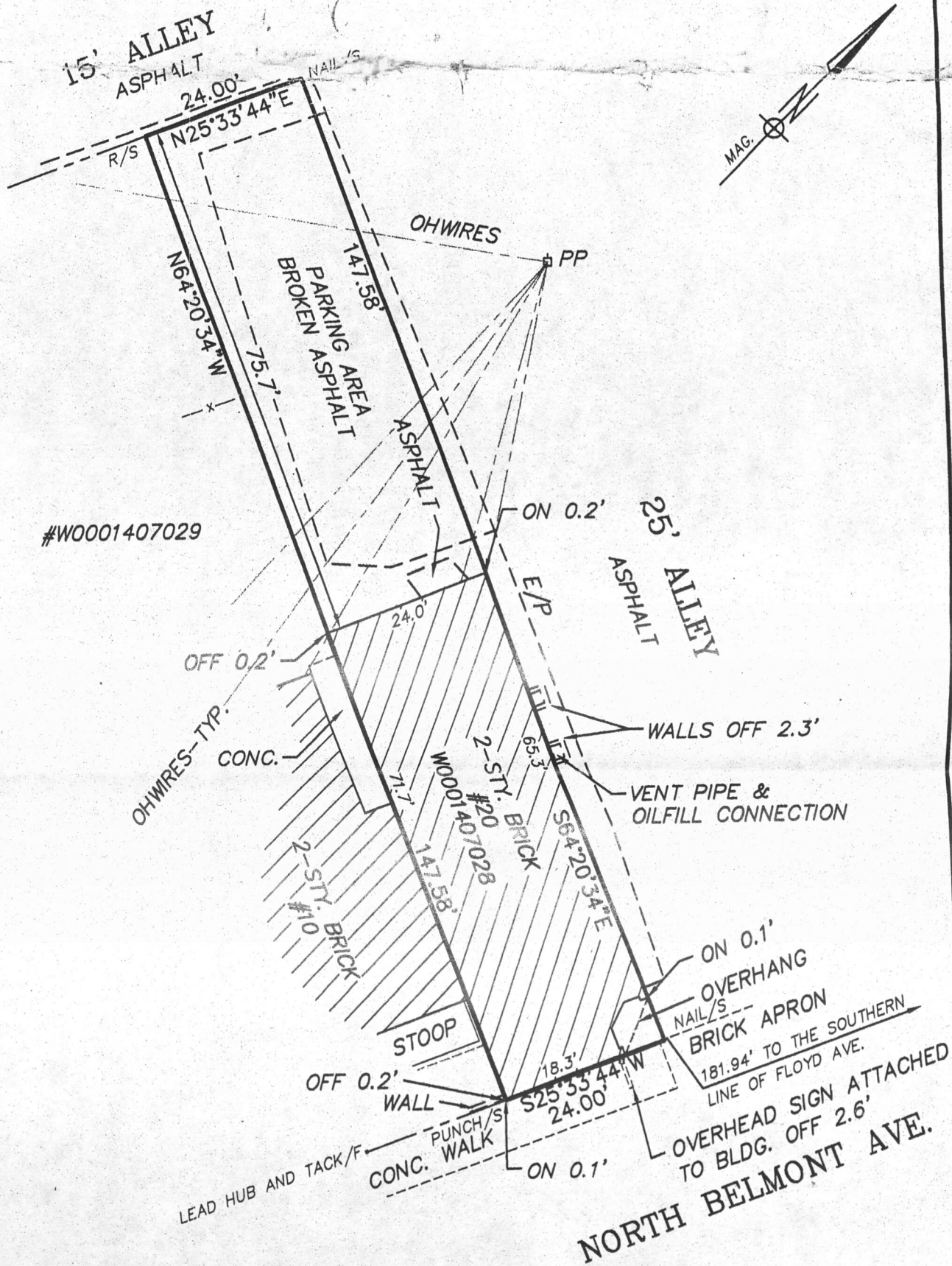

PLAT SHOWING IMPROVEMENTS ON
#20 NORTH BELMONT AVE.
CITY OF RICHMOND, VIRGINIA

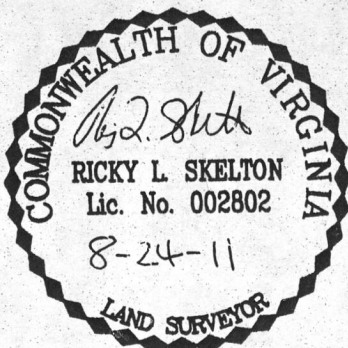

I HEREBY CERTIFY THAT THE POSITIONS OF EXISTING IMPROVEMENTS WERE CAREFULLY ESTABLISHED BY A CURRENT FIELD SURVEY AND UNLESS OTHERWISE SHOWN, THERE ARE NO VISIBLE ENCROACHMENTS.

TITLE REPORT NOT FURNISHED
PLAT SUBJECT TO RESTRICTIONS OF RECORD
THIS PROPERTY IS LOCATED IN H.U.D. FLOOD ZONE X

HULCHER & ASSOCIATES, INC.
CONSULTING ENGINEERS
5901 LAKESIDE AVENUE
RICHMOND, VIRGINIA 23228
(804)262-7622 * FAX:262-8215

DATE: AUG. 23, 2011
DRAWN BY: GAE SCALE: 1"=20'
CHECKED BY: RS
JOB NO: S11014MS

OWNER: WILLIAM JOSEPH CAMPBELL