

# EAST FRANKLIN ST.

NORTH 21<sup>ST</sup> STREET

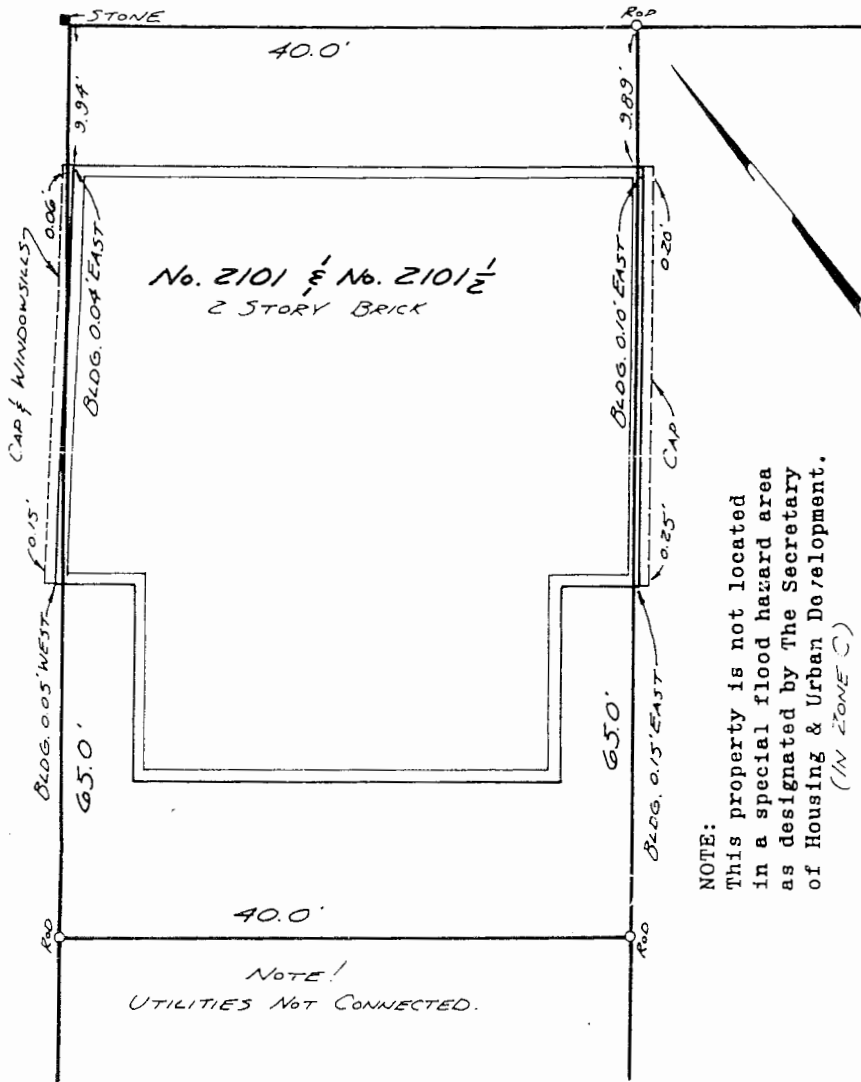

NOTE:  
This property is not located  
in a special flood hazard area  
as designated by The Secretary  
of Housing & Urban Development.  
(IN ZONE C)

PLAT OF  
PROPERTY SITUATED ON THE SOUTHEAST  
CORNER OF FRANKLIN STREET AND  
21<sup>ST</sup> STREET.  
RICHMOND, VA.

AUGUST 13, 1986  
SCALE: 1"=10'



CHAS. H. FLEET & ASSOCS.  
ENGINEER & SURVEYORS  
RICHMOND, VA.

CERTIFICATION  
This is to certify that on 8-13-86  
we made an accurate field survey of the premises  
shown hereon, that all improvements and visible  
assessments are shown hereon, that there are no en-  
croachments by improvements either from adjoining  
premises, or from subject premises upon adjoining  
premises, other than as shown hereon.  
*R.F. Jett*

BK-401-86

FILE 401